Last Call
For That Liberty Bond
Buy It *Now*

The Chicago Daily Tribune.

THE WORLD'S GREATEST NEWSPAPER

HOME EDITION

VOLUME LXXVI.—NO. 258. C. [COPYRIGHT, 1917, BY THE TRIBUNE COMPANY.] SATURDAY, OCTOBER 27, 1917.—TWENTY-FOUR PAGES. THIS PAPER CONSISTS OF TWO SECTIONS—SECTION ONE. * PRICE TWO CENTS.

ITALIANS ROUTED; CABINET OUT

CHICAGO FACES HARDEST DRIVE OF LOAN TODAY

Must Buy $44,000,000 Bonds Before Midnight.

The treasury department announced last night that the loan total was nearly $4,000,000,000, the gain made yesterday being $325,000,000.

Only today remains for Chicago to prove that its patriotism equals that of innumerable communities in this wide country.

Chicago last night, according to the most optimistic reports obtainable was $44,000,000 below its maximum allotment for the Liberty loan. While New York was reported as having passed the billion dollar mark, and many small cities and towns had oversubscribed their quotas, Chicago—the second largest city in the United States—had subscribed but $136,000,000 of its maximum allotment of $180,000,000.

This one day remains for Chicago's citizens to place their adequate dollars behind the men who are placing their bodies between the German bayonets and American homes.

Open Until Midnight.

Banks will be open until midnight to receive subscriptions. Department stores, hotels, street corner booths, and hundreds of salesmen will make it easy for every citizen to do his or her part. There can be no excuse for failure.

And while Chicago is subscribing its $44,000,000 today, the Seventh Federal Reserve district, of which it is the center, must subscribe $256,000,000 if it makes up its quota of $700,000,000. Today will be the last opportunity.

Some Hopeful Reports.

In spite of the pessimistic reports of the committee, encouraging rumors insist upon breaking forth from the rooms of the Liberty loan managers.

Many of the men working in the field refuse to believe that Chicago is practically the one federal reserve city in the country that is failing in its duty to the country.

A compilation of the Chicago subscriptions to the loan sends the total within the shadow of the maximum. A committeeman explained that there were duplications in the list.

"When the Santa Fé made its last subscription of $5,000,000," he said, "we thought it was all for Chicago. It develops that only $500,000 of that amount is for Chicago. The flying squadrons claim, also, many large subscriptions which have not been credited to them in the announcements. To the best of our knowledge the figures we have given out represent the subscriptions in the district."

Closes at Midnight.

The various 5,500 banks in the district do not have to turn in the money to the Federal Reserve bank until Nov. 1, although no subscriptions may be taken after midnight tonight.

The fact remains that no matter whether the figures of the optimists or of the conservatives are taken as a basis, the district has a mighty task before it today. Every person capable of subscribing, with or without sacrifice, must do so if the district is to close its campaign as successfully as some of the districts to the east.

Following are the figures for the district:

Cook county, including Chicago	$136,000,000
Illinois, outside Cook county	42,000,000
Iowa	63,000,000
Indiana	50,000,000
Michigan	95,000,000
Wisconsin	58,000,000

Country Does Well.

"County chairmen in all directions," reads the account given out by the committee, "telegraphed that many of the banks of their respective districts were too busy to make any report. Members of the Chicago committee were easy in mind as to the results in the country regions but were plainly disappointed at the showing made in Chicago."

The figures given out show the day's increase in the district to be about $19,000,000, on subscriptions reported to Chicago. More than $15,000,000 of that amount was subscribed in Chicago, however, indicating somewhat the incompleteness of district reports.

Every source of Chicago sales reported a large number of subscriptions. Long lines of men and women

(Continued on page 2, column 6.)

THE ROLL CALL

"GIVE 'EM BOTH BARRELS."

[Copyright: 1917: By John T. McCutcheon.]

STILL MORE TO DO!

THE actual figures on the second Liberty loan in Chicago and the Chicago district up to and including Thursday, Oct. 25—the latest available totals—are as follows:

Maximum asked from Chicago	$180,000,000
Minimum asked from Chicago	108,576,000
Actual subscriptions received from Chicago	118 144,900
Maximum asked from Seventh federal reserve dist.	700,000,000
Minimum asked from Seventh federal reserve district	420,000,000
Actual subscriptions from Seventh federal reserve dist.	215,615,250

The Liberty loan committee asks: "Is the great central west going to fail the United States government in its time of need? No! Our patriotism will not let us fall behind what we have reasonably been asked to do."

Of course, the above figures do not include yesterday's results. Today is the last chance.

MARY GARDEN COMES BACK TO CHICAGO OPERA

Mary Garden is coming back to sing with the Chicago Opera!

Not only is this the first bit of important news Campanini has given out since, a month ago, he made known his prospectus, but it is the most unexpected of the season. For the capricious Scot said, when she left Chicago last winter after the end of the Campanini season, that she would never, never again sing for him.

"I'm going to Paris to my soldiers," Mary told a TRIBUNE reporter. "The films? Yes—for the money that's in them. I can spend that, too, on the soldiers."

The Chicago Opera management last night sent out a bulletin that Mary will be back to take part in the season, mentioning Carmen, Monna Vanna, and Mélisande as among the rôles she will sing. The bulletin carries a statement that the engagement of Miss Garden "does not affect engagements already announced with other sopranos." This, doubtless, has reference to some gossip that Marthe Chenal, a Parisienne who sings many of the Garden parts, is not coming.

"If she doesn't come," said Campanini, just before he went on tour, "it will be because the Germans stop her, and not because she doesn't wish to come. She is under contract."

Police May Use a Machine Gun on Auto Bandits

A new plan to combat the raids of automobile bandits is being seriously thought of by Chief of Detectives James L. Mooney. He may mount a light machine gun on the hood of the detective bureau automobile which is used in the pursuit of bandits.

W. H. WARRINGTON DRIVES WAR BOND MEN FROM PLANT

Official of Iron Works Calls War Needs "All Bosh."

William H. Warrington is president and said to be part owner of the Vulcan Iron works, with a pretentious plant at 327 North Irving avenue.

To Warrington the Liberty loan is "old stuff"; the fact that the United States is at war with Germany "all bosh"; the talk of men who sell bonds for Uncle Sam without salary is "bunk"; the bond sellers themselves are men to be avoided, quarreled with, insulted, and ordered from his office with implied threats of violence.

These facts Warrington disclosed yesterday in his own office in the presence of a TRIBUNE reporter.

Banker Arranges Exposé.

The disclosure originated with Robert Forgan, president of the West Town State bank, 2354 West Madison street, who is in charge of the Liberty loan campaign in his district. On two occasions Mr. Forgan heard that Warrington had refused to allow Liberty bond salesmen to enter his plant for the purpose of selling bonds to employés.

Mr. Forgan determined to investigate. He took his own badge and pinned it on the lapel of a TRIBUNE reporter. Then the reporter went to Warrington's office with George Scott and George Darcie, who do team work in the "flying squadron." Mr. Warrington was approached as an assured patriot. Here is what happened:

In the center of the Vulcan Iron works office is a steel cage. Inside the cage is a high desk. On one side sat a clerk. Opposite him sat Warrington. As the three entered the clerk whispered audibly:

"Liberty bond salesmen!"

The Salesmen Enter.

Scott, who is a seasoned salesman, advanced toward Warrington with hand extended. Warrington looked at the Liberty bond badge, hesitated, then gingerly accepted the hand clasp.

"We are representatives of the United States government," said Scott, "and we came to go through your plant to sell your employés some Liberty bonds. I am sure, Mr. Warrington——"

"You're the third crowd of bond salesmen who have been here," interrupted Warrington. "I should think you fellows would know how I stand on that matter. No, I will not let you go through my shop; I never allow salesmen in my shop during working hours."

"But," said Scott, patiently, "we are not salesmen. We represent the government. The country's at war. It's the sinews of war we are after. Surely you won't refuse us a chance to talk to your employés."

"Old Stuff," Says Warrington.

Warrington grew impatient. "No, no," he said. "That's old stuff. I've read all about this Liberty loan. No, not during working hours."

But Scott insisted: "Why, no one else has refused us this. Uncle Sam must have the money, and this is the way to get it. This is a test of your patriotism, Mr. Warrington. Are you 100 per cent patriotic?"

"I want no inferences," said Warrington, turning away. "I do not wish to talk with you. Leave my office."

There followed a heated conversation, with Scott and Darcie attempting to convince Warrington he was making a mistake. From Warrington came the words, "Bosh," "Bunk," "Old stuff," with numerous orders to the bond men to "get out of here."

The reporter followed Warrington into the iron cage. He disclosed his identity. The reporter was ordered out. Then he asked:

"Were you born in Germany, Mr. Warrington?"

"None of your d——d business!" shouted Warrington. "Get out, get out—all of you, and be quick about it."

THE WEATHER.

SATURDAY, OCTOBER 27, 1917.

Sunrise, 6:17; sunset, 4:51. Moon sets at 4:21 a. m. Sunday.

Chicago and vicinity—Cloudy and colder Saturday, probably light rain or snow flurries; Sunday partly cloudy; fresh west to northwest winds Saturday, diminishing by night.

Illinois—Unsettled and colder Saturday, probably rain or snow; Sunday generally fair.

TRIBUNE BAROMETER.

TEMPERATURE IN CHICAGO. [Last 24 hours.]

MAXIMUM, 11 A. M. 49

MINIMUM, 1 A. M. SATURDAY ... 40

3 a. m.	46	11 a. m.	49	7 p. m.	43
4 a. m.	46	Noon	46	8 p. m.	42
5 a. m.	44	1 p. m.	45	9 p. m.	42
6 a. m.	44	2 p. m.	43	10 p. m.	42
7 a. m.	46	3 p. m.	43	11 p. m.	41
8 a. m.	46	4 p. m.	43	Midnight	41
9 a. m.	47	5 p. m.	43	1 a. m.	40
10 a. m.	48	6 p. m.	43	2 a. m.	40

Mean temperature for 24 hours to 7 p. m., 48; normal for the day, 48. Deficiency since Jan. 1, 499 degrees.

Precipitation for 24 hours to 7 p. m., .49. Deficiency since Jan. 1, 5.55 inches.

Wind, W.; maximum velocity, 41 miles an hour at 3:14 p. m.

Relative humidity, 7 a. m., 89; 7 p. m., 73.

For complete weather report see page 18.

YESTERDAY ELSEWHERE.

	Temp. 7 p.m.	High.	Low.	
New York	54	56	40	Clear
Boston	52	60	42	Clear
Washington	56	64	34	Fair
St. Louis	52	52	42	Cloudy
Minneapolis	42	46	34	Fair
San Francisco	68	86	66	Clear
Galveston	72	74	56	Clear

Attempt to Slay Alfonso Cause of His Lameness?

New York, Oct. 26.—[Special.]—A plot against the life of King Alfonso of Spain and an intimation that it was responsible for his present lameness was revealed today in a cablegram received by New York Socialists from leaders of the party in Spain.

In the vicinity of San Sebastian, which the king recently visited, large quantities of arms were discovered, according to the message, and several men were arrested.

The prime minister is quoted, however, as denying the rumors and as saying the king's lameness was due to illness.

FIVE 'SLICKERS' HELD FOR $15,000 OIL STOCK FRAUD

Fort Wayne Banker Is Said to Be Victim of James Jordan.

Charles H. Worden, president of the First Hamilton National bank of Fort Wayne, Ind., was swindled out of $15,000 by Chicago confidence men, according to a police report last night, which was followed by the arrest of five suspects led by the suave and genteel dean of the "slickers"—James Jordan.

Jordan, a distinguished and ancient Brummel of 80, was locked in the bureau last night. With him are Frank Dunn, Frank McSherry, William Jarvis, and Alfred Mooney. All were on their way to French Lick Springs, Ind., when arrested.

Seek Joe Bertsche.

Worden is said to have been fleeced in the sale of fake oil stocks. In connection with the deal Chief Mooney of the detective bureau, last night started a search for "Joe" Bertsche, brother of the renowned "Barney," and Joseph Weil, known as "the Yellow Kid."

Worden came to Chicago and was introduced to a gracious ring of "brokers" operating as the American Investment company. The swindlers maintaining this pleasing title engaged offices in the Rector building, paying a month's rent in advance, but using the rooms only for a day or two. The offices were fitted with magnificent furniture and telephones which were found later to have no outside connection.

While Mr. Worden was visiting the offices a stranger hurried in with a bundle of stock certificates which he said to "Judge Armstrong," one of the "officers." The stranger was paid $50,000 in neat greenbacks for this stock.

"A Neat Profit."

This transaction was explained to Mr. Worden by "Judge Armstrong."

"That stock," said he impressively, "is part of a block we have been trying to get hold of. We bought that for $1 a share. We can sell it for $4. That's a neat profit."

The incident was presumably dismissed, but the next day, while Mr. Worden was in company with the "judge," a telephone call was received with the information that a "certain party" in East Chicago held a block of the same stock which could be obtained for $1 a share. Mr. Worden was asked to ride out to East Chicago and investigate.

Another Character.

On arrival in East Chicago an official looking individual was found in a sumptuous office (a fake office also), who did not seem to please the "judge" and his associates.

"I don't like his looks," said the "judge." "Let's go back to Chicago."

By this time, according to the police, Mr. Worden was interested and indicated that he thought the "judge" foolish not to take advantage of the rare bargain.

"I couldn't do it anyhow," said the "judge." "I have only $79,000 with me, and he wants $94,000 for the stock."

Offers $15,000 Check.

"Well," Mr. Worden is quoted as saying, "I can lend you the difference."

Mr. Worden is said to have gone to a bank and procured the cash.

With the knowledge that "Judge Armstrong" is the possessor of a distinguished beard, Chief Mooney last night started a cleanup of confidence men. One of the first he caught was "Jimmie" Jordan, who gave the name of James H. Carlyle. He also is known as "Doc."

Penitentiary Record.

Jordan has a record a mile long beginning in 1887 in Chicago when he was sentenced to Joliet for twenty years for murder. He was released in 1892, going to Denver, where he was arrested for another killing, but released. He has been arrested numerous times since.

Jordan was attired like the lily; a black cutaway adorned his person and a flower in his buttonhole.

Mr. Worden was seen by a correspondent in Fort Wayne last night. He declined to make a statement, but would not deny he had been swindled.

VIEWS FRENCH VICTORY FROM AIRPLANE SEAT

Writer Tells How Shells Cleared Way for the Infantry.

LONDON, Oct. 26.—The panorama of a modern battlefield, as seen from the air while fighting is in progress, is described by a correspondent who flew through the mist and shell smoke over the heads of Gen. Maistre's troops as they advanced to the capture of Fort Malmaison in the great victory in Chemin des Dames on Tuesday.

"Two of us," the correspondent says, "were detailed, and watched the attack at close range. When we left the ground a heavy mist compelled us to fly low, at a height of 400 feet.

"We reached the front lines five minutes before the time of the attack, and pushed half a mile into German territory, so as to keep abreast of the shells. Ahead were French aviators who were to send back reports of infantry progress.

Artillery Duel Rages.

"The wide stretched panorama of the battlefields unrolled below us. A heavy artillery battle was still raging and the front trenches of both armies were undergoing momentary changes in existence, especially those of the Germans. At times a large part of them were in the air in company with what remained of the village just over the line.

"When the smoke cleared away nothing remained but a hole or a series of holes. In fact, there were holes everywhere, in the air as well as in the ground. The big shells whistling around our ears created a great aerial rumpus, making our little machines bob about like corks.

"The terrain had holes everywhere, holes, little holes, dry holes, holes full of water, occupied holes. The fire of the big guns makes the face of the country look diseased.

Barrage Fire Starts.

"Suddenly from behind a tremendous uproar burst forth. The hour for the attack had arrived. The seventy-fives had started their barrage fire. Hundreds of tongues of flame shot out of the mist from the woods and valleys and along the roads. A storm of shells swept beneath us. Before us we saw the shells bursting in front of the German trenches.

"Turning in the air, we looked back at the French trenches and saw a long line of men, more brown than blue owing to their continual association with mud, climb over the French trenches and walk steadily forward. They stretched as far as the eye could see. Just ahead of them we saw clouds of smoke breaking on the ground. The men did not accelerate their pace. They seemed to be following automatically their creeping barrage fire. At times three to four of them would disappear in a streak of smoke, reappearing a moment later on the other side.

Keep Up with Poilus.

"We waited until the poilus were beneath us and then kept over them as they advanced. Just behind us and a little below were two seater observation machines sending back reports of the infantry advance. Like an irresistible wave the poilus steadily walked on, the barrage screening them until they reached the boche trenches and went over to find that practically all resistance had been bombed out of the Germans.

"We had been so intent watching the German trenches that we had paid little attention to the air, leaving that to those assigned to it, but just before the first objective had been reached a big black German two seater marked with immense black crosses on a white ground came out of the mist under us, making for our lines, apparently out of control. Later we found him within our territory. The pilot and observer were captured before they could destroy the machine."

BRITISH DROP 6 TONS OF BOMBS ON PRUSSIA WORKS

LONDON, Oct. 26.—Six tons of bombs were dropped by British aviators on the Burbach works, west of Saarbrucken, in Rhenish Prussia, Wednesday night, says a British official aviation communication issued tonight. The communication adds that four hostile airdromes also were attacked, forty-five heavy bombs having been dropped, and that direct hits were obtained on a group of hangars.

NINETEEN NATIONS WAR ON GERMANY

	Date of declaration of war.
United States	April 6, 1917
Serbia	July 28, 1914
Russia	Aug. 1, 1914
France	Aug. 3, 1914
Belgium	Aug. 4, 1914
Great Britain [with Canada, Australia, India]	Aug. 4, 1914
Montenegro	Aug. 7, 1914
Japan	Aug. 23, 1914
Italy	May 23, 1915
Portugal	Mch. 10, 1916
Roumania	Aug. 28, 1916
Cuba	April 7, 1917
Panama	April 7, 1917
Greece	June 29, 1917
Siam	July 22, 1917
Liberia	Aug. 7, 1917
China	Aug. 14, 1917
San Marino	May —, 1915
Brazil	Oct. 26, 1917

Eight other nations have severed relations with Germany.

OUR FOES

Germany, Austria-Hungary, Turkey, Bulgaria.

FACE 1,366,000,000

The nations now at war with Germany have populations of about 1,366,000,000.

The population of Germany and its allies is 177,000,000.

Of the world's total area of 57,000,000 square miles, more than 30,000,000 square miles of territory is controlled by anti-German powers.

The area controlled by the Germanic allies is 5,000,000 square miles.

BRAZIL VOTES WAR; FLEET SENT TO TAKE WARSHIP

U-Boat Attacks Cause Republic to Break with Germany.

RIO JANEIRO, Oct. 26.—Brazil is at war with Germany today.

It is the nineteenth nation to enter the conflict against the kaiser.

Like the United States, the German U-boat warfare caused Brazil to take a decided stand.

149 to 1 for War.

The chamber of deputies by an almost unanimous vote declared today that a state of war existed between Germany and Brazil. The vote was 149 to 1.

The senate unanimously approved the proclamation of a state of war with Germany.

President Braz immediately approved the action of the two houses.

People Acclaim Action.

The virtually unanimous vote of the deputies was received with general acclamation.

The tribunes of the chamber were filled to capacity. After a debate on the opportuneness of proclaiming martial law, the president of the diplomatic commission spoke in favor of a law worded as follows:

"A state of war between Brazil and Germany is hereby acknowledged and proclaimed. The president of the republic is authorized to adopt the measures enunciated in his message of Oct. 25, and to take all steps tending to insure national defense and public security."

Seize German Warship.

According to the newspapers, torpedo boat destroyers have received orders to proceed to Bahia and take possession of the German gunboat Eber, which has been lying there for some time.

The Eber is a vessel of 984 tons. It is 203 feet long and has a draft of 9 feet 8 inches. It has a complement of 125 men.

BABY LOBSTER AND TRIMMINGS WITH HIS $10,000

A longing desire to know what a baby lobster tastes like is soon to be realized by Jake Sells, 3625 Princeton avenue.

By a decision of the Illinois Supreme court Sells was notified last night that he had won a personal injury suit against the Grand Trunk Railroad company that makes him $10,000 richer. The suit was tried in the Superior court seven years ago, and he was awarded $7,750 damages for the loss of three fingers. The railroad company took an appeal to the Appellate court, and from there to the Supreme court. His attorneys told him that, with the accrued interest, he will get about $10,000.

"When I get the money," said Sells, "I'm going to have one wild night of it. Baby lobster, regular theater (no picture show), taxicab ride, and everything else that goes toward a night of joy."

ARMY DRIVEN TO OWN SOIL; LOSSES HUGE

Gains of Months Are Wiped Out by a Single Blow.

LONDON, Oct. 26.—The Austro-Germans have begun the invasion of Italy. Gen. Cadorna's lines have been broken west of Flitch and Tolmino, on the Julian front, and the Teuton armies are fighting at many places on Italian soil, according to the German war office.

With their northern flank turned, the Italians have also begun the evacuation of the Bainsizza plateau. The fruits of many months of hard fighting have been wrested from Cadorna almost in one mighty stroke.

Cabinet Has Resigned.

Another alarming report came out of Italy today. This was the resignation of the cabinet of Premier Boselli.

This action is the result of the recent disturbances among the people because of the food situation.

Baron Sonnino, Italian foreign minister, declares that the Italians will continue their fight to victory. His address pledged Italy to full cooperation with the powers.

Prisoners Number 30,000.

The number of prisoners taken by the great Austro-German armies driving froward along a front of some thirty-five miles has increased to more than 30,000, according to Berlin. This was the exact number of prisoners taken by Cadorna in the great operations that won for him the Bainsizza plateau.

The booty of the last three days is placed by the German war office at more than 300 guns, heavy and light.

Rome admits tonight a withdrawal of the Italian forces between Monte Maggiore and Auzza to the frontier and a retirement from the Bainsizza plateau.

Drive Across Border.

The enemy forces here have passed to the west of Ronzina and Karfreit, on the further bank of the Isonzo, and apparently are across the border at its extreme eastern point, directly west of Tolmino, Santa Lucia, and the northern end of the Bainsizza plateau.

Attempts to hold their shattered front on the hills forming the frontier in this section evidently proved too much for the Italians, who, despite British and French reinforcements, are facing forces far superior numerically and in the matter of heavy artillery.

From the region of Flitch and Saga southward to the southern part of the Bainsizza plateau the Italian armies are retiring westward in great haste. The retreat undoubtedly is swinging from Monte San Gabriele and Monte San Daniele as pivots and the Italians will make every effort to cling to these strongholds, which alone protect Goritz and the whole front southward to the sea.

Natural Defenses Strong.

The natural defenses of these positions on the lower Isonzo are stronger than they are to the north and the Italians are so well blasted in that there is little danger of their losing their hold.

Their defeat in the three days of the offensive has been as great as it was unexpected, however, and even if the Teutons are checked a short distance within the border, it will be a long time before the Italians recover from the blows they have already received.

All hope of further Italian offensive operations on the Isonzo this year is doomed and the Austrian situation has been saved for the time being.

London Still Hopeful.

[BY THE UNITED PRESS.]

LONDON, Oct. 26.—Germany's offensive against Italy looks serious at the start—but the season is bad for such a campaign. Italy is well munitioned and amply provided with troops, and observers are united in complete confidence of her ability to weather whatever storm the Germans may raise.

This view was expressed in various quarters here today. What interested British observers the most in the whole situation was the fact that the Isonzo offensive was regarded as further evidence of Austria's military impotence. It is Germany which is waging the Italian drive. German troops, German officers, German munitions, and German war plans are in control.

Well informed observers here held

the German control of this effort likewise established Germany's intention to keep Austria under complete vassalage to Berlin.

PREDICTS GREAT CAMPAIGN.

St. Louis, Mo., Oct. 26.—Lord Northcliffe, head of the British war mission in the United States, in an address before the St. Louis chamber of commerce today, said of the Austro-German offensive against Italy that it is a desperate attempt to "knock Italy out of the war" and that "disturbances in Italy are being fomented by Germany."

"I hate to prophesy," he continued, "but I believe there will be desperate fighting on the Italian front in the next few weeks.

"It is natural for the people to want to read the things that are pleasing to them, but that is not the way to win the war. When coming out of the depot here this morning I heard a newsboy crying: 'Paper—German army captured.' But the most serious point in the war news today is that the Germans are attacking the Italian front for the first time. The German communique today speaks of 'Austro-German troops.' It is evident they are trying to put Italy out of the war. The scare heads and the cries of the newsboys should have indicated that.

"If I were a Prussian I would think I had won the war. We know they are preparing the occupied country for permanent residence. Our duty is to see that they do not do this."

GORITZ IN RUINS.

[BY ASSOCIATED PRESS.]

ARMY HEADQUARTERS IN NORTHERN ITALY, Wednesday, Oct. 24.—[Delayed.]—Under the escort of an officer from headquarters, the correspondent was given an opportunity today to see Goritz under a rain of shells from nearby Austrian batteries and to look out from a castle dominating the city on the vast scene of military operations of which Goritz is the strategic center. The visit was made just as the Austrians and Germans were inaugurating their heavy offensive to redeem their recent heavy losses.

A heavy artillery bombardment had initiated the movement with the Italian batteries responding, along a front of twenty miles running across the Bainsizza plateau towards Tolmino. As the correspondent passed along the road from headquarters shells were falling freely three miles outside Goritz and there was a steady roar of guns of all calibers.

Big Bridge Ruined.

The city of Goritz was entered over a bridge which Italian engineers had thrown across the Isonzo. This massive old stone bridge was out of service with one of its stately arches blown to pieces. The iron railroad bridge further along had been entirely destroyed by artillery fire. The big paper mills along the river front were a mass of ruins.

Entering Goritz, the city presented an aspect of ruin and desolation, with the crash of falling walls every now and then. The chief hotel of the city had been blotted out by two large caliber shells. What is left of one of the principal buildings now is used for an emergency fire department.

Shell Fells Party.

Observations from the top of the castle were brought to a sudden halt in the midst of the explanations of the officer conducting the party. He had just led his companions past an observation post to a stone rampart fronting the castle wall.

As he spoke there was a deafening roar of a heavy gun, followed by the whir of a big missle headed straight for the rampart. Instinctively every one recoiled, but it was too late. The big projectile struck not fifteen feet away, tearing throgh the stone walls and wrecking the observation post which the party had just left.

All went over like a row of bricks and lay stunned under mountains of mortar, dirt, and stone. The projectile had hurled a mass of small stones like bullets, and one of these made a slight gash in the face of a member of the party.

CORNELL ALUMNI BUY BONDS AND CONSERVE FOOD

"Buy a liberty bond; buy another one. Eat less food and save a little for the fighting men."

This was the sentiment manifested last night at a patriotic rally at the Morrison hotel, given by the Chicago Cornell Alumni association. The primary motive was to boost Liberty bond sales.

"Cornell needs $200,000. Buy Liberty bonds and give the interest to the alma mater," was an appeal that proved to be popular.

Several thousand dollars' worth of bonds were subscribed. Most of these were donated toward the university's deficit.

Harry A. Wheeler, state food administrator, was the principal speaker. He is a Cornell man and called the "father of the Chicago alumni."

"Food for the fighting men and the lack of it by the central powers will win the war," he said.

LET'S TAKE THE LOAN AND LET KAISER WHISTLE

"Far be it from us to raise any question in which the success of the Liberty loan is concerned," said a State street store manager yesterday.

He was voicing the opinion of perhaps 150,000 of Chicago's citizens in connection with the screeching siren that has shrilled continuously for the last week at State and Madison when he concluded epigramatically:

"But let us buy the bonds, next time, silently, and let the kaiser whistle."

Ewald Pietsch in Jail for Lack of $10,000 Bond

Ewald Pietsch, son of Prof. Carl Pietsch of the University of Chicago, who was arrested Thursday on a charge of threatening the life of President Wilson, is still in the Wheaton jail. He has been unable thus far to furnish bonds of $10,000. Prof. Pietsch was granted permission yesterday by United States Commissioner Mark A. Foote to visit his son.

FOOD SITUATION BRINGS FALL OF ROME MINISTRY

Sonnino Gives Pledge the Nation Will Fight to Victory.

ROME, Oct. 26.—The resignation of the cabinet was announced today by Premier Boselli.

The resignations were decided upon after the government had been defeated in the chamber of deputies when a vote of confidence failed by 314 to 96.

The chief reason leading to the ministerial crisis was the dissatisfaction of the public with the food conditions in the country.

WILL KEEP UP FIGHTING.

Washington, D. C., Oct. 26.—No change in Italy's foreign policy nor weakening of her aggressive prosecution of the war is expected here as a result of the fall of the Boselli cabinet.

Official dispatches from Rome today say that before the failure of a vote of confidence in the chamber of deputies yesterday the entire chamber enthusiastically applauded a speech by Foreign Minister Sonnino reviewing the international situation, calling phases of the pope's peace proposal pro-German and declaring the intention of Italy and her allies to fight until victory is won.

Must Insure Future Peace.

Discussing the papal peace note, Baron Sonnino said:

"So far as the pontiff expresses the opinion that peace must be maintained and means devised whereby no nation can break the peace of the world, his appeal finds complete echo in all the civilized world; but when one reads the papal note carefully one finds that it lacks precision just as much as the notes of our enemies.

"One needs only to read the latest speeches of the German and Austrian ministers," he continued, "to realize that it is absolutely impossible to enter into any negotiations with the central powers, who have carefully avoided to express any clear basis for an understanding and have avoided to engage their word on any point whatsoever.

Allies Will Stand Firm.

"If they have failed to do this it is because they count on a weakening of the spirit of the allies and think that if they can only induce them to enter into discussion they can count on the desire of the world for peace. They think thus that with the so-called concessions both to Italy and France they can create dissatisfaction among the allies and create some vague illusions in the allied countries.

"The allied governments, however, are quite aware of the moves of the central empires and of the necessity of maintaining the warlike spirit of their respective nations to the utmost."

"As to restitution of territories actually occupied, the papal note," the foreign minister continued, "only mentions the evaduation of Belgium on the part of Germany and the complete restoration of Belgian independence. In this the papal note is decidedly pro-German, inasmuch as it admits that was an excuse for Germany to invade Belgium, the independence and neutrality of which Germany herself had solemnly pledged to respect and defend."

Aims Must Win First.

"The allied governments have always declared to be disposed to discuss any serious proposition of their enemies, but this cannot be done until the enemy gives guarantees that the principles for which the allies are all fighting will be safeguarded. No peace negotiation is possible without this preliminary understanding.

"All those who are moved by humanitarian sentiments in wishing the end of the conflict should always look for the opportune moment to suggest the beginning of negotiations among the belligerents. Because any untimely intermission will only serve to strengthen in them the decision to carry on their plans and possibly also to enlarge them.

"All of the allies theoretically approve of the papal plan to disarm and to arbitrate as is proved by their answers to the first message to President Wilson. The difficulty is to find a practical means to enforce these principles so as to substitute for the brutal strength, the strength of the moral duty. As to the abolition of compulsory military service as suggested by the note of Cardinal Gasparri to the British government, it does not seem to be of so easy application, especially in view of the fact that the military service would be confined to volunteers serving for mercenary reasons with dangerous effects of the internal situation for the different countries."

Freedom of the Seas.

Speaking of the freedom of the seas, Baron Sonnino said nobody thinks of discussing that subject in time of peace, but in time of war it is difficult to have it observed.

"The central empires," he said, "theoretically declare that they accept this principle, but practically everybody knows how they have observed; the case of the Argentine ships sunk in spite of the solemn word of the German minister and the instructions given to the submarine commanders to sink Argentine ships without leaving traces are plain evidences of the way Germany and Austria are disposed to respect the principle of the freedom of the seas."

Building Trades Urge Vote for Local Bonds

Resolutions instructing their members to vote "yes" on the November bond issue election were passed by the Building Trades council last night. Officials of the council say that when the national cantonments are finished builders will be out of work with little prospect of more as long as the war continues, and that if the bonds are voted, work on roads, a new branch county hospital, new county jail, and a pathological laboratory and morgue will keep the building trades at work. Simon O'Donnell was elected as a delegate to the Buffalo labor convention, which convenes Nov. 7.

Four Billion Loan Mark Hit; Make It Five by Sundown!

Washington, D. C., Oct. 26.—The Liberty loan was gathering momentum tonight in its race to the finish. Four hundred and thirty-five million dollars measured the day's advance and, with the total nearing $4,000,000,000, it looked as if the tremendous driving power of 2,000,000 field workers might carry it across the $5,000,000,000 line.

"One more day remains," Secretary McAdoo announced tonight. "Let every patriot of America who has not subscribed place his name today upon the roll of honor of the nation as a subscriber to the second Liberty loan. The man who is able to subscribe and doesn't will or ought to be a conscience-stricken citizen on Sunday morning."

Need Every Dollar.

Every available dollar is needed, officials asserted, to bring the total up to $5,000,000,000. Every agency throughout the country is working with redoubled energy for the last billion on the last day.

Reports from every section are rolling up tremendous totals at the treasury. At 8 o'clock tonight the estimated subscriptions of the nation stood at $3,635,000,000, admittedly a conservative figure, with indications that the $4,000,000,000 mark might be recorded by tomorrow morning's totals.

Except for Dallas and San Francisco, all districts had passed their minimum allotments and it seemed certain, the treasury department announced, that several districts would go well beyond their maximum.

New York Goes Strong.

"New York is almost certain to do so," the announcement said. "Boston, Cleveland, and Philadelphia probably will, and there is hope for several others. Some of them must, if the $5,000,000,000 mark is to be attained, for a few districts, including Dallas, Atlanta, and Kansas City, probably cannot reach their high quotas, though they are working relentlessly."

New York, Philadelphia, Boston, and Cleveland districts by touching their maximum quotas would add $615,000,000 to the total as it stands tonight, bringing the grand total up to $4,250,000,000.

Here Are the Figures.

The official figures—representing subscriptions officially reported to federal reserve banks—and the estimated subscriptions of the various districts were made public in the following tabulation by the treasury tonight:

District—	Official.	Estimated.
Boston	$ 290,700,000	$ 375,000,000
New York	992,571,000	1,375,000,000
Philadelphia	89,860,000	225,000,000
Cleveland	234,170,000	325,000,000
Richmond	101,524,000	100,000,000
Atlanta	22,487,000	80,000,000
Chicago	230,416,000	450,000,000
St. Louis	77,628,000	150,000,000
Minneapolis	92,850,000	110,000,000
Kansas City	41,320,000	120,000,000
Dallas	36,410,000	65,000,000
San Francisco	83,120,000	200,000,000
Totals	$2,286,684,000	$3,625,000,000

Day's Gain $325,000,000.

The official figures in the foregoing, an advance of almost $325,000,000 over the previous day, represent totals at the close of business last night, with the exception of the figures for Chicago, Cleveland, and San Francisco, which failed to report. In the case of those districts the figures represent returns at the close of business Wednesday night. The estimated subscriptions represent what the committees believe to be conservative figures of the amount of actual subscriptions up to the close of business tonight.

"Unofficial totals from every federal reserve district," the department's announcement reads, "show that at least $3,635,000,000 has been subscribed. At best these are only estimates and are thought to be conservative. Many local committees have not reported and low estimates have been assigned to them. Hence it is safe to assert that total sales to date certainly are no less than the estimate, and they may be more.

Midnight Ends Sale.

"When the last subscriber has bought his bonds tomorrow the sale will end. From one end of the nation to the other the banks and other subscription agencies will remain open to accommodate late buyers. None will be turned away up to midnight."

There is not a chance, officials assert, that even an approximation of the final figures will be available tomorrow night.

In its review of the day's activities the treasury department said tonight that New York, Boston, and Cleveland went forward today with wonderful strides, both as to total subscriptions and total subscribers.

"Farmers are taking many bonds now," the announcement continued, "notably in the Cleveland, St. Louis, Dallas, Atlanta, and Minneapolis districts. In Warren county, O., a farmers' exchange has been opened where bonds will be traded for wagons, horses, automobiles, oats, or anything else a farmer brings in. The workers throughout the entire Dallas district have been ordered not to retire till after midnight tomorrow, but to get the farmers' subscriptions on 'town night.'"

Gotham Workers Elated.

New York, Oct. 26.—The golden flood of subscriptions poured into the federal reserve bank in a stream all day long today and the steadily mounting total roused the army of weary campaign workers to a high pitch of enthusiasm as night approached. They believed it presaged victory in their determined "drive" to sell $1,500,000,000 in bonds before the campaign closes tomorrow night. Some of the more optimistic predicted an oversubscription of even this tremendous sum.

Boy Scout Campaign Wins $35,991,150 for the Loan

New York, Oct. 26.—With reports received from only one-tenth of the quarter of a million Boy Scouts of America who are conducting a house to house canvass of the country in behalf of the second Liberty loan, the headquarters of the organization announced here tonight total sales of $35,991,150.

LIBERTY GOLD

New York Bank Leads for Day with $10,750,000 Additional Subscribed to Liberty Loan.

FURTHER large subscriptions from many parts of the country to the second Liberty loan were announced yesterday as follows:

Central Trust Co., New York [additional]	$10,750,000
Bank of Manhattan, N. Y.	9,000,000
Standard Oil Co. of New Jersey	7,500,000
Corn Exchange Nat. bank, New York [additional]	5,000,000
Columbus Trust Co., New York [additional]	5,000,000
Hayden, Stone & Co., New York [additional]	5,000,000
New York Trust Co. [additional]	5,000,000
National Park bank, New York [additional]	5,000,000
Chatham and Phoenix Nat. bank, New York [additional]	5,000,000
Montgomery & Co., Philadelphia	5,000,000
Pennsylvania R. R. Co. [additional]	5,000,000
American Woolen Co.	5,000,000
Brown Bros., Philadelphia	4,000,000
National City Bank New York [additional]	4,000,000
Westinghouse Electric Mfg. Co.	2,500,000
United States Mortgage Co., New York	2,500,000
United States Rubber Co.	2,500,000
Importers and Traders' Nat. Bank, New York	2,000,000
Westinghouse Electric Co. [employes]	2,000,000
William Rockefeller	2,000,000
Packard Moter Co.	2,000,000
Inspiration Mining Co.	1,500,000
Luckenbach Steamship Co., New York	1,500,000
Harris Forbes & Co., New York	1,500,000
General Electric Co.	1,440,750
United Verde Mining Co.	1,000,000
Brown Bros. & Co., Boston	1,000,000
Horablower & Weeks, Boston	1,000,000
American Trust Co., St. Louis	1,000,000
Sinclair Oil Co., Kansas City, Mo.	1,000,000
Payne Whitney	1,000,000

BRITISH-FRENCH DRIVE BACK FOE BY DOUBLE BLOW

Joint Smash in Flanders Wins Strong Points, 1,000 Captives.

LONDON, Oct. 26.—While Gen. Petain's men were forging ahead yesterday toward Laon, following up their great victory on the Aisne, the northern French army and the British today smashed forward on a wide front in Flanders and took 1,000 Germans. On the left flank French forces captured Driabank village, Papegoed wood, and many fortified farms.

Between Driegrachte and Driabank the French plunged up to their necks in the Saint Joensback and Coverbeck rivers and struggled to the opposite banks, where they leaped to the attack in the face of the German fire.

Field Marshal Haig's forces made two separate attacks on the German positions north and east of Ypres. The first was from a point near Saint Janshoek westward through the southern fringe of the Houthoist ridge to the region of Nieuwemolen. The other assault was on both sides of the Ypres-Menin highway, along the Gheluvelt ridge, in the direction of the town of Gheluvelt.

Attack in Cold Rain.

The attack began in a cold rain that had been falling several hours. It has become almost trite to say that the greatest barrage yet seen was employed, but once more this was the case. The depth of the barrage fire was considerably increased and the British troops went forward behind a terrific hail of shells. The preliminary bombardment for these attacks had been proceeding for days with the greatest intensity and the expenditure of ammunition was enormous.

A group of enemy guns on the high ground southeast of Gheluvelt, constituting one of the main defenses, was comparatively quiet. This probably was due to the British heavy bombardment last night. Many explosions were seen in the region of these batteries during the night.

Bellevue Spur, west of Passchendaele, which the British entered one hour after the attack began, had been a nest of machine guns from which the Germans in recent battles had swept the country to the westward.

Capture Strong Point.

Wolf Copse, near Bellevue, which recently was the scene of sanguinary fighting, was passed at an early hour by the onrushing British forces.

Poelderhoek château, north of Gheluvelt, was reached by the British in a little more than an hour and a half. It was a hard nut to crack, but prisoners were hauled out and sent down the Menin road.

Retreat Likely, German Says.

COPENHAGEN, Oct. 26.—The possibility of a further German retreat on the Aisne front is mentioned by Lieut. Gen. von Ardenne, military expert of the Tageblatt of Berlin, in discussing the French victory there.

He says the attack of the French undoubtedly will be repeated, and although their chances of ultimate success are slight it is well to remember that the German plan of defense does not forbid voluntary abandonment, under proper circumstances, of territory not essential to the great tactical plan, so that losses may be reduced.

Unanimous Vote for New French Government Loan

PARIS, Oct. 26.—The bill providing for a new government loan was passed unanimously today by the chamber of deputies without amendment.

LIBERTY LIGHTNINGS

Facts and Incidents of the Final Drive for Liberty Bonds.

GEORGE BIRKENSTEIN and Melvin Heidelberger, students at the Lane High school, got into twenty-seven fights yesterday. After a few blows one of them would shout, "Help! Help America!" and then would turn around and take Liberty loan subscriptions from the spectators who gathered to see the "fight." Their total was $7,500. Lane's total is said to be $225,000.

H. S. Albin of 514 South Francisco avenue claims to be the oldest subscriber to the Liberty loan. He was born in Lawrence county, Ind., in April, 1830.

The women's booth at the Illinois Athletic club last night led the thirty-one other booths with a total of $250,000. Included in that was the subscription of $100,000 from John R. Thompson. Another large subscription credited to the women's committee of the loan yesterday was for $175,000 from the Chicago Shipbuilding company.

Miss Celeste Murphy, daughter of the late Dr. John B. Murphy, presided over the booth at Monroe street and Michigan avenue yesterday.

Employés of the Westinghouse Electric company took $22,300 worth of bonds. From the Turner Manufacturing company 107 employés took $6,500. Mr. Turner donated $10 toward the payment of every $100 bond.

Incomplete returns from the Boy Scouts show a total of 4,715 subscriptions for $767,000 worth of bonds.

The total of the board of trade subscriptions is $3,111,550. Among the subscriptions are those of the Northwestern Malt and Grain company for $250,000; Armour Grain, A. O. Slaughter, and the Star and Crescent Milling company for $150,000 each.

The Liberty loan drive of the University of Chicago closed last night. The university subscribed $200,000, the faculty and employés $51,800, and the students $13,150, making a total of $264,950.

Teachers in the Ray school abandoned the plan to buy a bond for the school by small contributions from pupils. It was decided that the amount which the children could contribute would be practically negligible and the parents might not buy if they gave money to the children.

Whiting, Ind., has subscribed $387,000. Its allotment was $210,000 and it promises to double that by tonight.

The Liberty loan committee sent out an appeal yesterday for 200,000 subscribers for $50 or $100 bonds in Chicago.

"Chicago must lead the country in the number of bonds her citizens buy," reads the appeal. "You men and women who have waited must act. You who have held back must realize you have been missing an opportunity of your lifetime, the chance to become a partner with Uncle Sam in the greatest enterprise in the history of our country. Say to yourself today:

"'I will buy a United States Liberty bond today. I will go to a bank or a Liberty loan station today and place my subscription for a $50 or $100 bond. Tomorrow will be too late. My chance to bring honor to my city and help to my country will be gone. I will buy a Liberty bond today. Then I can look my fellow citizens in the eye and say, 'I, too, helped Chicago's "I Will" spirit make good.'"

CHICAGO NEEDS $44,000,000 FOR LOAN

(Continued from first page.)

bought at the banks. The booths on the streets and in the hotels and stores reported big sales. The women's headquarters were forced to install an adding machine to tabulate the results.

Banks Add Millions.

The Continental and Commercial National bank, the Continental and Commercial Trust and Savings bank, and the Hibernian Banking association increased their combined subscription $2,500,000. It brings their total to $15,000,000, the largest subscription in the Seventh district.

The flying squadrons promise to secure 100,000 subscriptions to the loan. Their total for yesterday was not given out, but they started out in the morning with 91,578 subscriptions totaling $49,620,550. It was a score of nearly $8,000,000 for Thursday.

Chicago Subscriptions.

Following is a list of Chicago's large subscriptions of yesterday:

Continental and Commercial bank	$3,500,000
Burlington railroad employés	552,000
Chicago Shipbuilding company	175,000
German bank of Chicago	287,350
Chicago Title and Trust company	300,000
Wilson Bros. employés	203,400
Wilson Bros	250,000
Wilson Bros. customers	90,850
One Hundred and Thirty-first infantry [formerly First I. N. G.] men	300,350
One Hundred and Thirty-first infantry regimental fund	50,000
Crane company [additional]	250,000
E. H. Rollins & Co.	200,000
Victor Mfg. and Casket company	150,000
Butler Bros	150,000
J. F. Zelke company	100,000
E. V. Price & Co. and employés	100,000
Montgomery Ward employés	100,000
John R. Thompson	100,000
Mary Thompson Hospital for Women	100,000
Excelsior Motor and Schwramm family	110,000
People's Gas Light and Coke company employés	87,200
Pullman Trust and Savings bank	75,000
Albert Pick & Co. employés	80,000
Clark estate	75,000
A. Bolter's sons	75,000
A. C. Dallas & Sons [additional]	75,000
Hickman, Williams & Co.	75,000
American Electric company employés	57,350
Auburn Automatic Machinery company	55,650
Consumers Refining company	51,100
E. F. Conway company	50,000
Bliss & Laughlin [additional]	50,000
Wilcoxson Coal and Coke company	50,000
Goodman Manufacturing company	50,000
A. Stamford White	50,000
Spaulding & Co.	50,000
F. S. Moseley & Co.	50,000
The Campbell company	50,000

The Women's Part.

Among the subscriptions taken by the women during the day were:

Mrs. Catherine Barker Spaulding	$ 5,000
Ed V. Price	20,000
The Benz Chemical company	10,000
Mrs. Jacob Baur	25,000
The McVey Sheet and Tin Plate company	27,500
Mrs. Thomas F. Casey	10,000
W. F. Murphy	10,000
The Twenty-fifth Ward Woman's club	9,000
The Daughters of Savasia	3,100
Grand chapter of the Eastern Star	3,000

Club Gets $108,800.

The total of the Chicago Woman's club has reached $108,800. The woman's Liberty loan committee of Hinsdale turned in $47,500. The day's total from the booths was more than $200,000 and their total for the campaign nearly $1,000,000. The booths will remain open until late tonight.

Among the large subscriptions by employés are those of the Morava Construction company employés for $45,000, and the Royal Tailors' employés for $35,050. The electricians' union took $30,000 worth of bonds. It was estimated that the Italians of the city would subscribe for $1,200,000 worth. The Building Trades council last night urged all its members to buy bonds.

Children in some of the schools are doing exceptional work. Miss Grace Reed, principal of the Willard school, reported a total of $350,000 for the school. The children will work all day today and the school will be open. They are working for Gov. Lowden's flag to the school with the best record.

BLOCK GERMANS ON ALL ROADS TO PETROGRAD

PETROGRAD, Thursday, Oct. 25.—In connection with the official report that the Germans are withdrawing some twenty versts to new lines on the Riga front, Gen. Tcheremissoff, commander of the armies on the northern front, has reported to the government that the position of the Russian forces is improving.

He said they had managed to prevent a further advance and had secured the safety of all ways of entrance to Petrograd. The armies apparently had "awakened to conscientiousness," he added.

As a result of the German withdrawal, apparently for the purpose of straightening the line for winter permanency, it is understood, the provisional government has changed its views that the capital should be removed to Moscow immediately, and it will now proceed very slowly with the removal program.

The Russian soldiers on the southern front are petitioning their councils against the plan for a meeting of the central council of soldiers' and workmen's deputies in Petrograd on Nov. 2. They declare the meeting of the constituent assembly should be awaited.

In one period of nine days in October there were twenty-one mutinies, sixteen outbursts of anarchy and eighteen pogroms in various parts of Russia, Minister of War Verkhovsky told the provisional council today.

Browning King & Co.
133 S. State St.
Just North of Adams

Honest Values
With our great organization we are demonstrating our ability to give better values and better quality in

Suits and Overcoats
at
$15—$20—$25
and upwards to $40

Furnishings
Woven Madras Shirts, soft cuffs, special at..... $1.15
Perrins' Washable Cape Gloves, $2.50 and..... $2.00
New designs in Silk Neckwear, large shapes, $1.00 and..... 50c

Stiff & Soft Hats, New Shapes, $4 to $10

Special Values in Boys'
All Wool Overcoats
$6.50 to $10
Mackinaws..... $5 to $9.75
Sweaters..... $3.75 and Up
Wool Mittens..... 50c
Neckwear, 35c; 3 for $1.00
Browning, King & Co.

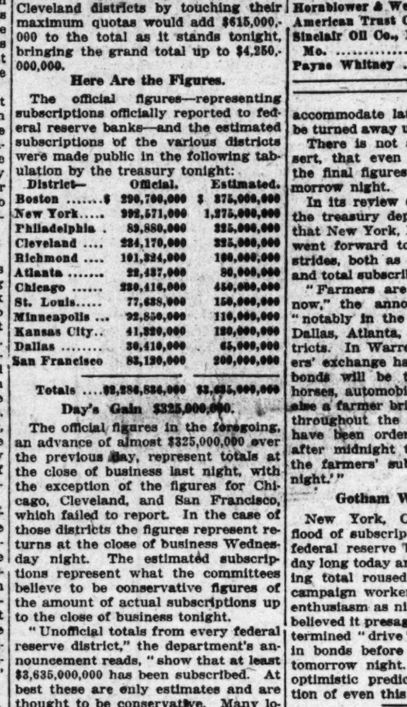

HALLOWEEN FLOWERS

Place Your Orders Now

Chrysanthemums used for Halloween festivities are the Old Gold variety and Maroon, perhaps the two most popular varieties of these favorite flowers. They come in limited numbers this season and orders booked will be the first to be filled.

Beautiful flowers are a necessity for every occasion, and we are making up baskets and bouquets of flowers to meet every requirement. Exhibition Chrysanthemums, $4 to $6 a dozen.

Large Yellow Chrysanthemums, 3-ft. stems, used for decorative purposes, $2 and $3 a dozen.

Pompon Chrysanthemums in bouquets or baskets.

All Saints' Day

Special boxes of flowers for direct shipment to the South leave Sunday and reach their destination Monday.

The One Dollar Boxes of Cut Flowers contain 3 dozen roses, all colors.

Always the best quality and largest assortment of fine flowers.

Telegraph, telephone and mail orders given prompt and careful attention.

A. LANGE, Florist
25 East Madison Street
Telephone Central 3777—All Departments
Branch Shop, Stevens Bldg., State Street Corridor

Always First with *the Latest Ideas in* **Men's Hats**

New styles in men's hats find their way to this store before they are given widespread distribution. Thus our patrons are assured of finding the very latest ideas here at all times.

Soft Hats, individual style creations, smart novelties and the correct shapes for conservative dressers, **$3 to $15.**

Derbies, faultless to a hair in shape and finish, products of the world's most noted makers, **$3 to $10.**

Stetson Velour Hats, in rich tones of tan, green, gray, brown and black, to match the winter overcoats, **$6, $8 and $10.**

Main Floor

THE HUB
Henry C. Lytton & Sons
N. E. Corner State and Jackson

NEGRO WOMEN CAR WASHERS TAKE MEN'S PLACES IN CHICAGO PLANT

Some of the One Hundred and Fifty Who Are Doing the Work of Men and, According to the Management, Are 100 Per Cent More Efficient.

Viola Cummings

Harris Peak

MICHAELIS TRIES TO JUMP JOB, BUT KAISER BALKS

Reichstag Leaders Ask New Chancellor; May Patch Up Row.

AMSTERDAM, Oct. 26.—The majority leaders in the reichstag made a formal declaration to Rudolph von Valentini, chief of the emperor's civil cabinet, today to the effect that Chancellor Michaelis no longer could carry on the chancellorship. The leaders asserted the chancellor himself asked them so to inform the emperor.

The Vossische Zeitung of Berlin says the entourage of Emperor William is of the belief that an agreement can be reached between the political parties and the imperial chancellor and the secretaries of state which will render it possible for all of the leading officials to retain office.

The newspaper adds that the members of the emperor's party are supporting the retention of Dr. Karl Helfferich, vice chancellor, in office.

Hears Michaelis Will Stay.

COPENHAGEN, Oct. 26.—The Berlin Deutsches Zeitung reports that Dr. Michaelis is to remain in the chancellorship. The Tageblatt says that according to what it regards as a credible source the emperor, on the counsel of his advisers, decided to retain Chancellor Michaelis and not to accept the solution of the crisis advocated by the majority party in the reichstag.

The National Liberals, as well as representatives of the majority bloc, were unanimous, according to this newspaper, in their view that Dr. Michaelis' retirement was necessary and in their action at Potsdam loyally supported this view.

Bavaria May Force Change.

Solution of the crisis may come from an outside source. It was announced yesterday that Count Lerchenfeld, Bavaria's plenipotentiary in the bundesrath, had held a long conference with the emperor. It is no secret in Berlin political circles that the Bavarian government considers it impossible to permit continuance of the latest crisis until the meeting of the reichstag in December, with the probability of a stormy session and the destruction of inner unity. Bavaria believes that the retirement of the chancellor is indispensable.

AUSTRIAN NAVY LEAGUE ASKS MOST OF SERBIA

Washington, D. C., Oct. 26.—[Special.]—The Austrian "flottenverein" (navy league) has passed unanimously a resolution outlining Austria's peace terms, according to diplomatic advices recently received in Washington.

Peace, the resolution says, must above all things else provide Austria with the possibility of developing on the Adriatic and the Danube and of securing political and commercial freedom and unhindered contact with the near and the far east.

The dispatch, reciting Austria's aims, continues:

"Avlona (Albanian port) must not remain in Italy's hands. If Albania and Montenegro are to continue to exist as states, Austria must be guaranteed the necessary influence from Spizza to Avlona and the right to have military stations at the most important points.

"Lovcen must forever remain Austrian. Triest and the hinterland connected with it must be rendered secure from all danger.

"The Danube at Belgrade must become altogether an Austro-Hungarian possession. Thence it follows that the entire right bank of the Save with Belgrade must be assigned to Austria, as well as the entire right bank of the Danube as far as Smederevo.

"If Serbia and Roumania are to continue to exist as states, it can only be upon condition that they receive rulers who will not be hostile to Austro-Hungarian interests and that they will be prepared to conclude military and economic treaties of long duration with Austria."

WOMEN ATTACK SINN FEIN CHIEF; "CHANGES MIND"

DUBLIN, Oct. 26. — Dissension showed itself in the Sinn Fein conference before the first session ended. Countess Markievicz denounced Prof. John MacNeill, president of the Sinn Fein volunteers, saying he had changed his mind many times and it would not be safe for Sinn Feiners to trust their lives to such a man.

Mrs. Clark, widow of Thomas J. Clark, who was put to death last year for his part in the attempt to set up an Irish republic, supported Countess Markievicz and an uproar followed.

Prof. Edward De Valera, member of parliament for East Clare, who was referred to in the house of commons recently as having been inciting rebellion in Ireland, was elected president of the conference.

The conference decided the members of the organization should be trained in the use of arms, though this will not be compulsory. The conference promised that the provisional government of Ireland should be established without delay. It adopted a provisional constitution aimed at securing the international recognition of Ireland as an independent republic and providing for the convocation of a constitutional assembly.

Two Billion More Credit to Carry British Fight

LONDON, Oct. 26.—Chancellor of the Exchequer Bonar Law announced today that on Tuesday he will ask the house of commons for a vote of credit for $3,000,000,000 to finance the war until December, at which time an additional credit will be asked.

I. W. W. MEN HERE FOR TRIAL.

Salvatore Scarpaci, Stanley Domnicki, Albert Prudhomme, and Joseph Graber, all members of the I. W. W., indicted here last month by the federal government, were brought to Chicago yesterday for trial. All were arrested in Scranton, Pa.

WORK FOR WOMEN

150 Prove They Can Wash Taxis as Well as Laundry.

If one does not believe there is a demand for women workers and that women workers are not on the job, here is the proof. More than 150 Negro women compose the regular night shift force of the Yellow Cab company as car washers and renovators. Not only are these 150 on the job, but, according to John Hertz, president of the company, several hundred applications for jobs are on file.

"They are 100 per cent more efficient than men," said Albert Larkin, night manager of the company. "They waste no time, they are quick and accurate, and they turn a clean car out every three minutes. The business of car washing has been systematized, each woman washing a particular part. When a car has run the gantlet it is as clean as a whistle."

Mrs. S. Spears and Miss Lucile Vorcel are the first two women to be engaged. Their success caused the company to experiment further, and now men are being replaced every day. Among the feminine contingent there are musicians, actresses, and individual talents in a number of ways.

PLIGHT OF ITALY CALLS ONCE MORE FOR AMBULANCES

Less than $900 Needed to Fill Chicago's Offering.

The plight of Italy these days brings tears to the eyes of lovers of that land of beauty. Italy the blithe is now Italy the care torn. The small crop of this year is smaller than the worst fears could have anticipated. Fuel is scarce. With that situation at home, the armies are facing overwhelming losses.

Italy needs ambulances now—needs them bitterly. The only official fund for sending them is the American Poets' Ambulances in Italy, with Robert Underwood Johnson as the chairman. THE TRIBUNE has already collected the money for one ambulance, which was named for Eugene Field, and has more than half enough for the second one, which will be named for William Vaughn Moody.

Miss Monroe has sent in three more checks received by "Poetry," Mrs. Sanborn, $2 Julia Cooley, $2 and Henry B. Fuller, $3. She writes that the $12 personal check she herself sent included $2 given by Max Michelson, whose name was omitted from her former list.

The fund now stands:

Previously reported	$2,839.60
From "Poetry" contributors (additional)	7.00
Attilio Broggio	2.00
Francis E. Timponi	5.00
Miriam Ormsby, Oak Park	5.00
Victor F. Lawson	250.00
Dila K. Adler	2.00
Harriet Rew Stanton	10.00
Frances A. Starin	2.00
Robert Mazzei	1.00
Horace Mazzei	1.00
Joseph Capiupo	1.00
Joseph De Cleo	.50
Bragno & Mustari	66.50
Total	$3,192.60

That leaves only $817.40 to complete the $2,000 for the second ambulance.

ARREST PAROLED CONVICT.

Russell Thompson, "skyscraper burglar," recently released on parole from Joliet penitentiary, was arrested last night by Detective Sergeant Dennis Carroll of the detective bureau. Thompson at the time of his arrest had an automatic pistol in his possession. The police refuse to reveal the cause of his arrest.

RESTORATION OF ALSACE ONE AIM OF SOCIALISTS

PARIS, Oct. 26.—The national convention of the United Radicals and Radical Socialists, the strongest political organization in France, opened with 1,321 delegates present. M. Grandeau presided in the place of Henry Franklin Bouillon, who is now a member of the cabinet. The presiding officer declared that despite the fact that it has 170 deputies in the chamber, the united party did not occupy the place it ought to.

Louis J. Malvy, former minister of the interior, who was charged recently with having dealings with the enemy, was cheered loudly when he entered the convention hall.

A resolution demanding the restoration of Alsace-Lorraine "without compromise and without a plebiscite" was adopted.

MESSER DEFENDS Y. M. C. A. FROM T. R.'S ATTACKS

Col. Roosevelt's criticism of the Y. M. C. A., in which he took exception to young men engaging in "bulletproof work," was answered last night by L. Wilbur Messer, general secretary of the Chicago Y. M. C. A.

"Chicago," he said, "has seen no Y. M. C. A. man ask for exemption from army or navy service on the plea that he is doing association work. Chicago has already started a movement to send middle-aged Y. M. C. A. members to the fighting front abroad.

"It may interest Col. Roosevelt to know that no small number of Y. M. C. A. men with the Canadian and English troops have already lost their lives."

NEGRO KILLED BY TRAIN.

An unidentified Negro was instantly killed by an Illinois Central train at One Hundred and Fifty-seventh street yesterday.

CALL ALL STEEL SHIP BUILDERS TO SPEED WORK

Washington, D. C., Oct. 26.—With a view to speeding up the government's great steel shipbuilding program, now admittedly about twenty ships behind schedule, Rear Admiral Capps, general manager of the Emergency Fleet corporation, called upon every steel shipbuilder on the Atlantic coast tonight to meet in Washington Monday with representatives of the fleet corporation, the department of labor, the American Federation of Labor, and the navy department.

The principal question to be discussed is that of labor, and an effort will be made to outline some plan to attract men to the shipyards, which need about 300,000 more workmen to carry through the work undertaken and projected.

Many other questions will be discussed and Chairman Hurley of the shipping board said he regarded the conference as involving more important possibilities than any other meeting of builders held since the shipping board was created.

SCOTT QUITS WORK FOR WAR

Washington, D. C., Oct. 26.—[Special.]—Frank A. Scott of Cleveland resigned today as chairman of the war industries board on account of ill health.

At Mr. Scott's request, his resignation was accepted by Secretary of War Baker in his capacity as chairman of the Council of National Defense.

Robert S. Lovett, vice chairman of the war industries board, will serve as chairman until the vacancy is filled. It is understood Mr. Lovett could have the chairmanship if he would accept, but he is head of the priority board and is disinclined to accept the dual chairmanship. Oscar T. Crosby, assistant secretary of the treasury, is under consideration as a possible successor to Mr. Scott.

LOWDEN CALLED BEST CANDIDATE FOR PRESIDENT

Republican Support Is Pledged Wilson at Editors' Feast.

St. Louis, Mo., Oct. 26.—[Special.]—Gov. Frank O. Lowden, United States Senator L. Y. Sherman, and several Illinois congressmen, in speeches before the Southern Illinois Republican Editorial association at a banquet in East St. Louis tonight, pledged loyal support to the Democratic administration.

Three of the speakers referred directly and indirectly to Gov. Lowden as the logical candidate of the Republican party for president in 1920. The governor was the last speaker on a long program and, while not treating the presidential prophecy of his friends seriously, he did not discredit their efforts to place him before the public as a possible candidate.

Called War Governor.

In presenting Gov. Lowden the toastmaster, Congressman W. A. Rodenberg of East St. Louis, alluded to him as "the war governor of Illinois" and said he hoped to have the pleasure of meeting and congratulating Gov. Lowden at the east front of the capitol in Washington on March 4, 1921.

Speaking of his administration and the credit it had been given by previous speakers, the governor said the success was largely due to the efforts of those who were at the head of various departments.

Country United in Crisis.

"In this crisis our country is united," Gov. Lowden said, "because Republicans are loyally supporting a government in which they have no voice. If the war continues long enough the president may have to depend upon a Republican majority in congress to aid him in carrying out his war policies. We Republicans do not care so much who leads us in this crisis. What we demand is a leader who will show us the way toward an end that shall comply with our ideas of national honor and insure an unsullied future for our children.

Must Win the War.

"'If we lose this war, and God forbid that we do, we will not have a remnant of this country left in which we may live in peace. When this war is over the world will be all free or all under the iron heel of military autocracy."

During the evening it developed that the Republican leaders had agreed on Fred E. Sterling of Rockford to be the party's candidate for state treasurer next year.

FIVE MILLION WOMEN WORKING TO AID BRITAIN

St. Louis, Mo., Oct. 26.—Lord Northcliffe, head of the British mission in the United States, in an address to the St. Louis chamber of commerce today said the patriotism of the west and its spirit for the war was a revelation to him.

"Do you understand how, with 5,000,000 men in the field, Great Britain maintains her credit and her exports as before? It has been done only by the women of every class going into the great industrial plants and proving as efficient as men, at tasks which a few years ago were considered impossible for women.

"Five million women have taken the place of as many men."

Dayton, O., Oct. 26.—Lord Northcliffe will come here tomorrow to confer the Albert medal on Orville Wright, inventor of the airplane.

AMERICA IS HOLY GROUND FOR JEW' HIRSCHBERG SAYS

"Ready for Supreme Sacrifice," He Avers.

"America for the Jew is holy ground. To be a good Jew in America he must be a courageous, honest, fearless, undiluted, 100 per cent pure American."

So said Rabbi Hirschberg last night at the Temple Sholom, Pine Grove avenue and Grace street, where he addressed the congregation at a patriotic service. His subject was "The Jew as a Patriot."

"Among all the peoples of this country," Rabbi Hirschberg continued, "I am sure there is none in whose hearts the fervent and eloquent appeals of our beloved president finds a more ready and willing response than in its Jewish citizenry. I would not disparage the unselfish heroism and patriotism of others in the quick response to the call of the colors and the magnificent oversubscription of the Liberty loans, but, Jew as I am, I feel privileged to eulogize their loyalty to our flag and country.

Jews with Columbus.

"The story of the Jew in America is inseparably bound up with its history. When Columbus discovered America there were at least five Jews in his company. Whenever America has called, the Jew has never been found wanting. Today he has rallied to the flag in tremendous numbers. He realizes there can be no loyalty without sacrifice, and he stands ready to make the supreme sacrifice.

"There is not the slightest conflict between Judaism and Americanism. The two are in perfect concordance. The good Jew must be the good American. There is no other flag to which he owes allegiance.

America Invincible.

"America, the defender of the poor, the shelter of the oppressed, the refuge of the downtrodden, the champion of human rights and liberties, the one great bulwark against which the waves of despotism, autocracy, and persecution have and will beat in vain—this is the Jew's, this the patriot's, conception of our glorious land."

Rabbi Hirschberg after the service announced that eight boy scouts attached to the Temple Sholom had raised $30,650 in Liberty loan subscriptions. Tomorrow morning the religious school of the temple and the troop of boy scouts will participate in another patriotic service.

FEARS U. S. AIR PLANS MAY HIT BRITISH PROGRAM

Retiring Chief Sounds a Warning in Plane Construction.

LONDON, Oct. 26.—Maj. Gen. David Henderson, who is retiring as head of the British air board to undertake an important "special duty," in an interview today with the Associated Press praised the American air plans, but warned against the danger of overdoing standardization of aircraft. He expressed the belief that the American public should be prepared for "fairly severe" losses in air training.

In connection with the American air program, Sir David's only anxiety is that the American plans for the future shall not be permitted to hinder the present work of the British air service, which is depending to a considerable extent on the materials and training machines ordered in the United States.

Air Plans Alarm Germany.

"I shall not say much to you about the plans of the British air service for the immediate future," Sir David said. "That would be giving information that the enemy is very anxious to obtain. The Germans are acutely alarmed over the preparations that the entente allies are making for the air war next year. They are under no illusions about it and they are bending every effort to counter it by a stupendous program on their own side. But we have had the upper hand of them in the air from the beginning and feel sure, especially with the help of the United States, that our mastery will grow stronger notwithstanding all their efforts.

Fears for British Plans.

"The British flying corps is from seventy to a hundred times larger today than at the start of the war, and we have made this tremendous augmentation at the same time that we have been carrying on a war that involved heavy losses and continual replacements from the very first day.

"We all have been tremendously impressed with the plans of the United States for the air service. I think you will be extraordinarily successful. But I am very anxious that what you are making for yourselves next year shall not react to the detriment or delay of what we ordered in the United States long since and need for immediate use."

NEW MOTOR STANDS TESTS.

Washington, D. C., Oct. 26.—All tests of the Liberty motor for the government's airplanes have been satisfactory the Council of National Defense announced today, and deliveries to the various assembling factory plants will begin Dec. 1. Housing problems for the labor necessary for these engaged in the airplane construction are serious and the council is arranging to build additional quarters.

Big Value Gloves

FOR REASONS that we all know leather is higher and harder to get than ever before; glove leather is especially so. Our three stores bought together; they always do. They bought such an enormous quantity of these special gloves that we can offer you a very exceptional glove value in tan or gray, at 2.50

Headquarters for Mark Cross, Dents, Fownes and M L R Gloves

Maurice L Rothschild

Money cheerfully refunded

S. W. corner Jackson and State

Chicago Minneapolis St. Paul

ESTABLISHED 1845 MARK CROSS TRADE MARK LONDON ACTUAL MAKERS

Gloves

Special at $2.50 the Pair

Mark Cross Ivory Cape Washable Gloves special at $2.50 the pair—Not another word is necessary, for Mark Cross gloves are known as the best gloves made.

Vassar Underwear

Warmth with comfort are features of Vassar underwear for men. The materials and workmanship are representative of the quality of this exclusive men's undergarment.

JOHN T. SHAWE & CO.

Palmer House Corner

MURPHY PRAISED AS CONGRESS OF SURGEONS ENDS

313 Fellows Elected to College; 64 Are in U. S. Service.

The convention of surgeons which has been in session here all week came to an end last night with the holding of the sixth convocation of the American College of Surgeons and the induction of 313 new fellows, sixty-four of them officers in the army or navy. The ceremony took place in the gold room of the Congress hotel.

The feature was the fellowship address delivered by Sir Berkeley Moynihan, consulting surgeon of the British army. Sir Berkeley paid a notable tribute to the late Dr. John B. Murphy. He then discussed the war from the intellectual side.

Intellectual Viewpoint.

Sir Berkeley differentiated between the intellectual viewpoint of Prussianism and of the allies, terming the former "tyranny" in that all individual consciousness is subordinated to the needs of the state and to national aggrandizement.

The war emphasized the differences between the educational system of Prussia and of the freer world, he said.

"This is a moral war, a holy war, if ever there was one," he said. "It is a war in which a real peace can come in only one way, for you cannot compromise with the forces of evil.

"In success found the most ample apology for the Prussian creed. Against this is liberty, the inalienable right of every man to live from an inspiration derived from within.

About German Science.

"Tyranny means every individual unit must receive his imprint from the state. It implies the capture by the state of all the machinery of education. No scientist in Prussia can obtain promotion or decoration if persona non grata with the government. So German education has been made a master weapon in the hands of the militarist party.

"The German people seem to hold a 'herd opinion' on many problems. There are too many ready made opinions among them, too much reliance upon the judgment of experts, too much effervescent consciousness of excellence.

"Free nations are different. They believe in team games as part of education. Germans think this a waste of time. The greatest praise to an Englishman is that he 'played the game,' not that he won.

The issue for the world of science is at stake. Tyranny cramps the intellect, atrophies mental independence, and means at last intellectual decay and death. Progressive science depends upon the freedom of all processes of the human mind, upon imagination. No work of enduring value can come from the absence of intellectual morality.

Evening's Program.

The night's program began with an invocation by Father C. B. Moulinier, S. J. Dr. George W. Crile called upon fellows of the college to dedicate themselves anew to national service. Dr. Franklin H. Martin presented the candidates.

Surgeon Gen. W. C. Braisted, U. S. N.; Surgeon Gen. Rupert Blue, U. S. public health service; Col. T. H. Goodwin, British medical service; Col. C. U. Dercle, French representative to the congress, and Sir Berkeley Moynihan were made honorary members.

The nominating committee, of which Dr. Allen B. Kanavel was chairman, presented the names of Dr. Robert F. McKechnie, Vancouver, B. C.; Dr. William D. Haggard, Nashville, Tenn.; Dr. George F. Brewer, New York; Dr. Franklin H. Martin, Chicago, and Surgeon Gen. William C. Gorgas, U. S. A., as regents, and these were unanimously approved.

List Good Hospitals.

Hospital standardization will be the chief work of the college for the coming year. Coöperating with the American Hospital association and the Catholic Hospital association, the college will, after completing a thorough investigation, make public a list of hospitals which meet the minimum standard of efficiency.

The college will insist that physicians and surgeons who split fees shall not be permitted to practice in any approved hospital.

Surgeon Gen. Gorgas, speaking at a luncheon of the Chicago Association of Commerce at the Morrison hotel, said one-tenth of the men sent to France probably would return permanent cripples, but most wounds are susceptible of complete and rapid cure, permitting the men to return to the firing line.

The Women's Medical Club of Chicago gave a dinner at the Cordon, in the Fine Arts building, at which its president, Dr. Clara Seippel, presided. About thirty visiting woman surgeons, many of them fellows of the college, were guests.

TOWNLEYS MAKE BANKRUPT PLEA

Bismarck, N. D., Oct. 26.—A. C. Townley, president of the National Nonpartisan league, and his brother, C. H. Townley, appeared before H. F. O'Hare, referee in bankruptcy, here today and asked exemption from liabilities amounting to $76,000, alleging that their assets are only slightly in excess of $400.

A. C. Townley declared that he and his brother had entered into obligations when farming in North Dakota, and a crop failure had put them in their present financial condition. He stated that his income from the Nonpartisan league amounted to $200 per month and that he received $100 per month from copartnership in the nonpartisan publications.

C. H. Townley, who was a partner of his brother in a flax raising venture which proved a failure, declared his only income is a salary of $100 per month, which he receives as organizer for the Nonpartisan league.

The hearing was adjourned until Nov. 15.

OFFICIAL STATEMENTS ISSUED BY VARIOUS NATIONS AT WAR

ITALIAN FRONT

ITALIAN.

Rome, Oct. 26.—The hostile offensive against our left wing on the Julian front continued Wednesday night and yesterday, conducted by powerful forces.

From Monte Maggiore to the west of Auzza we have withdrawn on our boundary line, in consequence of which we had to provide for the evacuation of the Bainsizza plateau.

East of Goritz and on the Carso the situation is unchanged.

Ten enemy airplanes were brought down or forced to land by our aviators yesterday.

GERMAN.

BERLIN, Oct. 26.—On the Italian front our corps are rapidly fighting their way forward. The number of prisoners and the amount of booty captured are increasing from hour to hour.

Profiting by the success of our breaking through the line near Flitsch and Tolmino, our divisions are advancing beyond Karfreit and Ronzina.

The troops on the northern wing of the Second Italian army, excepting those taken prisoner, have been defeated and are retiring. Pressing forward irresistibly, the Germans and Austro-Hungarian regiments, endeavoring to outrival each other, have pressed beyond their objectives and thrown out the enemy from strong rear hill positions which he sought to hold.

Under our pressure the Italians also have begun to evacuate the Bainsizza-Heiligengeist plateau.

We already are fighting at many places on Italian territory. The number of prisoners taken has increased to more than 30,000, of whom 700 are officers. The booty amounts to more than 300 guns, including many heavy ones.

Yesterday the clear autumn weather favored the fighting operations.

FRENCH FRONT

BRITISH.

LONDON, Oct. 26.—At 5:45 o'clock this morning attacks were launched by the French and British armies north, northeast, and east of Ypres. The allied troops are reported to be making satisfactory progress.

Rain fell heavily during the latter part of the night and is still continuing.

GERMAN.

BERLIN, Oct. 26.—Today's combats in Flanders developed into a great battle. Strong French and English attacks from Bixschoote to the Ypres-Roulers railway and on both sides of the Menin-Ypres road broke down with sanguinary losses in our defensive zone in spite of enemy's repeated assaults. On the Oise-Aisne canal there was slight fighting activity.

DAY STATEMENT.

Army of Crown Prince Rupprecht: The artillery duel was lively on the whole front in Flanders yesterday and last night. Especially violent was the firing from the Houthoist wood to Hollebeke, where it increased this morning to drum fire. Night local attacks by the French and English failed everywhere before our line.

According to reports received up to the present time, attacks have taken place at several points on this front since dawn.

Army of the German crown prince: After strong artillery preparation the French advanced yesterday from the northern slope of the Chemin des Dames into the Ailette region. Their attack was met at the southern edge of the Pinon wood by our advance troops brought up the previous night, which after a short engagement were withdrawn to the northern bank of the Oise canal. We therefore were not successful in saving in the wood of Pinon, which was shot to pieces, fixed guns and material which had been established in the days preceding the fighting.

At other points on the battle field, after having been successful in warding off the enemy thrusts, our lines were withdrawn, in accordance with our plans, behind the canal near and southeast of Chavignon. The enemy sought many times later to cross the canal lowlands, but he was everywhere thrown back by our battle troops.

On the eastern bank of the Meuse our brave Saxon battalions with flame projectors stormed French positions in the Chaume wood on a width of more than 1,200 meters, overcame the garrison, and brought back prisoners. Several counter attacks by the enemy to recapture his trenches collapsed with heavy losses.

With the other armies there were storms. There were numerous engagements by reconnoitering detachments.

FRENCH.

PARIS, Oct. 26.—In Belgium the enemy refrained from any attempt against our new positions. The number of prisoners that we captured during this morning's operations exceeds 200.

To the north of the Aisne our troops, continuing their successful drive to the right of the attacking front, threw back the enemy in the region to the north of La Chapelle Sainte Berthe, as far as the reservoir. The village of Filain is in our hands. Further to the east we reached the brink of the plateau to the north of Espine de Chevregny. On the rest of the front the situation remained unchanged.

The number of guns captured by us since the 23d inst. and counted up to the present is 160, among which are several mortars of 210 millimetre calibre and many heavy guns.

In the Champagne the enemy, after a spirited bombardment of our trenches at Maisons de Champagne, attempted two surprise attacks which broke down under our fire. On our part, we succeeded in entering the German lines in the sector of Mont Carnillet and brought back about ten prisoners.

On the right bank of the Meuse [Verdun front] the artillery fighting continued the whole day between Samogneux and Bezonvaux. The fire was particularly violent on the front of Bois le Chauxe.

An enemy attempt against our small posts to the north of Bezonvaux failed. At the Ban de Sapt there were some patrol encounters.

DAY STATEMENT.

In Belgium we attacked at 6 o'clock this morning the German positions between Dreigrachten and Draeibank. Our troops crossed the St. Jansbeck and the Coverbeck with the water up to their shoulders and made important progress in spite of the difficulty of the ground.

The village of Draeibank, Papegoed wood, and numerous farms organized as points of support fell into our hands. We took hundreds of prisoners.

The night was calm on the front north of the Aisne. The enemy undertook no reaction except for a feeble artillery fire. Our troops are organizing the positions captured on the south bank of the Oise-Aisne canal, where the enemy blew up the bridges on retiring.

In the Argonne a German attack on our small posts was without success.

On the right bank of the Meuse (Verdun front) the Germans renewed their attacks on our positions at Chaume wood. After a very spirited engagement, in the course of which the enemy suffered serious losses, he was prevented from gaining a footing except in one of our advanced positions.

Everywhere else the night was calm.

RUSSO-ROUMANIAN FRONT

RUSSIAN.

PETROGRAD, Oct. 26.—On the northern front, on the Skuli sector, there have been fusillades between advanced detachments. On the Alazhi-Manor sector there have been engagements between scouting parties. On the Sigund Manor sector our reconnoitering parties encountered enemy vanguards, and in the direction of Lenewarden Castle our detachments advanced to the Riga-Orel railway line without discovering the enemy. On the remainder of this front there have been fusillades.

These fusillades reached a degree of intensity in the Illoukst sector.

On the southwestern and Roumanian fronts there have been only fusillades.

On the Baltic sea front part of the enemy squadron, amongst it dreadnaughts, is at anchor in Kuivast bay. On the Werder sector our coast guards repelled an enemy party. On the other sectors of the coast there has been no change in the situation.

GERMAN.

BERLIN, Oct. 26.—In the eastern theater of the war there is nothing of importance to report.

MACEDONIAN FRONT

BRITISH.

LONDON, Oct. 26.—Yesterday our cavalry and infantry captured the villages of Balmah, Klapeki, Adu, and Kakaraska (all on the northeastern shore of Lake Tahinoe).

After completing our task we returned to our lines with 109 prisoners and one machine gun, leaving behind sixty dead Bulgarians.

FRENCH.

PARIS, Oct. 26.—The enemy artillery was rather active in the region of the Vardar and on the Dobropolje. In the region of Fograde advanced post fighting is reported. Our troops captured twelve Austrian soldiers.

TURKISH FRONT

RUSSIAN.

PETROGRAD, Oct. 26.—On the Caucasus front in the Panjwin region and in the sectors of Unkri and Karamerivan our reconnoitering parties, after having ejected the Turks from the valley of Moerivan, advanced to the southeastern bank of Lake Zeribar.

ON THE ITALIAN FRONT

1—Rome admits retreat to border from Monte Maggiore to the west of Auzza under strong pressure from the Austro-Germans. Berlin reports armies advancing beyond Ronsiona and claims capture of 30,000 prisoners and 300 guns.

2—Italians prepare to evacuate Bainsizza plateau won in Gen. Cadorna's great drive against Austrians.

REOPEN SUGAR REFINERIES ON REDUCED BASIS

New York, Oct. 26.—Sugar refineries in the United States which were forced to shut down because of a shortage of raw materials, will be enabled to resume business on a reduced basis by the terms of an agreement reached at a conference of the American refiners' committee here today.

This will be possible, it was announced, by an equitable apportionment among the refineries of the country of all raw sugar in stock or offered in the market.

The agreement involves 100,000 tons bought from the Louisiana planters last Wednesday, half of which will be distributed at north Atlantic ports.

WAR IS UPHELD BY METHODISTS

Atlantic City, N. J., Oct. 26.—The board of bishops of the Methodist Episcopal church in annual session here today upheld the entrance of the United States into the war, and in a message to the people of America appealed for support of President Wilson and the government. The message said heavy taxation was justified and pleaded for a vigorous prosecution of the war.

A war work board was created by the bishops to consider all war matters in which the church is interested and to supervise church work at the military encampments. It is composed of Bishops Berry, McDowell, Anderson, Stuntz, Henderson, Leete, Thirkield, and Leonard.

Bishop Nicholson of Chicago was assigned to preside at the Lexington conference in Chicago on March 10.

SPANISH CRUISER RESCUES LINER FROM A U-BOAT

AN ATLANTIC PORT, Oct. 26.—How a Spanish cruiser rescued a big Italian liner from a German submarine Oct. 13, was told by passengers arriving here today.

"While in the Mediterranean sea, off the coast of Spain, we sighted a huge U-boat," related one of the passengers. "The hostile craft carried two heavy guns and came to the surface within 400 yards of us.

"Soon after the U-boat was sighted a Spanish cruiser also came into view. The neutral ship maneuvered in between our vessel and the submarine, preventing any attack. With the assistance of the Spanish ship the liner was able to reach Valencia in safety."

The Bishop Superior, $5

Pin your faith to this hat—as the greatest $5 value to be had anywhere.

For sixty years we have maintained the same extraordinary quality in this Derby—and that quality is offered today at the same price as in former years, regardless of changed market conditions.

Drop in today. Try on "Bishop's Superior," as well as other new models included in our Fall display.

Bishop's Hats are $3 to $15

Headquarters for Borsalino, Mossant, Knapp-Felt and Stetson Hats.

BISHOP

the old reliable hatter and furrier

12 W. Washington St

formerly 34 So. State St.

TRADE MARK REG. U. S. PAT. OFF.

The world over, all Walk-Over shoes bear the same Walk-Over Trade Mark. Look for it.

Walk-Over SHOES

To be able to put on a pair of shoes and never know that you have shoes on your feet, except when you glance down to admire their looks—that is Walk-Over fit. In Walk-Overs you get new-shoe style and old-shoe comfort. The reason old shoes feel good is that they are "set" to your foot.

To get a new shoe set to your foot the first time you put it on is possible at the Walk-Over Boot Shop, and this is why: The lasts upon which Walk-Over Shoes are made are foot-shaped lasts. There are hundreds of them—sometimes the variation is so little that the eye can't see the difference. Your foot can feel the difference, though, and appreciate the comfort which that difference makes.

We carry a sufficiently large stock to give you a fit you will enjoy, in a style you will approve.

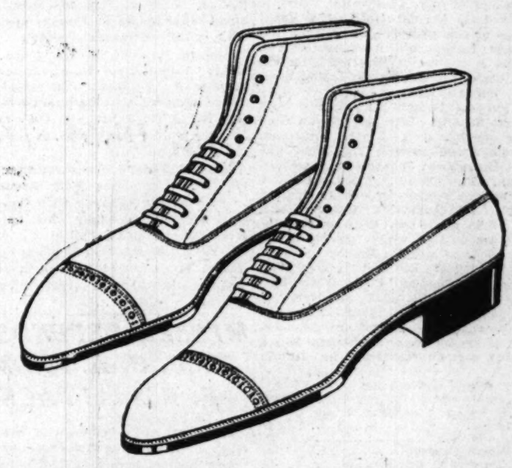

Walk-Over Shoe Stores

131 So. State St. 14 So. Dearborn St.

4700 Sheridan Rd.—Cor. Leland Ave.

At Your Dealer *Factory, Campello, Mass.*

Another Walk-Over Special for Men SATURDAY

TRADE MARK REG. U.S. PAT. OFF.

Black or tan calfskin on the new flat toe, flat heel last, *real leather* soles, invisible eyelets to top... .... **$5**

Every pair of these shoes bears the world-known Walk-Over trademark and is worth $6.50 to $8.00 in to-day's leather market.

There are only 600 pairs in this lot, so come early as you can Saturday.

Walk-Over Shoe Stores

14 S. Dearborn St. 131 S. State St.

GARY RESENTS CLARK'S FLING AT FINANCIERS

Tells Steel Men All Are Working for Nation; Speaker Retracts.

Cincinnati, O., Oct. 26.—Elbert H. Gary today replied to Speaker Clark's charge that a ring of New York financiers has been obstructing the second Liberty loan. Speaking before the American Iron and Steel Institute, of which he is president, Mr. Gary said at one point in his opening address:

"When certain newspapers in New York, inspired by money that comes from malicious sources, characterize leading business men as financial derelicts, when they criticize the actions of patriotic financiers, is it to be wondered that some people get a false impression? If Champ Clark were to go to the offices and homes of the big bankers in New York, if he saw what they and their wives and sons and daughters are doing for the support of their government in this time of war, his opinion would be different. But I believe Champ Clark is a real patriot."

Pledge Aid to Nation.

Patriotism overshadowed all else at the opening session of the convention. Following the lead of President Gary in pledging himself to do his utmost in the service of his country, the 500 delegates attending the convention also went on record to do their utmost.

"It is clear we must prepare ourselves for a long and uninterrupted continuance of hostilities," said Mr. Gary in his address. "The foe is strong and desperate. He must be overcome by physical strength and endurance, unless the masses of the people of Germany shall become acquainted with the facts and forcibly insist upon having a voice in determining the policy of the nation.

"The allies are possessed of the necessary elements of strength. They have at least three men against two.

"The next thing in importance is food. In this respect the resources of the allied countries for each person is far superior to those of the enemy.

"The next in rank of necessity is steel. Without this neither side could maintain an adequate offense or defense on any battlefield, provided the opposing forces were well supplied. The allies have a productive capacity of steel three or four times as large as the central powers."

Another Blow at Clark.

Joseph G. Butler of Youngstown, O., the oldest delegate to the convention, also took a fling at Speaker Clark.

"Speaker Champ Clark's criticism that the business men are not doing their duty in regard to the Liberty loan," Mr. Butler said, "is an absolute libel on the business men of the country."

James A. Farrell, president of the United States Steel corporation, made the declaration that the United States shipbuilding commission should build 6,000,000 tonnage instead of only 3,000,000 in the next eighteen months.

Clark Withdraws Remark.

St. Louis, Mo., Oct. 26.—Champ Clark, speaker of the house of representatives, today withdrew his charge that a "ring of New York men" had been hampering the sale of the bonds of the second Liberty loan in order to force a higher rate of interest on the next issue of bonds.

"When I made that statement," said Clark, "the papers were full of stories declaring the sale was lagging all over the country.

"When the first Liberty bonds were issued some fellows in New York tried to beat the price down below par. In view of that fact I said a ring of New York men were hampering the sale of the second loan bonds.

"However, in view of what New York has done in the sale in the last three days I withdraw my criticism."

INDIANA WOMEN LOSE SUFFRAGE IN HIGH COURT

Indianapolis, Ind., Oct. 26.—The Indiana woman suffrage law was held to be unconstitutional by the Indiana Supreme court today. As a result, thousands of women who expected to vote at the municipal elections to be held next month will not be permitted to do so.

Justice Harvey dissented from the decision of the other three justices of the court. Justice Spencer wrote the decision, it being concurred in by Justices Meyers and Lairy.

The Supreme court held that under the present Indiana constitution, which defines voters as "male citizens," the legislature did not have the authority to confer the right of franchise on women, as it attempted to do when in session in 1917. The court held the question before it to be constitutional only, and did not take up the contentions of the interests attacking the law that to permit women to vote would cause great additional expense and much confusion.

PRIVATE BUYS 604 LIBERTY BONDS.

Lewis A. Ripley, a private in the One Hundred and Twenty-first Aero squadron, purchased 604 Liberty bonds of $100 denomination with the money received from the sale o this seat on the New York stock exchange.

A Fine Spread for Bread
Friedman's
OAK GROVE
OLEOMARGARINE

PARKER'S HAIR BALSAM
A toilet preparation of merit. Helps to eradicate dandruff. For Restoring Color and Beauty to Gray or Faded Hair. 50c. and $1.00 at Druggists.
HINDERCORNS Removes Corns, Calluses, etc., stops all pain, ensures comfort to the feet, makes walking easy. 15c. by mail or at Druggists. The Hinder Chemical Works, Patchogue, N. Y.

SKATERS JINGLE CASH INTO WAR RELIEF FUND

Thousands Whizzed Over the Ice at the Arena Last Night to the Music of the Band of the United States Navy. Below Are Two Jackies Who Capitulated to the Wiles of the Charming Flower Girls and Purchased Posies to Help Their Fellow Warriors.

Left to right: John Scanlan and Miss Hazel C. Kiest, Mrs. George Howard Ebbert, and John Kleinhans. Below: Mrs. John H. Borden.

ICE CARNIVAL FOR WAR RELIEF IS A GAY AFFAIR

Kilties, Jackies, and Society Girls Skate at Arena.

The silvery jingle of skates on the ice and the whisk of furry boas as the skaters shot hither and thither added a new feature last evening to the usual gorgeously decorated and crashingly martial benefit entertainment. With kilties and jackies on skates, society girls and their chaperons on skates, even dignified men who are at the head of war relief committees on the same joyous engines of locomotion, the ice carnival given at the Arena for the benefit of the war relief funds of the Daughters of the British Empire, the Great Lakes auxiliary of the Navy Relief society, and the Western War Relief turned out to be a glorious affair.

Candies and Bouquets.

Young flower girls darted here and there over the rink, their gay baskets filled with bouquets which they sold for the cause, and other pretty girls had trays full of candies and made a large sum for the fund.

The decorations of the Arena and of the supper rooms were elaborate, with flags of the allies waving in festoons and from ceilings. There were squad drills by the jackies from Great Lakes and the music was furnished by the Band of the United States Navy.

Among the flower girls, who were in charge of Miss Margaret Williamson, were Miss Virginia Sullivan, Miss Dorothy Watson, Miss Margaret Portland, Miss Doris Wetmore, Miss Vivian Wagner, Miss Clarissa Vincent, Miss Alice Williamson, and Mrs. George Ebbert. Those who sold candy were Mrs. Hugh-Beach, Mrs. Earl Baldwin, Mrs. Hugh Logston, Miss Marjorie Beach, Miss Irene Whitney, Miss May Thompson, Mrs. J. A. Murray, and Mrs. Andrew Boyd.

Insull Gives Box Party.

Samuel Insull, who was general chairman of the benefit, gave a box party, among his guests being Miss Dorothy Keeley and Miss Helen and Miss Janet Pauling. Mrs. Edward Hines came from Evanston with Mrs. W. Irving Osborne and her daughter, Marion. Those who took boxes were Mr. and Mrs. Frank G. Logan, Mr. and Mrs. H. M. Byllesby, Mr. and Mrs. B. E. Sunny, Mr. and Mrs. Hamilton McCormick, Dr. and Mrs. George Cooke Adams, Mr. and Mrs. Joseph C. Bolter, and Capt. and Mrs. W. A. Moffett.

NIBLACK, UNABLE TO REDEEM IT, SELLS CITY NOTE

Then W.J. Cooke Gets Full Payment on La Salle Bank's Holding.

William J. Cooke is not averse to making a couple of thousand on a quick turnover, it was brought out at the La Salle Street Trust and Savings bank hearing before Master in Chancery Louis J. Behan yesterday. And thereby hangs a mystery that no one has as yet solved.

Frank A. Aoskad of the comptroller's office was called to the stand to testify regarding retainer certificates found among the bank's assets, on which the city had paid Cooke $2,064.95.

Niblack Didn't Collect.

William C. Niblack of the Chicago Title and Trust company, receiver for the defunct bank, it was stated later, was unable to obtain from the city the full value of the certificates. It was explained that a retainer certificate is issued by the city against a certain sum held back for repairs on paving—in this case alley paving—and is redeemable in full only when no repairs are made within a stipulated time.

Aoskad's testimony and the questions of counsel showed that Mr. Niblack obtained a court order to sell certificates held by the receiver to Cooke, who offered $800 for them.

Ten days after Cooke got possession of them he disposed of them to the city at their face value, thus making a profit on the deal of some $2,064.95.

Negro Minister Testifies.

Another unfinished story is that of a note for $775.

J. G. Lucas, a Negro attorney, testified that the note was given to enable him to secure funds from the La Salle bank to fight a will case, and his prospective fees were recognized as security. That was in 1911. Some one beat him out of his fees.

There was another name on the note, that of the Rev. A. J. Carey, Negro preacher and friend of Mayor Thompson and former United States Senator Lorimer. The Rev. Mr. Carey testified that he did not benefit from the note.

It's Within the Law to Exhibit "Within the Law"

After continued litigation an injunction was granted the Vitagraph company yesterday by Judge Frederick A. Smith granting the right of exhibition for the film play, "Within the Law," which has been held up by Second Deputy Funkhouser both in the refusal of a permit and in an appeal taken by the city attorneys on the mandamus action brought to force the issuance of the permit.

Judge Smith held that while the city enjoys the right of appeal, this should not bar the motion picture from exhibition rights granted under the mandamus at least until the appeal is decided.

YOUTH KILLED POLICEMAN; GETS DEATH SENTENCE

Partner in 'Baby Doll' Robbery Given 25 Years.

Shouldering their burglar kits, Harry Lindrum and Harry Sutherland started out to get their "baby dolls" some clothes. Policeman John P. Tiernan of the Warren avenue station interfered and was shot to death. That was two months ago.

A jury in Judge Kickham Scanlan's department of the Criminal court last night found them guilty of murder, Lindrum's punishment being fixed at death by hanging and that of Sutherland at twenty-five years in the penitentiary.

Nerves Give Way.

While the verdict was being read Sutherland's wife became hysterical and ran up and down the corridor pulling her hair and laughing and crying. Sutherland himself fainted. Lindrum's father and mother also fainted. Women began screaming and the judge ordered the courtroom cleared, fearing some one might attempt violence on the jury.

Lindrum, 22 years old, a paroled convict from the Pontiac reformatory, and Sutherland, 23 years old, of 2085 Ogden avenue, were surprised on the night of Aug. 24 by Policeman Tiernan while they were robbing the West End Dry Goods store at 1759 West Madison street. Lindrum opened fire on him and killed him.

According to their own confessions at the time of the shooting, Lindrum and Sutherland broke into the store in order to obtain finery for some women.

Crime Against Society.

"This is a crime not against the individual, but against society at large," said Assistant State's Attorney James C. O'Brien in his closing argument. "The honest, upright policeman is entitled to as much protection as any other citizen. These men committed this robbery for these women. They committed this robbery to get some dresses for these so-called 'dolls.'"

The jury was out six hours. If Lindrum is hanged it will be the first hanging in Cook county since 1915, Roswell C. F. Smith having been hanged on Feb. 13 of that year for the murder of 4 year old Hazel Weinstein.

LOAN FOE FINED $50.

Louis Hunsberger of 4317 Prairie avenue knocked a Liberty loan subscription blank from the hands of Robert Stewart, a salesman, the other night. Yesterday he was fined $50 by Judge Courtney.

Liberty Bonds worth $105 at Foreman's

IF YOU'VE been really serving your country you've been buying all the Liberty Bonds you can afford—maybe so many that you can't afford the new clothes you need—

You can buy your clothes with Liberty Bonds at this store; we'll exchange them for clothes at the rate of 105 for 100—either the first or second issue.

Remember this; Foreman clothes can't be surpassed for fine quality, good style and fit, and real economy.

Foreman's
QUALITY CLOTHES
63 to 67 W. Washington St.
Open Saturday night until 9

Ask For—Get Horlick's The ORIGINAL Malted Milk
Safe Milk For Infants & Invalids
Substitutes Cost YOU Same Price
A Nutritious Diet for All Ages.
Keep Horlick's Always on Hand
Quick Lunch: Home or Office.

A. C. McClurg & Co

We Cannot Emphasize Too Strongly That—

the time to select good library sets of standard authors is now.
If you want to begin or build up a library of your own with some of the world's best literature

COME HERE TODAY

After a week's selling of good books at unheard of prices, only one day remains for selection.
The works of your own favorite author are almost sure to be here, though at about one-half the regular price.

Here are a few of the Bargains we offer:

Author	Volumes	Binding	Regular Price	Special Price
De Meneval—Memoirs of Napoleon Bonaparte	3	Cloth	$5.00	$1.25
Scott—(Limited Edition	30	Cloth	75.00	28.00
Shakespeare — (Book-lovers Limited Edition)	18	Cloth	54.00	26.00
		Cloth	13.50	7.20
De Maupassant	9	¾ Leather	30.00	15.00
Eliot	10	Cloth	18.00	7.50
Carl Schurz	6	¾ Leather	45.00	15.00
Dickens	15	Cloth	34.00	10.00
Motley	17	Cloth	30.00	13.50
Thackeray	15	¾ Leather	45.00	22.50
Thackeray	15			
Durny—History of Rome (Limited Edition)	16	Cloth	56.00	25.00

A. C. McCLURG & CO.
Between Adams and Jackson on Wabash

Cut down your coal bill—and get better heat service with these IDEAL Specialties
—for OLD or NEW Heating Plants

Norwall Siphon Air Valve

Gives full heating power to the steam radiator and prevents waste of heat. Sensitive and quick action, opens instantly to let out all air from steam radiators—closes tight against escape of steam or water. Stops sputtering and hissing steam—no perishable parts to wear out—never needs adjustment. Guaranteed for five years—try one!

Arco Temperature Regulator

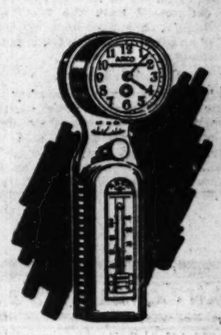

Keeps the house at right temperature without care or attention—prevents under-heating and over-heating. Turns on dampers in early morning to give comfort at rising time. Provides cooler night temperature—prevents fire from running away, wasting coal and heat, or dying out, leaving unburned fuel. Soon saves first cost in fuel and eliminates all fussing and labor. Holds temperature without attention at any point you desire, day or night. May be attached to any radiator heating outfit or to hot air furnace.

Sylphon Water Regulator

No. 45A

For use on hot water heating outfits for automatic regulation of drafts. Saves heavily in fuel, reduces caretaking labor—prevents boiling—keeps fire burning evenly and requires no attention. Any Hot Water Boiler quickly fitted. Also used on hot water supply boilers, furnishes plenty of warm water at just the temperature desired, for domestic purposes.

Ideal Boilers for domestic Hot Water Supply

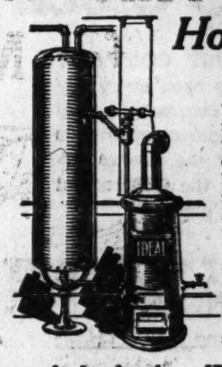

This is a most economical and satisfactory way of providing a bountiful supply of hot water for all domestic purposes. Used in homes, barber shops, stores, factories, garages, restaurants, hotels, clubs, etc. A few shovelfulls of coal will supply warm water for the whole family for a day, and when the boiler is equipped with a Sylphon Water Regulator (as shown) the water is always just hot enough—never cold—never scalds. Made in all sizes for any hot water requirement.

Ideal Sylphon Packless Radiator Valve

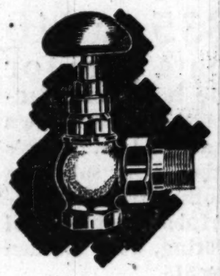

An absolutely steam and water tight valve without packing of any kind, thus absolutely preventing leaks and damage. Every part is metal—nothing to wear or rust out. Most easily turned on or off, never binds nor sticks, nor needs attention. A wise investment on any job. Same measurement as old style valves so that this packless valve may be easily put on in place of leaky or worn old-fashioned valves.

Ask your heating or plumbing contractor or dealer for these IDEAL Heating Specialties. If he does not have the article in stock, he can obtain it quickly for you from us. IDEAL Heating Specialties may be seen at our various showrooms, without obligation to buy. Send for *IDEAL specialties booklet.*

Sold by all dealers
No exclusive agents

AMERICAN RADIATOR COMPANY

Write Department C-18
816-822 S. Michigan Av.
Chicago.

Makers of IDEAL Boilers, AMERICAN Radiators, and ARCO WAND Vacuum Cleaners

Public Showrooms at Chicago, New York, Boston, Providence, Worcester, Philadelphia, Newark, Wilkesbarre, Harrisburg, Baltimore, Washington, Richmond, Albany, Syracuse, Rochester, Buffalo, Pittsburgh, Cleveland, Detroit, Grand Rapids, Indianapolis, Cincinnati, Atlanta, Birmingham, New Orleans, Milwaukee, Minneapolis, St. Paul, St. Louis, Kansas City, DesMoines, Omaha, Denver, San Francisco, Los Angeles, Seattle, Spokane, Portland, Toronto, Brantford (Ont.)

RUSSIA SEES U. S. AS BEST FRIEND, BILLINGS SAYS

Chicago Doctor Tells the President of Needs of the New Republic.

[BY A STAFF CORRESPONDENT.]

Washington, D. C., Oct. 26.—[Special.]—Dr. Frank Billings of Chicago, who has just returned from a trip to Russia as a member of the American Red Cross special commission, reported to President Wilson today his personal observations of Russian conditions.

While Dr. Billings would not disclose details of his conference with the president, he revealed his own views of Russian conditions, declaring America is looked upon by the Russians as their best friend.

"Russia's greatest need today," Dr. Billings said, "is sincere friendship from the outside. In her struggle for a constitutional and democratic form of government, America can be of immense service, not so much in the way of gifts of money, but by letting the people of Russia know what is going on in this country, and what the United States is doing in the war.

Claim United States Seeks Gain.

"Russia is absolutely without any American news that is worth while. Most of what the Russians hear about the United States in the war comes to them through pro-German propaganda, and is to the effect that this country is fighting for pecuniary gain; that the United States is a vassal of England and that England wants to rule the world. They have not heard a word of President Wilson's reasons why we are in this war.

"However, America is looked to by the Russians as their best friend.

Trying to Save Babies.

"The chief function of the Red Cross commission in Russia is to attend to the medical and surgical needs of the army.

"The civilian relief work in Petrograd and Moscow applies chiefly to the care of infants and children. Arrangements have been made to send 1,000,000 pounds of condensed milk per month from America for the nourishment of Russian babies. The civilian relief work appeals especially to the Russian soldiers because America is helping his wife and children.

Present Cabinet Strongest.

"With each succeeding cabinet of the provisional government since the first, there has been an improvement in the character of the men, and the present cabinet is the strongest of the six which have been formed. It is the opinion of the most conservative and best men of Russia that the Russian army will be reorganized and will be an effective fighting force within a few months, not later than the spring of 1918.

"While the Russians acknowledge that the army has not been as effective as it should have been, they do not feel that the Russian nation should be severely criticised on that account. Russia turns to America as her best friend, and if America will recognize the great power of the pepole of Russia, their inherent goodness of character, and stability, their desire for order, their desire for democracy, by the help which America can give, she will cement that friendship for all time."

Board to Hear Washburn Exemption Plea on Nov. 5

The exemption appeal of Bryant Washburn has been set for hearing on Nov. 5, by district board No. 2.

Washburn is in Los Angeles. He is said to be earning $1,000 a week as a movie star. One of his specialties is playing war hero parts.

LIBEL RED CROSS

False Charges and Insinuations Mislead Innocent Who Would Help the Service.

BY HENRY M. HYDE.

To a fairly sane and decent mind it seems incredible that human beings could be found degraded enough to deliberately manufacture and circulate lies and slanders against the Red Cross—whose sole function is to prevent and relieve suffering.

One understands how a fanatical enemy justifies the blowing up of munition plants, the destruction of railroad bridges and canals, the fomenting of strikes, even the planting of bombs in the coal supply of ocean-going ships. Such outrages are at least intended to hinder the war activities of the nation. The man who takes part in them risks his own neck along with the lives of other people.

But the Red Cross is an international body. Its flag means mercy and aid to suffering even on the battlefield. Everywhere and at all times it brings nothing but rescue and comfort and healing to men and women of all nations, to friends and foes alike. Therefore, to deliberately manufacture and circulate lies about the Red Cross, to unjustly attack the Red Cross and its work, is to be guilty of treason to humanity.

Many Charges Whispered.

For about three months charges have been whispered about that the Red Cross was selling the sweaters and socks and other garments knitted by the devoted women of the country for the comfort of their sons in the army and navy. I have heard them from time to time. But I always have refused to believe that they were part of the enemy propaganda in the United States. There are things which one instinctively hates to believe possible even of a dog. There are depths of depravity to which it is impossible for a half-way normal mind to follow, even in imagination.

The organization of the National Red Cross on a wartime basis was an almost overnight affair. Millions of members were enrolled and hundreds of thousands of women set to work to knit garments for the fighting men. So long as the stories of sold and stolen garments were few and sporadic I thought them the natural, if unfortunate, result of the vast and necessarily loose organization of the work. When a brand new and nation-wide organization of millions of men and women begins suddenly to function it would not be at all surprising if an occasional sweater went astray. I knew that, with 400,000 members of the Red Cross in Chicago, there probably were half a dozen hysterical and flighty members who could be trusted to start almost any kind of a yarn.

Tales of Tale Bearers.

I knew that many people delight in being the bearers of what they consider new and important, if unpleasant, tales. How gossip passes from mouth to mouth and how it grows in the telling is a familiar phenomenon. So I refused to believe the charge that the slanders on the Red Cross were part of a deliberate enemy propaganda. I said it was incredible that Prussian autocracy could find in the United States tools low enough to undertake such a vile and nasty business.

It is still incredible. But I am convinced it is true. It seems to be certain that all these stories—there are only half a dozen types among the thousands in circulation—start from a few common centers and are artfully spread by cunning and well planned appeals to the gullibility and weakness of human nature. I am also convinced that the people who start them are to be classed with the other vermin enemies of the race, with sewer rats, filth, flies, and lice. And that they should be handled and stamped out in the same way.

"Nobody claims that the Red Cross is a perfect institution," says Marquis Eaton, president of the great Chicago chapter, "but, because of the almost sacred character of the work it is charged with, all of its officials have been determined from the first that everything it does must be as open as the day and free from even the shadow of suspicion.

U. S. Aids Inquiry.

"When last summer, soon after we got to work on a great scale, scattering stories began to come of sweaters and other garments being sold or stolen. I feared, at first, that some of them might be true—a least, as we lawyers say, colorably true, so that people not overfriendly might be able to make out a somewhat plausible case. From the start we investigated every story which came to our ears. We had the assistance of the government secret service in running them down. So far we never found the slightest proof that a single garment has been sold or stolen.

"Presently we found that exactly the same stories had been started and circulated all over the United States. We found that from time what seemed to be special campaigns of slander were conducted in various parts of the country. For the last three weeks Chicago has been the scene of perhaps the most widespread and venomous of these campaigns.

"Each day I receive many written complaints, some days as many as fifty. All these complaints can be put into one or the other of less than half a dozen classifications.

"Perhaps the most common is that of the woman who has sewed into a sweater or pair of socks an envelope containing a $10 bill and a note, asking the soldier who receives the garment and money to acknowledge their receipt. In hundreds of such cases, so the stories go, these women have later received notes from farmers living in remote corners of Maine or from soldiers in France or at one of the national cantonments stating that they have received the sweaters or the socks and the money, but that they had to pay for the sweaters—from $6 to $15.

"Many of our complaints on this brand of story are very specific. They give names and dates, but so far no complaint has ever come from the actual woman who knitted the sweater, inclosed the money, and received the letter in reply. Every one of them is carefully investigated. Allen J. Carter, son of Justice Carter of the Supreme court, and himself a former assistant district attorney, has charge of this work. He is assisted by a corps of investigators from the federal department of justice. So far it has been impossible to find a single one of these letters. In every case we run up against a blind wall. Mrs. Jones has heard the tale from Mrs. Smith, and so on, until finally Mrs. Brown cannot remember where she got it.

Seek Original Letters.

"We are extremely anxious to lay our hands on at least one of these letters. Henry P. Davidson, president of the national Red Cross, has instructed us as soon as we can find a single one of these alleged letters to bring it at once to Washington.

"Another favorite type of these stories is that of the woman who, having knitted a sweater and marked it privately, afterwards finds it for sale at a department store or on the back of some one she passes on the street. Every complaint of this kind—as of every other—is also carefully run down. So far we have failed to locate even the woman whose sweater has been so misused.

"One thing our investigation is beginning to show. In one or two instances we have run tales down until we come to a woman of notoriously pro-German sympathies who admits she has spread the stories and knows them to be true, but refuses to answer questions or to reveal the source of her information. We are beginning to close in on two or three centers of this propaganda.

Ask for Information.

"The Red Cross will be obliged if any one having even what sounds like definite information as to sweaters or other garments being sold or otherwise improperly disposed of will report it to this office."

Meanwhile the duty of every patriotic citizen is clear. If one hears one of these stories repeated he should ask for proof of the statements made or, at least, the authority for them. If he or she fails to do so and goes on to give the almost certain lie further circulation he or she is guilty of something which closely approaches treason.

COL. H. F. WILDMAN PLEADS FOR MEN FOR SIGNAL CORPS

Many more men are needed by the government in the signal corps service. This need was made known by Col. H. F. Wildman, who has charge of the middle west signal corps district, embracing seventeen states, at a meeting yesterday with President J. P. Griffin and other officials of the board of trade. Col. Wildman complimented the board of trade on the work it has been doing in maintaining a school for training men in the signal corps service, but said that hundreds of men are still needed.

Mr. Griffin declared that even greater enthusiasm would be shown if all young men realized that this branch offered greater opportunity and more pay than any of the others. It is preferred service, as all men ride, and there are a greater percentage of officers than in any other department of the army.

The board of trade school, covering much space in the basement of the exchange, is capable of teaching 1,000 men a day. It has a staff of 200 competent operators as teachers and is preparing men for the service in six to eight weeks. Since last July over 200 men have been turned over to the government. The instruction is free.

Catholic Women to Give Jackies Turkey Dinner

Jackies of the Great Lakes Naval Training station will be served with old fashioned Thanksgiving turkey dinners by member of the central council, Illinois Ladies' Catholic Benefit association, according to action taken at a meeting in the Great Northern hotel last night.

The members have also promised a social entertainment each month for the jackies and each Sunday as many as may obtain leave of absence will be entertained at the homes of the members or in some large hall where a luncheon or dinner will be provided and followed by an entertainment program.

4,000 STUDENTS AT FT. SHERIDAN START LAST LAP

Fort Sheridan, Ill., Oct. 26.—[Special.]—Today brings to a close the second month of training for the 4,000 men who are being fitted here for commissions and tomorrow starts them on the last month of their course.

Despite the fact that most of them must finish the course in their "ventilated" poorly heated wooden shacks, the spirit which they brought with them, and which has enabled them to accomplish what they have, is still with them.

The big military field day scheduled for tomorrow has been postponed indefinitely because of bad weather.

Tonight the men are being entertained by the Chicago Association of Commerce Glee club, under direction of Arthur Dunham.

Sunday night George Sherwood Eddy, associate general secretary of the Y. M. C. A., will speak.

The latest figures on the second Liberty loan campaign show that this camp is far ahead of any other camp in the country.

The total subscribed tonight is well over $4,000,000, with more coming in.

COL. D. T. MOORE CALLED MAN WHO PUT OUT T.R.'S EYE

New York, Oct. 26.—Col. Dan T. Moore of the Three Hundred and Tenth field artillery, stationed at Camp Meade, Md., is the officer whose punch blinded Theodore Roosevelt's left eye at the White House in 1905, according to a story published by the New York Evening Sun today.

Col. Moore was a captain and military aid to the president when he boxed with Roosevelt and swung the mighty wallop. He has been ascending the ladder of promotion steadily ever since.

"I can't tell about the blow," he is quoted as saying. "When one put on the gloves with President Roosevelt it was a case of fight all the way."

Wear A Knox

IT will give you the confidence which comes from knowing that you are wearing the best hat made. Sold in Chicago exclusively by Shayne.

Knox Hats

$6 to $20

Shayne Hats, $3.50 to $10

JOHN T. SHAYNE & CO.

Palmer House Corner

Harold Lockwood in "Under Handicap"—but not Marden

This Marden clothes store isn't "Under Handicap." High rent doesn't "Handicap" us because we don't pay high rent. There's no "Handicap" for charge accounts because they don't exist. As for delivery expenses—well, there simply "ain't no such animal." We aren't "Under Handicap" when we buy or when we sell—and you save $5, $10 or $15 because of it.

$25

These facts are important. If *we* paid high rent, *you'd* pay more for your clothes. If *we* had charge accounts *you'd* be assessed for our losses. If *your* clothes traveled home in Limousines, *you'd have to pay the fare.* The less it costs us to do business, the less it costs you to buy clothes.

You get $30, $35 or $40 suits and overcoats here for $25. We buy from the best manufacturers in America. We pay those manufacturers more because we pay our landlord less. There's no obligation in investigating. Our salesmen won't "pester" you. The clothes will sell themselves. If you want wonderful style, wonderful woolens and wonderful tailoring, wear Marden clothes—and save $5, $10, or $15.

MARDEN

Exclusive Clothes *for* Men and Young Men

116 So. Michigan Blvd., Second Floor Lake View Bldg. *BET. ADAMS AND MONROE*

CENTRAL TRUST COMPANY OF ILLINOIS

Open Every Night Until 10 O'Clock

THE CENTRAL TRUST COMPANY OF ILLINOIS will keep open every day this week from 10 A. M. continuously until 10 P. M. in its Bond Department and its Savings Department, for the sale of 4% Liberty Bonds either on the Government plan or on the installment plan.

CENTRAL TRUST COMPANY OF ILLINOIS

Charter Member Federal Reserve Bank of Chicago

Capital	$ 6,000,000
Surplus and Undivided Profits	$ 2,500,000
Deposits, over	$50,000,000

Two Street-Level Entrances: 125 W. Monroe Street and 111 S. La Salle Street

Checking Accounts—Business Loans—Investments—Safe Deposit Boxes

Mandel Brothers
Third floor

Tailored satin shirtwaists

at 6.75

They're smartly developed in washable satin and have tucked bosom with narrow plaiting, and high convertible collar—see sketch. Costume shades, and white or flesh. *Blouse shop, third floor.*

RESORTS AND HOTELS.

Morrison Hotel
"The Hotel of Perfect Service"
In the Heart of the Loop
Personal Management of Harry C. Moir
Clark and Madison Streets
Chicago
Where Food, Service and Entertainment are Supreme

Pennoyer Estab. 1857
Kenosha, Wis.
A health resort, a "rest-cure" between Chicago and Milwaukee. Reached via C. & N. W. Ry. Moderate rates. Booklet. Chicago Office: 601 Marshall Field Bldg. Thursdays, 2-4. Tel. Randolph 2801.

HEALTH RESORTS

GRAND VIEW HEALTH RESORT
LESS THAN 3 HOURS FROM CHICAGO
MUD BATHS
"NATURE'S CURE" FOR
RHEUMATISM
ECZEMA AND KINDRED DISEASES
Wonderful Results in a Very Short Time
A Splendid Nine Hole Golf Course
Bring Your Golf Clubs.
For Free Illustrated Booklet Address
WAUKESHA MOOR BATH CO.
WAUKESHA, WISCONSIN
Open All the Year 'Round

EDUCATIONAL

EVENING CLASSES IN
Gymnastics and Dancing for Women
Classes now forming. Established in 1903—the oldest "gym" in the city. Expert instruction in gymnastics, aesthetic, interpretative and folk dancing, basket ball, by one of our regular normal teachers.
Chicago Normal School of Physical Education
Box 40, 420 So. Wabash Ave. Tel. Wabash 8589

New Evening Classes in Accountancy and Business Law now forming. Write for 24-page bulletin.
YMCA SCHOOL OF ACCOUNTANCY
19 S. La Salle St., Chicago. Phone Cent. 6789

DAY AND NIGHT PREPARATORY
classes in Medicine, Dentistry, Law, Engineering, Veterinary and College entrance.
TEN WEEK PERIODS
PREPARATORY SCHOOL
3833 Rhodes Avenue

RESORTS—FOREIGN
Ocean Travel.

AMERICAN LINE
Weekly Sailings
WHITE STAR LINE
Frequent Sailings
New York-Liverpool
Carrying Passengers, Cargo and United States Mail
For full information apply to any agent of
P. C. BROWN, Western Passenger Agent
14 NORTH DEARBORN STREET
Telephone Randolph 6954. Automatic 6-11

(a) **South America**
(b) Central America
BY
(a) The Royal Mail Steam Packet Co.
(a&b) The Pacific Steam Navigation Co.
(a) The Nelson Lines

South Africa
BY
UNION-CASTLE LINE
SANDERSON & SON, Gen. Agents
230 S. La Salle St., Chicago
Or Any Steamship Ticket Agent

ROYAL HOLLAND LLOYD
to South America and Holland
Regular Mail and Passenger Service
T.S.S. ZEELANDIA, now in port. Expected to sail for AMSTERDAM shortly.
For rates and reservations apply to
ROYAL HOLLAND LLOYD
21 Pearl St., New York

CUNARD LINE
Established 1840
Regular Passenger and Cargo Services
LIVERPOOL, LONDON and BRISTOL
DRAFTS, MONEY ORDERS—MAIL OR CABLE
Great Britain, Ireland, Scandinavia, Italy.
For all information as to Rates, Tours, etc., apply to any of our agents, or to
THE CUNARD STEAM SHIP COMPANY, LTD.
Cunard Bldg., S. W. Cor. Dearborn & Randolph Sts.
Telephone Central 2856

LAMPORT & HOLT LINE
SOUTH AMERICA
SANTOS-MONTEVIDEO-BUENOS AIRES
Company's Office: 42 Broadway, New York
R. T. Hollingsworth, 126 South Clark Street
L. G. Lewis, 705 South Dearborn Street

FRENCH LINE
COMPAGNIE GÉNÉRALE TRANSATLANTIQUE
Express Postal Service
NEW YORK—BORDEAUX—PARIS
Direct Route to the Continent
WEEKLY DEPARTURES
CHAS. KOZMINSKI CO., Inc., G. W. Agts.
139 N. Dearborn St. Phone Central 6116

ANCHOR LINE
ROYAL MAIL STEAMSHIPS
SAILING REGULARLY
NEW YORK-GLASGOW
Anchor Line Drafts for £1 and upwards.
For rates, etc., apply to any of our agents or
ANCHOR LINE (New Quarters) CUNARD BLDG.
S. W. Cor. Dearborn and Randolph Streets
Telephone Central 2856

AUSTRALIA
NEW ZEALAND—SOUTH SEAS
Via Tahiti and Rarotonga. Mail and passenger service from San Francisco every 28 days.
UNION S. S. CO. OF NEW ZEALAND
230 California Street San Francisco
Or Local Steamship and Railroad Agencies

ANCHOR-DONALDSON LINE
Passenger Service
Montreal—Glasgow
For rates, etc., apply to any of our agents or
ANCHOR-DONALDSON LINE (New Quarters)
Cunard Bldg., S. W. Cor. Dearborn & Randolph Sts.
Telephone Central 2856

THE GLOBE LINE
New York to Callao, Arica, Valparaiso, Talcahuano, Antofagasta — Transshipment for Iquique and Coquimbo.
For sailings, rates, etc., apply
GASTON, WILLIAMS & WIGMORE S.S. Corp.
20 Pearl Street, New York City

SWEDISH-AMERICAN LINE
Sailing under neutral flag direct between New York and Gothenburg, Sweden. For particulars and sailings apply to Martin Maurer, G. W. A.,
183 North Dearborn Street. Phone Central 2856

HOLLAND
AMERICA LINE
Company's Office: 138 N. La Salle St., Chicago

BARRY DEMANDS OFFICERS TREAT NEGROES FAIRLY

General at Camp Grant Explains Importance of Salute.

BY PARKE BROWN.

Camp Grant, Rockford, Ill., Oct. 26.—Maj. Gen. Thomas H. Barry today summoned every one of the 300 officers in Camp Grant before him. They met in the Y. M. C. A. auditorium and he gave them some plain, straight from the shoulder talk.

First he spoke of the Negro troops that are coming to the camp. He told his officers that he expects every black man to be given the same consideration shown the white man.

Then he spoke at length upon the importance of the military salute and ordered its universal use both inside and outside the camp.

Rule Against Violence.

And in a few words he covered reports of physical abuse of enlisted men by an emphatic declaration that with extremely rare exceptions there is no reason for an officer to lay hands on an enlisted man and that anything like mistreatment of a man will result in severe punishment for the guilty officer.

Maj. Gen. Barry spoke behind closed doors with no one but the officers present. He requested that the correspondents publish nothing concerning the meeting until he had seen them, and in the afternoon he called all the newspaper men in and told them what he had said to the officers. He asked that none of his remarks be quoted directly.

Result of Ignorance.

Trouble of racial sort in the army, he said, results from inexperience and was traceable generally to the application of epithets by white men to the Negroes. The difference in men, he said, is not in the color of their skins but in their hearts, and he mentioned "white men with black hearts."

He commended the officers for an increase he had noticed in the use of the salute and urged them to encourage their men to salute promptly. He branded the man who opposes the use of the salute as no better than a "thug" who refuses to salute a woman or surrender his street car seat to her. He compared the salute to the removal of one's hat in the presence of one's mother, wife, sister, or woman friend.

Negroes in Camp.

The first detachment of colored selected men came in today. They are from Beloit, Wis., fourteen of them, and arrived by automobile a day ahead of time. Tomorrow some of the Chicago men are expected.

That the machinery for inquiring into complaints against officers is being made ready for use when the time comes was made known through an announcement of the appointment of a board of inquiry consisting of Lieut. Col. Willis T. Coleman, Lieut. Col. W. T. Pendleton, and Lieut. Col. William S. Faulkner.

County Judge Thomas F. Scully of Chicago, Dennis J. Egan, chief clerk of the election board, and John S. Burns visited Camp Grant today and completed arrangements for supplying Chicago men who cannot return to vote on Nov. 6 with absentee ballots, which will be mailed to their precincts.

Another 500 men, this time from the Three Hundred and Forty-second infantry, were sent to Camp Logan this afternoon to help fill up the Illinois national guard regiments there.

One other group of seventy men left camp under command of Capt. Orville J. Taylor, assistant camp adjutant. They were taken to Chicago to help boost the Liberty Bond sales.

CAMP LIFE AT HOUSTON

BY A SOLDIER ARTIST

PASS $2,000,000!

Rockford Soldiers' Subscriptions to Liberty Loan Average $90 Per Man.

Camp Grant, Rockford, Ill., Oct. 26.—(Special.)—The sale of Liberty bonds at Camp Grant has passed the $2,000,000 mark. This means, with approximately 25,000 men in camp, an average of $90 per man.

CHICAGO NEGRO HONOR MEN GO TO CAMP MONDAY

Preparations are complete for the departure for Rockford on Monday of Chicago's major contribution of Negroes to the national army. A few will leave today, but the big movement will be on Monday.

The number is not known, but the various appeal boards say it is large.

The Rev. John P. Brushingham, chairman of district exemption board No. 4, which is in the heart of the south side Negro district, said last night that the full quota from the district would be 165. All will leave on Monday. Its quota is the largest of any in Chicago.

Mayor William Hale Thompson and former Gov. Deneen will be among the speakers at the ceremonies attending the farewell for the men of the Fourth district. There will be music and other features. The ceremonies will be held in front of the Edelweiss hotel, in Thirty-third street, near Michigan avenue.

Says American Soldiers May Be Delayed 2 Years

St. Louis, Mo., Oct. 26.—Hamilton Fyfe, war correspondent for the Northcliffe newspapers, a member of Lord Northcliffe's party, speaking today at a local club, declared that from what he had seen at the front the American army would do well if it were ready to take the field after two years' training.

AID ASKED FOR REBUILDING OF U. S. SOLDIERS

Fitting of men for military service and rebuilding of disabled soldiers, the aim of the Liberty War Association for Medical and Surgical Relief, is explained in a plea for funds issued yesterday by the president, Judge Charles N. Goodnow. The work is indorsed by the state council of defense.

"There are thousands of young men," the plea reads, "ready and eager to serve in various arms of the United States military activities who must be rejected because they suffer minor physical disabilities. . . . Such cases will have the prompt help of this organization so that these minor physical ailments may be cured and the patients made whole and fit to pass the army and navy examinations.

"The soldier or sailor may have received disfiguring or distorting wounds. Plastic surgery, tedious and difficult of accomplishment, must restore his features."

The new American hospital, 850 Irving Park boulevard, has been turned over to the association.

SECOND 500 FROM ROCKFORD NOW AT CAMP LOGAN

Houston, Tex., Oct. 26.—Camp Logan passed the million dollar mark in the Liberty loan campaign late tonight. Only cash subscriptions are being taken now.

Houston, Tex., Oct. 26.—The second group of 500 national army men from Camp Grant arrived here tonight, all of them in good health. They were met by the division band and several staff officers.

The men were assorted according to occupations in civil life and sent to their new commands. Tents and cots were ready for all when they arrived. They liked the weather.

"Give your men an intensive course in bayonet work and make it strong. Use the Fort Sill method of training the men. This is the wish of Gen. Bell."

The above message was received by Capt. John P. Lucas, aide de camp to Gen. George Bell Jr., division commander from Lieut. Col. Naylor, chief of staff, who is now with the general "somewhere in France." The letter was written before the party was in France.

Some of the men of the One Hundred and Twenty-ninth field hospital told of the activities of Mrs. Ida P. Brookfield of Chicago. She is doing more for them, they say, than any club or organization could do. Every week she sends boxes of candy, cakes, stationery, cards, papers, cigarets, and cigars.

END TRANSFERS OF ILLINOISANS

Fort Worth, Tex., Oct. 26.—[Special.]—No more Illinois officers out of the 250 sent here from Fort Sheridan will be allowed to transfer to Camp Logan, where their home troops are training, it was announced by Maj. J. S. Upham, chief of staff, at Camp Bowie today.

WAR ORDERS

More Officers Assigned to Duty at Camp Grant.

WASHINGTON, D. C., Oct. 26.— Additional officers were assigned to Camp Grant, Rockford, Ill., by the war department today. They were:

Capt. Harrie B. Burr, for duty as supply officer of sanitary train.

Second Lieutenant Charles S. Heebner, Engineer Reserve corps, to the Twenty-first railway engineers.

Second Lieutenant Robert M. Totten, Engineer Reserve corps, to the Thirty-fifth railway shop engineers.

The following officers were relieved from duty at the Nash Motors company, plant at Kenosha, Wis., and were assigned to the Rock Island arsenal:

Capts. Stewart H. Elliott, George D. Sturtevant, Stephen S. Thorn, and Robert D. White, and First Lieutenants Frank F. Farwell Jr., Philip H. Gladfelter, Herndon P. Hippee, Roland C. Rehm, Robert N. Hogsett, Hugh B. Larue, Albert I. Russell, Clarence Barnard, John Cochran Martin, Ernest W. Black, Benjamin S. Pfeiffer.

Maj. Horace R. Allen, Medical Reserve corps, was assigned to Camp Zachary Taylor, Louisville, for duty as plastic surgeon and consultant oral surgeon.

First Lieutenant William H. Crede, Medical Reserve corps, was assigned to the tuberculosis examining board at Camp Taylor.

Gov. Lowden and Dickson to Visit Illinois Troops

Springfield, Ill., Oct. 26.—[Special.]—Gov. Lowden and Adjt. Gen. Frank S. Dickson will leave Springfield next Thursday or Friday for a visit to the military camps where Illinois soldiers are training.

Y. W. C. A. TO GIVE GIRLS PLACE TO MEET SOLDIERS

The establishment of hostess homes where girls may entertain their soldier friends is the plan adopted by the Young Women's Christian association in cities near the encampments, which was commended at the war work conference yesterday in the Hotel Sherman.

"The Y. W. C. A. has established a hostess house in Des Moines for the convenience of relatives and friends of soldiers in training at Camp Dodge," said Miss Ada Starkweather of Des Moines, Ia. "We have the cooperation of the officers of the camp. We will build other homes when they are needed.

"In the home we have a rest room and restaurant and also several spare rooms for caring for any one who might be ill. We are now making plans to build a hostess house for colored women and girls."

DEPLETED GUARD REGIMENTS GET CHANCE TO FIGHT

Washington, D. C., Oct. 26.—Officers and men left in national guard regiments which have been heavily drawn upon to fill up other organizations will have their chance at the front. The war department plans to use all these skeletonized units to form a reserve in France from which Gen. Pershing may draw to keep his fighting forces always at full strength.

Secretary Baker and Gen. Bliss, chief of staff, explained the plan today to five New England governors, who went to the department to inquire what was to be done with the seven New England infantry regiments and other units not included in the Twenty-sixth division.

Famous regiments like the Fifth and Sixth Massachusetts were reduced by the process to mere handfuls of men.

Tobey

Saturday Special

Special Price $14.75
Regular Price $22.50

Mahogany Tea Cart with Removable glass bottom tray.

One of the many attractive pieces of furniture that we are now offering at special low prices.

The Tobey Furniture Company
Wabash Avenue and Washington Street

Your Best Asset
— A Clear Skin —
— Cared for By —
Cuticura Soap

"The Home of the Overcoat"

The Home of the Overcoat is nationally recognized as headquarters for the finest overcoats produced, the only complete and comprehensive exposition of all that the overcoat industry has to offer.

The advantages resulting from our tremendous buying power are reflected in the quality and price of every overcoat shown here. The values we offer cannot be matched by any store in the country.

Every new overcoat model, innumerable exclusive styles, sport coats, business, dress, motoring and shower-proof overcoats in a wealth of domestic and imported woolens, at $18, $20, $25, $30, $35 to $80.

The Home of the Overcoat, Fourth Floor

THE HUB
Henry C. Lytton & Sons
N. E. Corner State and Jackson

FAMILY TREASURES
JEWELS

THAT which will give enjoyment to the generations to come can not be considered a luxury to-day. Nothing that one can buy possesses more lasting or greater intrinsic value than Pearls or Precious Stone Jewelry.

Money paid for *Fine* Jewels is not an *extravagant expenditure* but a *judicious investment.* It will pay dividends of satisfaction through your lifetime and the lifetimes of those who come after you.

Spaulding Jewelry has all the elements that make Jewelry worth while. Your descendants will approve your judgment and good taste if the jewels which you buy to-day are purchased from us.

SPAULDING & CO.
GOLDSMITHS ✦ SILVERSMITHS & JEWELERS
Michigan Boulevard at Van Buren Street
CHICAGO

The Chicago Tribune.

THE WORLD'S GREATEST NEWSPAPER

FOUNDED JUNE 10, 1847.

ENTERED AS SECOND CLASS MATTER JUNE 3, 1908, AT THE POSTOFFICE AT CHICAGO, ILL., UNDER ACT OF MARCH 3, 1879.

All unsolicited articles, manuscripts, letters, and pictures sent to "The Tribune" are sent at the owner's risk, and the Tribune company expressly repudiates any liability or responsibility for their safe custody or return.

SATURDAY, OCTOBER 27, 1917.

"Our Country! In her intercourse with foreign nations may she always be in the right; but our country, right or wrong."
—Stephen Decatur.

TO EVERY CHICAGOAN.

This is the last day of subscription to the second Liberty loan. Chicago's minimum had not been passed, according to estimate, as this is written. Chicago has never failed before. We cannot believe it will fail now. The minimum in fact is not enough. A community with the record of this one in 1861-65 and 1898 will surely not fall behind in this great crisis of the nation's history.

In 1861 the west responded with overflowing generosity. In 1898 it showed the same prompt and abounding patriotism.

Has Chicago degenerated? In volunteering, certainly she has not. Our quota was filled early. The first loan was readily subscribed. We must not fail now. We have had enough to bear with the discredit Thompson and his backers have brought upon the city. Chicago must stand with her head up before the nation.

It is said the people of small means have given a fair share of support to the loan. Whether they have or not, the men of wealth or of substantial means must make a special effort now to take up the deficit. We recognize that the ill advised tax legislation devised in congress has brought doubt, alarm, and unnecessary loss. But this must not deter any man from doing all that he can. This is a time for patriotic sacrifice, for service, for courage and determination.

The second Liberty loan ought to go through with a cheer and Chicago should take all her share and more, as she always has done in the past.

THE ITALIAN DISASTER.

The withdrawal of the Germans toward Riga is probably advantageous rather than not to Germany. The French drive is a real blow. But the disaster to the Italians, if the first reports are approximately correct, far offsets the French success in both military and political effect.

How Cadorna's front has been so crushingly broken only time will be permitted to disclose. It seems probable that the situation in Austria-Hungary called for drastic measures and that heavy withdrawals of troops and armament from the east, and even the west fronts, were ventured in order to deliver a staggering counter stroke against the perilous advance of the Italians toward the strategic heart of Austria.

The success of this masterful strategy seems, according to first reports, to have been complete, and its after results will be costly to the enemy unless they can be compensated by a success in the west, for which we hardly hope. The defensive strength of the Germans in Flanders and France is very great. That of the Italians seems not to be. The bulldog tenacity of the British, the stern resistance of the French were lacking, and the hope of a second Verdun in the south has not been realized.

The effect of this victory on the Isonzo, we fear, will be a prolongation of the war. It is disappointing, but it will not dishearten us or stay the vast preparations that are converging upon the central powers. In the words of John Paul Jones, we have not begun to fight, and, though the day of victory may be postponed, that day will surely come.

SCANDAL MONGERING.

Henry M. Hyde in today's TRIBUNE calls attention to an evil which it is the business of patriotic men and women to deal with. The existence of a deliberate organized attempt to hamper and discredit the work of the Red Cross is hard for us peaceful Americans to believe in. But whether or not it exists, there is no denying the prevalence of mischievous rumor, stories of inefficiency, waste, the selling of Red Cross supplies, etc., etc., and the damage done by them should no longer be ignored.

So far as they may be a part of the campaign against the war, doubtless the authorities will run the secret to earth. But the private citizen has a direct responsibility. The stories get their wide currency not from plotters but from innocent but thoughtless people, who accept them without challenge and pass them along without realizing their own responsibility for spreading falsehood and undermining an important war work.

It is the duty of every man or woman who is told one of these stories to demand proof of it and the source of the evidence offered. "So-and-so got the story from a man (or woman) he knows," is the familiar backing for the stories that fly about from tongue to tongue, as if on their own wings of evil. No patriotic man or woman ought to permit himself or herself to be a carrier of these malignant germs. To do so is little less than treason, and the nation has a right in this hour of trial to demand that we all put a curb on our tongue, lest we give aid and comfort to the enemy through credulity or thoughtlessness.

Do not spread rumors. When they reach you challenge them and help to run them down to their source, whether that source be truth or treachery.

THE NEW NORTH SHORE ROAD.

It is to be hoped the people of Lake and Cook counties will not let indifference defeat the bond issue for a new military road running north from the city to Fort Sheridan and the Lake Bluff naval station.

From the standpoint of immediate need and from that of future utility this project ought to receive the support of the public. At the Lake Bluff naval station there is a small city; at Fort Sheridan there will be a garrison always, and next summer its uses may be once more expanded. All this involves heavy traffic and the ordinary roads cannot stand up under it. At present the situation is deplorable.

As for the future utility of the new road there is as little question. The Sheridan road ought not to be used for heavy traffic or fast movement. It is a pleasure highway, passing through residential suburbs, where very fast travel or freight traffic is a nuisance to all concerned. The military road following the railroad lines will be more direct and will be so planned and constructed as to permit of its use by heavy trucks and fast moving motor cars. The towns along the route will be conveniently supplied by way of this road and travel to and from Chicago can be greatly expedited.

The issue in Lake county is presented Oct. 30, next Tuesday; in Cook county a week later, Nov. 6. Don't forget to vote for this new and much needed public improvement.

THE JUDGES AND THE SOCIALISTS.

Neither on the strength of the party nor the merits of the party candidates can the Socialists be feared in the November judicial elections. If they are dangerous, it is because of elements having nothing to do with socialism and having no regard for the candidates presented by the Socialist party.

We are convinced that such danger as there may be is to be found in public indifference to the election. This indifference is easily explained. A judicial election has difficulty at any time in attracting a large percentage of the voters. Its difficulties are increased this year and the danger is that an energetic minority may win because the majority is asleep.

Things that might give strength to the Socialist vote can be picked out with little trouble. There is not much chance for dissent and sedition to find public expression except in an election. The resentment of the loyalists stops dissentient or disloyal expression. Public sentiment does not give disgruntled, protesting, complaining, and dissatisfied persons the privilege of saying and doing what they are moved to say and do. Public sentiment forces them under cover and prudence restrains them.

For this reason probably no large community knows precisely what it contains in its composition. The demonstrations are all of loyalty and every community thinks it is sound to the core. We trust this one is. For all purposes which have a bearing on the war it will be found so.

But along comes an election in which heterodoxy, dissent, all forms of nonconformity and irregularity, of protest, whether stupid or intellectual, find an opportunity to register disagreement. The man who thinks he is being exploited, the man who thinks the country is being manipulated, the man who hates the order of things, the man whose sympathies are not with the United States, the pacifist and irreconcilable, the conscientious objector and slacker, all the heterodox crew will welcome an opportunity to cast a vote against prevailing conditions.

We do not know what the numbers of these people may be. They may be few or many. The Socialists, practically working for results, whether they have direct application or not, operate upon every key in the keyboard of discontent. The idea prevails that a defeat of the two major parties means a defeat of government as it exists and operates.

One or the other, or both, represent the accepted order of things and the accepted policies of the United States. The Republican party supports the administrative policies as whole-heartedly as the Democratic party could do. The solidity of the nation is based upon the acceptance of circumstances and conditions, which must be a bar to political protest and criticism.

For this reason the two major parties are as one in presenting a target for nonconformity. The fact that the judicial election, which offers capable sitting judges for reëlection, both Republican and Democratic, has nothing whatever to do with the issues disturbing protestants and dissenters will not prevent them from using the election as a means of hitting at the thing representing national solidity.

Dissent may or will accept this opportunity, and loyal citizens will not by their own failure give strength to the opposition. It would be difficult to imagine a worse state of affairs than that which would result from the election of a number of Socialist judges. A Socialist in office does not represent his own individuality. He represents the decision of the party organization. In office he is an agent not of the system which exists but of the party which seeks to change the system.

In a legislative body the presence of such an agent is in harmony with the scheme of government. He thus acts by due process in an effort to bring about the change to which the party is committed. But on the bench such an agent is an incongruity.

The judicial elections present a case for the intelligence and loyalty, the common sense, of the voters, and they can meet it only by awakening to its importance and by voting.

Editorial of the Day

A CHARTER FOR CHICAGO.

[From the Cleveland Plain Dealer.]

No other city government in the country probably has received as much advertising in the last year or two as that of Chicago, and most of it has been of the sort which no community enjoys. How much of the difficulty has been due to a faulty form of government it would be impossible to determine and perhaps unprofitable to discuss. Whether the fault lies in the form or not, an active movement has been in progress for some time to give Chicago a more modern charter.

The Chicago bureau of public efficiency has prepared a bill for introduction in the legislature to authorize a general remodeling of the big city's form of government. The ultimate object of the bureau is to bring under one unified government all the Chicago suburbs that are ripe for annexation. This, it appears, cannot be accomplished without extensive modifications of the state constitution.

As an immediate step, therefore, the bureau urges legislation that will permit Chicago to rid itself of its present cumbersome form of government, to shorten the ballot, to centralize authority, and eliminate superfluous elections. While the title of mayor is retained, he becomes virtually a city manager, elected by the council and holding office upon an indefinite tenure.

The mayor now holds office four years, but there are annual elections, the terms of the aldermen expiring at different times. The present council is composed of seventy members, two representing each ward.

By the suggested change the mayor or manager would hold office at the will of the council. The council itself, reduced from seventy to thirty members, would be elected for four years but subject to the recall. Primaries are abolished. Three-quarters of the city elections are eliminated, if one ignores possible recall elections, which means a large saving of expense. The only elective office left, save that of municipal judge, court judges, and attachés not covered by the proposed legislation, would be that of alderman, each ward choosing one.

Elections are to be nonpartisan. A majority is necessary to a choice, and if no candidate receives a majority at the first balloting, the two receiving the highest vote will settle the issue at a subsequent election.

This Chicago proposal goes farther in some directions than Cleveland's charter. In other respects it is more conservative. The question is whether the Illinois legislature will pass the desired measure and whether, permission having been given, the voters of Chicago will indorse the bureau's plan.

A LINE O' TYPE OR TWO

Motto: How to the Line, Let the quips fall where they may.

SUNDOWN.

When the wounded in hospital come to die, says a British officer, their last request, in the great number of cases, is for the prayer, "Now I lay me down to sleep."

When my sun of life is low,
When the dewy shadows creep,
Say for me before I go,
'Now I lay me down to sleep.'

I am at the journey's end,
I have sown and I must reap;
There are no more ways to mend—
Now I lay me down to sleep.

Nothing more to doubt or dare,
Nothing more to give or keep:
Say for me the children's prayer,
'Now I lay me down to sleep.'

Who has learned along the way—
Primrose path or stony steep—
More of wisdom than to say,
'Now I lay me down to sleep.'

What have you more wise to tell
When the shadows round me creep?...
All is over, all is well...
Now I lay me down to sleep.

"HOW can we help win the war?" a representative of the Salvation Army asked Gen. Pershing. "Have you anybody with you who can make good apple pies?" said Black Jack. Apple pies, you will recall, won at Lexington. And Molly Stark was a famous hand at them.

THE President is for "complete democracy for women." Because, you see, we are in the war to make the world safe for women.

Sing Hey the Ubiquitous Sousa and the Tars!

Sir: The Trib says the full band of the Great Lakes station marched in the Liberty loan parade, led by Sousa. But 40 of the boys were in Davenport that day, and a Rock Island paper said Sousa led them, and a Muscatine paper said the band, plus Sousa, was there. What do you make of it? Let us hope our sailors will be as ubiquitous when they get into the fighting. W. S.

A CHICAGO woman asks that her marriage be annulled, as her husband has been away from home since 1872. Inconstancy, thy name is woman.

TO EVELYN.

(On her wedding day.)

You cannot see my offering,
Too frail and pale it gleams.
I bring to you a fragile thing,
A tiny ship of dreams.

But though the vessel's very small,
Its cargo, so I'm told,
Will hold the hopes and dreams of all
This wondrous glittering world.

And though Time's tempests beat and blow,
And Trouble's billows roar,
Safe, safe your ship of dreams shall go
With happiness as store.

So long as on its golden deck
Two steadfast lovers stand,
Your ship of dreams shall never wreck,
But safely come to land.

ANCHUSA.

"ANYONE that feels he is receiving too small portions may have them increased without extra charge by asking the waiter who is serving him to do so."—House Committee, Chicago Engineers club.

But would the complete patriot ask?

THE JAP JOURNALISTIC SALUTE.

[From The Fourth Estate.]

The staff members of one or two Tokio dailies have adopted the habit of calling each other "Doctor," as a token of esteem and high respect.

IF your grocer robs you complain to Mr. Wheeler. Oh, Harry!

SINCE Norway's ox was torpedoed the Norwegians have discovered that the Teuts are more barbarous than the barbarians of the middle ages.

History's Little Repetitions.

(From De Tocqueville's "Democracy in America.")

If we save ourselves, we save at the same time all the nations which surround us. If we perish, we shall cause all of them to perish with us. According as democratic liberty . . . is established here the destiny of the world will be different; and it may be said that this day it depends upon us whether the republic shall be everywhere finally established, or everywhere finally overthrown.

"ONE day," advertises the Hub, "Lake Michigan sends us a cutting sou-wester." No wonder mariners fear this tricky pond.

Brahms, Opus 116.

I care for your pet, One Sixteen,
(Your choice proves your judgment is keen;)
But in E, you forget, see,
It has two intermezzi;
Please, which of these twain do you mean?

SARDI.

Which E? Can you ask? Must we tell?
Doth it not every other excel—
The ineffable one,
Of gossamer spun,
The ultimate spirituelle.

BOY, PAGE GARDENER PITTS.

[From the Crystal Falls, Mich., Diamond Drill.]

A St. Paul train killed four heifers on Louis Bierte one day last week.

HARVARD idiom (from Prof. Channing's History of the United States): "The two determined to found a colony where they could try an experiment in government."

RIMES OF THE TIMES.

THE HEIGHT OF CONSERVATION.

Hear the poor wholesalers yell,
'Neath Hoover's iron heel!
He will find some useful way
To utilise that squeal.

CONSOLATION.

Knitters on the awkward squad,
Do not be discouraged!
Dropping stitches may seem gauche;
Think of knitting for the Boche—
Ladies all along the Rhine.
Dropping purls before the swine. PAN.

THE world's greatest circular tour for two bits is reported by Gadder G. from Peoria, where the Hotel Mayer advertises "Buss fare to and from depot 25 cents round trip."

THE Vanderbilt hotel candidly advertises its "Della Robbia room." Leave it to Della.

The March of Progress.

[Ad in the Denver Times.]

Get the best combination range that money and skill can produce. Just what the housewife wants. No pants to change.

"NOT meaning to be hypercritical," writes G. L. S., "but aren't the vibrations in P. A. P.'s bedsprings undertones rather than overtones?" Why, to be sure. Stupid of us not to have thought of it.

"BUY Your Car Now, Advice of L. J. Ollier." Sticking close to his work.

THE indications are that another band of patriots in Ireland are arranging to commit suicide.

PRINCETON has deprived Bernstorff of his doctor-of-laws degree. Thus further "ruining his career."

"RUSS Deceived on U. S." Well, U. S. was deceived on Russ.

SUGGESTED last line for to-day:

"We are all bloated bondholders now." B. L. T.

How to Keep Well. By Dr. W. A. Evans.

Questions pertinent to hygiene, sanitation, and prevention of disease, of matters of general interest, will be answered in this column. Where space will not permit or the subject is not suitable, letters will be personally answered, subject to proper limitations and where a stamped, addressed envelope is inclosed. Dr. Evans will not make diagnoses or prescribe for individual diseases. Requests for such service cannot be answered.

[Copyright: 1917: By Dr. W. A. Evans.]

NO NEED FOR MEASLES EPIDEMIC.

COL. MUNSON of the United States army has just finished his report to the military surgeon of an extensive outbreak of measles in certain national guard regiments stationed last year in San Antonio. He sums up by saying:

"Measles is a thoroughly preventable and controllable disease. A few scattered cases will occur, but if the foregoing rules, based on the experiences in this camp are carried out, the writer does not hesitate to state his firm conviction that measles need not occur in epidemic form." These are the exact words of one of the best health authorities in the best health service in the world—the medical corps of the United States army. And these are the more important rules:

1. Consider the onset of cool weather as establishing conditions favorable to the early development and spread of measles.

2. Consider measles as one of the respiratory disease group. The general preventive measures against this group plus isolation will be effective.

3. Consider any rise in the respiratory disease sick rate as a probable forerunner of measles.

4. Consider any existence of measles in the vicinity of troops as the forerunner of a military outbreak.

5. Find out by careful questioning of each soldier who has had measles. List them.

6. When a case of measles has appeared in a command have each soldier with a cold, cough, headache or malaise recorded at once as a case of probable measles.

7. If the case of probable measles has never had measles, isolate him for three days.

8. Whenever measles is around always isolate all persons with a temperature of 101 degrees or over.

9. In the presence of an outbreak of measles find the cases in the early stage before eruption by having all colds reported, by having the medical officer visit each tent daily for the purpose of examining every soldier lying down on account of malaise or any complaint; by having the medical officer look over the men in line every day for signs of early measles or other light illness.

10. Study the location and distribution of the cases of measles carefully.

11. Look for recurrent waves of cases about every twelve days, especially at the start of the epidemic.

12. If possible, isolate all contacts for fourteen days. Be certain to isolate all contacts who have not had the disease.

13. Disinfect all belongings of the cases and contacts by exposure to the sun and wind for at least two hours.

14. See that all clothing, bedding and the inside of habitations are sunned and aired for at least two hours each fair day.

15. Do away with common drinking cups. Warn the men about using each other's bedding and clothes.

16. Prohibit spitting.

17. See that all habitations are properly ventilated, heated enough but not overheated, and that the air is not too dry.

18. Issue all orders in writing as soon as the first case appears.

19. Inspect frequently.

20. Accept no excuses. If orders are not carried out report the delinquency within forty-eight hours.

People accept measles as a necessary evil, and this, in spite of the fact that statistics prove that the total number of people killed by the disease is very large. Here comes one of the most experienced men telling us that "measles need not occur in epidemic form." What he says relates to army life. In civil life it is never possible to command people as in the army. On the other hand, the contacts are not so close as in the army.

Any one who reads the above rules will note that the prevention of measles is up to the people themselves. The rules laid down are of the simplest. Keep out of badly ventilated houses; do not use the common drinking cup; keep away from persons with colds; regard all colds in winter as possible measles; examine closely for measles whenever there is a cold, headache, fever or malaise; report all suspicious cases at once, and sun the bedrooms and bedding.

These are simple procedures and worth carrying out, promising as they do to rid us of measles.

CURE FOR HOOKWORM.

Mrs. L. M. C. writes: "1. Are pin worms in stool an indication of hookworm? 2. Does a person ever get rid of hookworm without taking treatment? 3. What is the best treatment for pin worms?"

REPLY.

1. No.

2. I think so. But you should give your children treatment if they have hookworm. It is unwise to take a chance on spontaneous cure.

3. Give the children less sugar, candy, desserts, sweets generally, bread, potatoes, and other sweet and starchy foods. Give a mild laxative each night for two nights. Empty the bowels and then give a salt water enema (one tablespoonful to a half pint of water). Repeat several times during the course of two weeks.

LA MARQUISE DE FONTENOY

[Copyright: 1917: By the Brentwood Co.]

MELCHIOR, Marquis de Polignac, who was married yesterday in the Lady chapel of St. Patrick's cathedral, to Mrs. James B. Eustis, formerly Miss Nina Crosby, daughter of the late Walter Floyd Crosby, and with a son 15 years old by her former husband, who died two years ago, is the head of a younger branch of the princely and ducal house of Polignac.

Enlisting at the beginning of the war in the cavalry, he secured his transfer to the corps of aviators, winning both promotion to the rank of sergeant, and the Cross of the Legion of Honor.

Educated at the celebrated Jesuit college of Feldkirch, in Austria, and at that in the Rue de Madrid, in Paris, he has inherited from his grandmother, the widow Pommery, a portion of her share in the great champagne concern which she founded, and of which he is one of the managers.

His father was the Marquis Guy de Polignac, of the Château de Kerbistic, in the Morbihan, and his mother, who still survives, was, prior to her marriage, Mlle. Louise Pommery. He is a great-grandnephew of Prince Jules de Polignac, who was prime minister of Charles X., and is a cousin of the present and fourth Duc de Polignac.

The dukedom of Polignac dates from 1780, when it was created by Louis XVI. of France. But the family is a very ancient one. It originally bore the name of de Chalenzon, flourished in the Haut Loire in the eleventh century, and was authorized by the crown to adopt the name and the arms of de Polignac on the occasion of the marriage of Pierre Armand de Chalenzon to Valpurge, sister and heiress of the last Vicomte de Polignac, in 1421.

One of the Chalenzon's de Polignacs was plenipotentiary of Louis XIV. to the congress of Utrecht in 1712. Duke Jules de Polignac was minister of state to Louis XVI. in 1782, and his wife, Duchess Gabrielle, was the most intimate friend and devoted adherent of the ill fated Queen Marie Antoinette.

Their second son, Prince Jules de Polignac, after taking part in the royalist insurrection in the Vendee, and being imprisoned by Napoleon from 1804 to 1814, was French ambassador to Great Britain after the restoration of the Bourbons, and prime minister to Charles X. It is to him that is ascribed the promulgation of those unpopular royal ordinances in 1830 which resulted in the July revolution of that year, and in the overthrow and exile of King Charles.

The prince was arrested at Granville in Normandy in that year and condemned to perpetual imprisonment. After spending another six years in the fortress of Ham, where afterwards Napoleon III. was confined, his sentence was commuted to one of exile.

The present Duke de Polignac is his grandnephew and owner of the large estates that Queen Marie Antoinette lavished upon her friend, the Duchess Gabrielle de Polignac.

One of the brothers of the late duke, namely, Prince Edmond de Polignac, married in 1893 Winneretta Singer of New York, one of the daughters and heiresses of Isaac Singer of sewing machine celebrity. She is now a widow.

Another brother, the late Prince Camille de Polignac, served in the Confederate army during the war of the union, up to the rank of major general, and contracted several marriages—his first union, with a Mlle. de Bretsche of New Orleans, to whom he was united in the Cathedral of Valenciennes in 1856, involving him in no end of legal controversies.

Capt. Edward Farquhar of the Seaforth Highlanders, reported in the latest official lists as having fallen at the front in France, was killed on the very eve of his twenty-first birthday. He was half American, for his mother is a daughter of the late Edward L. Livingston of New York, and his father, Granville Farquhar, is a very wealthy member of the London stock exchange, and was at one time a very familiar figure in New York society and business circles.

Granville Farquhar makes his home at Eastnor castle, in Herefordshire, which he leases from Lady Henry Somerset, and is a brother of Sir Walter Farquhar of Gilmilnscroft, in Ayrshire.

Sir Walter's baronetcy was bestowed upon his great-grandfather, for medical services rendered to George IV. as prince regent, in the capacity of his chief physician, and among the other descendants of the first baronet is Lord Farquhar, who was master of the royal household throughout the reign of Edward VII., and who is lord in waiting to the present king.

The Farquhars are descended from Sir Robert Farquhar of Gilmilnscroft, deputy receiver general of Scotland in the reign of Charles I., and have been in possession of Gilmilnscroft ever since.

A nephew of Granville and of his brother, Sir Walter Farquhar, was Lieut. Col. Francis Farquhar of the Coldstream guards, and remembered in America and in Canada as former military secretary of the Duke of Connaught at Ottawa. He was killed during the first months of the present war.

The colonel's elder brother fell in the Black mountain expedition, as a captain of the Seaforth Highlanders, while Arthur, another brother of Granville Farquhar and of Sir Walter, was killed in the Soudan in the massacre of Gen. Hicks and of his Egyptian army at El Obeid, in 1883. He died unmarried, but had previously been the subject of some gossip over here in connection with a romance in the life of an American woman now dead, who in her younger days was celebrated in the old world, as well as in the new, for her beauty, and for her riches.

It was on the strength of this romance that a claim was put forward some time after her death to her fortune by a young scoundrel who claimed to be the son of Arthur Farquhar, and of herself, but whose pretensions were entirely disproved and thrown out of court, after a lawsuit here which involved a good deal of objectionable and totally unfounded aspersions of the dead, and which was a shameful affair in every respect.

Count Luxburg, although interned on an island by the government of Argentina until the end of the war, owing to the impossibility of shipping him home in safety and to the refusal of the neighboring Latin republics to permit him to set foot on their territory, is very far from being in disgrace with the kaiser.

True, the German newspapers have expressed in print the hope that he himself might be "spurlos versenkt," that is to say, caused to disappear without leaving any trace, which is the fate that he recommended to his government for the shipping of Argentina and of other neutral powers.

But Emperor William has gone out of his way to signify his satisfaction with the peculiar diplomatic methods of the count, and in the government organs of the Berlin press, in that part reserved for official communications, it is announced that the kaiser directed the minister of foreign affairs, Von Kuhlmann, to express to Luxburg his "warmest appreciation of the faithful services rendered by him to his sovereign and to his fatherland."

A FLAW IN HIS ART

[From Punch: Copyright.]

The Colonel's Daughter—What a wonderful voice and what a perfect artist The Colonel—Don't think much of him! He's got a pocket unbuttoned.

The Friend of the People.

Letters for this department must be signed with names and addresses of the writers.

MAY PAVE THIS YEAR.

Chicago, Oct. 24.—[To the Friend of the People.]—When will the alley at Fifty-ninth street between Michigan and Wabash avenue be paved?

MRS. D. W.

The ordinance for paving this alley with brick was passed by the council on Oct. 1. There is a chance that the alley may be paved this year, but if not it will be done in the early spring of 1918.

M. J. FAHERTY,
President Board of Local Improvements.

STREET REPAIR FUNDS EXHAUSTED.

Chicago, Oct. 24.—[To the Friend of the People.]—When will North Sacramento avenue, between Montrose and Lawrence avenue, be repaired? It seems to be the only street in the neighborhood that has not been paved.

W. P. C.

The sum which was appropriated from the vehicle tax for street repairs in the Twenty-seventh ward is exhausted, so that it will not be possible for us to make repairs at the location stated during the current year. However, this location will be kept on record and repairs will be made early next season.

F. S. MITCHELL,
Superintendent of Streets.

PAVEMENT ESTIMATES ORDERED.

Chicago, Oct. 24.—[To the Friend of the People.]—When will the Millard avenue alley from Sixteenth street to Ogden avenue be paved? S. S.

Estimates have been ordered for paving this alley with brick and all subsequent proceedings will be pushed as rapidly as possible so that the alleys may be paved in 1918.

M. J. FAHERTY,
President Board of Local Improvements.

GOVERNED BY BY-LAWS.

Chicago, Oct. 23.—[To the Legal Friend of the People.]—I have owned a lot in Oakwoods cemetery for twenty-five years. Without any instructions from me, or notice to me, the grass on my lot was cut and bill for the work sent to me. Can payment of this bill be enforced or can I be denied use of the lot until payment is made? Nothing in deed or contract bears on the subject. A READER.

Probably your contract or deed is subject to the by-laws of the cemetery association. If so, the answer to your question will depend on the by-laws.

TRIBUNE LAW DEPARTMENT.

BARKING DOGS.

Chicago, Oct. 23.—[To the Legal Friend of the People.]—When complaint was made about a barking dog, owned by tenants in the same building, which keeps me from sleeping in daytime [being a night worker], agent said the only thing to do was to move, saying he could not order the other tenant to move. Are these sufficient grounds on which to break a lease? C. D. C.

The barkings of a dog would not relieve you from liability on your lease. The landlord could help you if there is a clause in the lease prohibiting dogs, but he could act under this or not, as he chose. You might get relief by reporting to the police. A city ordinance imposes a fine on the owner of a dog which disturbs the quiet of any person.

TRIBUNE LAW DEPARTMENT.

BUILDING RESTRICTIONS.

Chicago, Oct. 23.—[To the Legal Friend of the People.]—Is there any way of breaking the following clause in the deeds of a building lot: "No building less than two stories high shall be erected." I would like to build a bungalow. Could I do this without incurring any legal complications? BUNGALOW.

If the restriction was not part of a general scheme applying to lots as sold, it may be that your grantor is the only person entitled to enforce it against you. If so, a private agreement with him would protect you. TRIBUNE LAW DEPARTMENT.

VOICE OF THE PEOPLE

As but limited space can be given letters in this department, writers must confine themselves to 200 or 300 words. Unless they give us their full names and addresses their letters will not be considered. No manuscript will be returned unless the writer sends postage for that purpose.

A SOCIALIST'S VIEW.

Chicago, Oct. 23.—[Editor of The Tribune.]—THE TRIBUNE editorial entitled "Disloyal Strikes" speaks of the striker as "an unscrupulous self-seeker." This in spite of the slight advance in wages, the large advance in living cost, and the tremendous advance in war profits.

There was a strike in Bisbee, Ariz., in the Phelps-Dodge mines. Amos Pinchot, in his open letter to the congressional conference committee on the war tax bill, shows the average annual earnings of the Dodge company for the pre-war period, $7,442,339; for 1916, $21,974,263. During the strike many leaders and workers were lawlessly deported from Bisbee.

And our great war leader, making the world "safe for democracy," refused to interfere. Against the lumber workers of the northwest, striking principally for an eight hour day and clean and sanitary living conditions, Wilson used military force, jailing their leaders, holding them as military prisoners without warrant of civil law, breaking the strike in the typical western way.

In 1916, compared, with 1913, Pinchot shows the total labor charge of United States Steel to have increased 27 per cent, earnings applicable to dividends 234 per cent, and 1913 earnings were nearly a third larger than the pre-war average. He estimates steel earnings for 1917 at $550,000,000 which, war taxes deducted, leaves $160,800,000 for distribution to stockholders, nearly three times the pre-war average of $63,500,000.

Big business fought to minimize the war taxes on profits. Chanler asked, "Who's looney now?" I ask, Who's self-seeking now? Perhaps it would be as well to repeat Chanler's inquiry. Also, I ask, are the workers supposed to fight the war, to pay for the war, and to pay unusual and enormous profits to big business, and yet remain satisfied? Why? Is it because "Blessed are the meek, for they shall inherit the earth"?

WILLIAM BROSS LLOYD.

A REAL CAUSE FOR WAR.

Peru, Ill., Oct. 23.—[Editor of The Tribune.]—At last one great newspaper has discovered what our issue is with Germany, and has stated it in terms that can be subscribed to by all classes of Americans, even those of German sympathies.

In your editorial, "Peace and American Safety," you abandoned the moral issue, all this twaddle about atrocities and humanity, and put it on a clear cut materialistic basis: namely, the danger of permitting one nation to become so strong that no other single nation could oppose it successfully.

This is the issue, and a perfectly justifiable one, because it is based on something far more fundamental than international law and moral judgments, on the necessity of self-preservation. It is not necessary that our country be actually invaded before we are justified in taking up arms for this purpose; but, as soon as another nation demonstrates itself to be so powerful that, if it desired, it could destroy any ordinary combination of powers, then it is time for us to relieve this powerful nation of some of its powers.

ERNEST C. ROTH.

INTERNATIONAL GRATITUDE.

Chicago, Oct. 24.—[Editor of The Tribune.]—I am puzzled by the editorial in THE TRIBUNE, "The United States and Alsace." I pass by the statements that "Alsace-Lorraine must offer a value in American prospects before the life of an American conscript could be justly spent in such an issue" and that "When the United States is safe—not when democracy is safe, but when the United States is safe—the purpose of the United States in this war has been served," with the remark only that such a position on international obligations and such a view of national duty seems to me rather Prussian than American and out of line with all the nobler traditions of our history.

But if there be no such thing as international morality, is international gratitude, which is to some extent at least the foundation of international friendship, without practical value?

THE TRIBUNE believes that had Germany conquered France and Great Britain the United States would have been in great danger. I believe it also.

But had it not been for the gallant and successful fight made by France and Great Britain long before the United States entered the war France would have been subjugated and the British empire shaken. France and Great Britain demand the surrender of Alsace-Lorraine by its ruthless conquerors of fifty years ago. Shall the United States, defended for three years and more from a terrible danger by the army of France and the navy of Great Britain, make or assent to a peace now without thought or consideration of what she owes to them? If she does, will she have the national friendship of these countries hereafter? If she does not, is there no "practical" disadvantage?

EDWARD OSGOOD BROWN.

TOO DRASTIC.

Cicero, Ill., Oct. 24.—[Editor of The Tribune.]—In one of your recent issues you printed an article which stated that German buyers of leather in Argentina have been working in the market there, expecting that the war might come to an end soon. In view of this fact, does it not prove that Prussian propaganda is working overtime and looking far ahead?

There is talk going the rounds that the German nation will try to regain lost trade by very cheap merchandise sold here by pro-Germans posing as our friends.

Cannot congress pass an act whereby the German nation during the next fifty years shall be allowed to ship to our country only one half in any year of the largest amount in dollars in any previous year, all shipments originating in Germany to be refused if coming from any other country. Our allies would be more than likely to follow our lead.

I would like to see the very patriotic TRIBUNE take a stand in this matter, and if the kaiser cannot be forced to leave the throne, we will put such a crimp in them that it will be many years before they will be able to forget their present shame.

PAUL H. BUSSLIND.

LOYALTY MADE CHIEF ISSUE OF JUDICIAL RACE

Bipartisan Alliance Sends Out 500,000 Sample Ballots.

AN APPEAL

"Our country is at war. The winning of that war should not be imperiled a hair's breadth by controversy over any political question. Believing that the office of judge is nonpartisan and that capable judges of tested integrity should be retained in office we recommend that all loyal Americans mark their ballots at the judicial election of Tuesday, Nov. 6, as indicated below. Remember, fourteen judges are to be elected. Vote for seven Democrats and seven Republicans by putting a cross in both the Democratic and Republican circles or before the names of each of the fourteen Democratic and Republican candidates."

Roger C. Sullivan,	Edgar B. Tolman,
Edward J. Brundage,	John S. Miller,
Maclay Hoyne,	William B. McIlvaine,
William G. Beale,	Patrick J. O'Keeffe,
Levy Mayer,	Daniel J. Schuyler Jr.,
Silas H. Strawn,	William H. Sexton,
Charles S. Deneen,	Roy O. West,
William P. Sidley,	Joseph W. Moses,
Axel Chytraus,	Edwin A. Olson,
George P. Merrick,	Frank L. Shepard,
Alfred S. Austrian,	George T. Buckingham,
Frank J. Loesch,	Dennis J. Egan,
George A. Trude,	Nathaniel C. Sears,
Elmer H. Adams,	Edmund D. Adcock,
Percy B. Eckhart,	Amos C. Miller,
Edgar A. Bancroft,	Charles S. Cutting,
John L. Jackson,	William H. Reid.
Andrew J. Ryan,	

On the single issue of loyalty to the government, stipulated in the foregoing statement, the real judicial campaign between the joint Republican-Democratic ticket on the one side and the Socialist nominees on the other, was opened yesterday.

The thirty-five citizens who signed the statement include men from all of the factions in the Republican and Democratic parties.

Sending Sample Ballots.

The declaration is printed at the top of a sample ballot that is being sent through the mails to 500,000 Cook county voters, carrying the official approval of the Democratic and Republican county committees. Chairman James M. Dailey and Secretary William P. Feeney for the Democrats, and Chairman Homer K. Galpin and Secretary William H. Weber for the Republicans, give their O. K. to the sample ballots.

The Republican and the Democratic party managers worked out in conference the plans for a full representation of party workers in each precinct on election day, determined to get out as heavy a vote as is possible for the candidates on the joint ticket.

Shy One Candidate.

Sample ballots issued yesterday show that the Socialists will not have a full ticket of twelve for Superior court judges. William Bross Lloyd's name has been withdrawn, leaving the Socialist column with but eleven names.

POET-PROPHET

Author of "The Man with the Hoe" and "Russia, Arise," to Speak at Sunday Evening Club.

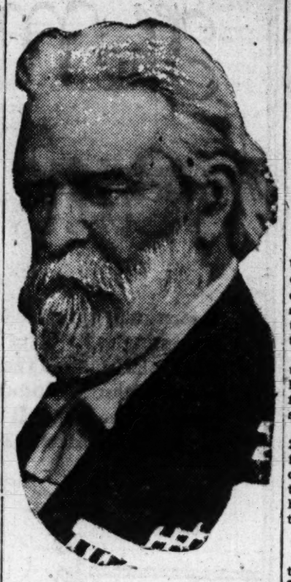

Edwin Markham, "the poet of democracy," who gained international fame as the author of "The Man with the Hoe," will speak at the Sunday Evening club in Orchestra hall next Sunday on "The Social Vision of Jesus."

Mr. Markham might at least in one instance lay claim to the title of prophet. Ten years ago he wrote a poem entitled "Russia, Arise," which strangely foretold the recent revolution.

Aldermen Admit They Are Poor Pickers—Horse

Washington, D. C., Oct. 26.—Chicago aldermen and other city officials who have come here to confer with Fuel Administrator Garfield tomorrow on appeals of the Peoples Gas Light and Coke company for fuel had nothing to do today, so they went in force to the races at Laurel, Md.

After the return of the aldermanic party some of the members declared they hoped they would have more success with Administrator Garfield than they had picking winners at the track.

In the party are Ald. Lynch, Block, Bowler, Healy, and Toman, and representatives of the municipal law, public works, and public service departments.

WOMEN BESTIR SELVES AGAINST SOCIALIST BENCH

North side women—those in the Twenty-first ward who live in the precincts that border Lake Michigan—have entered into the judicial campaign.

Women may not vote for judges on Nov. 6. This was clearly explained to them at a meeting held in the McCormick building, but they can arouse the men voters to the necessity of voting.

"Chicago is on trial before the country," one of the women said. "The result of this election will be the evidence as to whether Chicago is right or wrong. It is up to the women to get every man to the polls and have him vote for the candidates on the Republican and Democratic tickets as a demonstration against the pacifists and the anti-Americans."

EMERY FAMILY HOLDS REUNION

Chicago members of the Emery family of America met at the Hotel La Salle last night for their third annual reunion. About fifty members of the family from the middle west were in attendance.

The Emery family was organized in 1879 in Boston and includes all the descendants of two brothers, John and Anthony Emery, who came to West Newbury, Mass., from Romsey, England, in 1635. The family now numbers approximately 20,000 in America, fifteen hundred of them being in the middle west.

Members of the famil, from Michigan, Ohio, Indiana, Illinois, and Iowa were present, as well as Frederick L. Emery of Boston, president of the national organization, and Miss Jessie Emery of Roxbury, Mass., secretary.

9 Automobiles Stolen, 2 of Them Physicians'

The automobiles of Dr. A. B. Rankin of 1402 West Monroe street and Dr. Joseph B. Sonnenschein of 5517 South Michigan avenue were two of the nine cars stolen yesterday.

DEMOCRATS AND G. O. P. SPEED UP REGISTRATION

Nearly 5,000 Get Names on Lists at Bureau for Judicial Vote.

Republican and Democratic organizations got busy yesterday and when the central registration bureau at the office of the board of election commissioners closed at 11 o'clock last night, the day's record of nearly 5,000 registrations had been established.

Exact figures will not be available until some time today, after the lists have been checked back by the bureau for duplications or other technical reasons.

At 4 o'clock yesterday afternoon 2,000 voters—men and women—were fighting for places in the lines in the city hall, awaiting their turn at the twenty-seven windows and tables that had been opened by the board of election commissioners.

First Test of New Law.

Yesterday was the first real test of the new law, and the flood of applicants was so heavy that no more could be accomplished than to receive the names of the voters, with their proper affidavits and the necessary legal trimmings.

Up until yesterday the list of applicants for registry, as the politicians saw it, came from the ranks of the Socialists. Yesterday was a pro-organization day, however. One watcher suggested that nine out of ten of the applicants wore Liberty bond buttons.

"That means that the 5,000 who prepared to vote in this crowd expect to vote for the joint Republican-Democratic ticket," he said.

Harrison in Line.

One of the men in a long line was former Mayor Carter H. Harrison. Mr. Harrison moves back, he indicated by his affidavit, to the First precinct of the Twenty-first ward. His old residence was at 3150 Sheridan road, in the Twenty-third ward. His new residence is at 2100 Lincoln Park West, and he is back in his old home ward, where he lived when he first ran for mayor.

The grand total of new registrations, after deductions are made for duplications and other legal reasons, will be between 10,000 and 12,000, according to an estimate.

Comparatively few women were in the lines. Under the revised registration act all voters who were properly registered in their present precincts for either the presidential election in 1916 or the aldermanic election last April, are qualified to vote at the judicial election on Nov. 6.

GIRL ASKS $10,000 DAMAGES.

Miss Ida Schmidt, 19 years old, filed a $10,000 damage suit in the Circuit court yesterday against Mrs. Augusta Scheider, 2937 Albany avenue. According to Attorneys Saltiel and Rossen the action is based upon alleged slanderous remarks made by the defendant.

WOMEN FIND FOUL HOVELS CROWDED WITH LABORERS

While registering women in the First ward for war work, members of the Chicago Woman's club have found several inhabited, broken down buildings which are as dirty as the first line trenches. These buildings were without plumbing, windows were broken, there was no heat, and little, if any, furniture. Men were living several to a room. Chalk marks were drawn on the floors to indicate what space belonged to an occupant.

There was no cooking being done. The rooms are growing so cold, however, that the floaters occupying them may be driven out on that account, the women think. Among tenements where families live insanitary conditions were found, but none so unspeakable as those mentioned.

Along with the registration work a survey is being conducted, according to Mrs. Herman Landauer, chairman of the club's registration activities, and an attempt will be made to correct the housing evil.

Malone Will Give Help to New York Socialists

New York, Oct. 26.—Dudley Field Malone, who resigned as collector of the port of New York because of the arrest of suffragists who were picketing the White House at Washington, has decided to support Morris Hillquit, Socialist candidate for mayor, and the entire Socialist municipal ticket, it was announced tonight.

DRYS ORGANIZE MACHINE TO WIN NEXT FIGHT HERE

There was no apology for machine politics nor for the fighting spirit last evening at the meeting of the Dry Chicago federation at the First Methodist Episcopal church.

Jason E. Hammond, superintendent of ward organization, presented a list of thirty-five ward chairman, one for each ward in Chicago, and 437 district leaders, each district composed of from three to nine precincts, whom he has secured in the last four months. Many of these chairmen and leaders gave reports of the progress of the work.

"We are going to put this campaign over with a political machine," said Philip Yarrow, superintendent of the federation. "It is votes, not cheers, that count. The liquor men have always sent tons of literature into every state and city where a dry campaign has been waged. I hope they will send the literature to Chicago; it will help to arouse the fighting spirit. To make dry votes made 'drys' vote."

sat around and didn't vote.

A "pep" meeting will be held every Monday, at 5 and at 8 p. m., from now until the close of the dry campaign.

Judge Caverly to Undergo Operation Upon Arm

Municipal Judge John R. Caverly, who was injured by falling from a window at his residence, 4236 Sheridan road, went to Mercy hospital yesterday, where Dr. E. Wyllis Andrews will perform a slight operation on his right arm. The judge expects soon to resume his place on the bench.

IF YOU or any one in your family sings or plays any musical instrument, you will find that to get the swing of new pieces or to accompany you in duets there is wonderful satisfaction in having a

THE INSTRUMENT OF QUALITY
Sonora
CLEAR AS A BELL

The Highest Class Talking Machine in the World

Its tone is of crystal clearness, and rare fullness, and beauty. It is graceful in appearance and has many important exclusive features.

Be Sure to Hear the Sonora Before You Decide!

$50	$55	$60	$80	$105
$110	$140	$155	$175	$200
$250	$375	$500	$1000	

Sonora Phonograph Sales Co., Inc.
George E. Brightson, President, New York City.
Chicago: 218 South Wabash Ave. (Wholesale)

If your dealer hasn't the Sonora write to us direct or call here.

TO endow your dollars with fullest buying power: that is the keynote of the Maurice L Rothschild merchandising creed. To do so, we ourselves must buy carefully, looking sharply to the quality, material, workmanship and style of our clothes. Then we can honestly stand back of every purchase you make and say: Money cheerfully refunded if you are not satisfied.

An overcoat exposition, so complete and value-evident, you'll marvel at it; 6th floor

IT'S a good, snug feeling to be comfortably prepared for winter, some little time before the weather man's first warning of a cold wave. A good overcoat does that for you; and here's the place to select it. This is the greatest, most varied stock we've ever shown; literally a world of overcoats.

There are Crombie Montagnacs; O'Brien fleeces and O'Connor duffels and friezes; Brooke's meltons and kerseys; Carr meltons; hand-woven English Shetlands and those big, friendly London Burberrys; Scotch heathers and overplaids; overcoats in the famous natural color tints; genuine hand-woven homespuns; blanket-back material coats and herringbones.

In every style and model your imagination could conjure; ulsters, raglans, balmacaans, Chesterfields, fur-trimmed and fur-lined overcoats; double-front motor coats; buttonless overcoats; trench overcoats; belt and double-breasted overcoats. You'll surely find your kind.

$20, $25, $30, $35, $40, $50, $60, $75, $85, $90, $100, $125

Advanced styles that are social and business assets for young men; 4th floor

YOUNG men believe in the partnership of good clothes; they're right; it is good business. They demand style, the very latest; we believe in that, too. We give it to them.

The military and athletic trends are in the forefront right now; these are the models that show the upstanding, vigorous youth at his best. They fit the times, too. Our suits and overcoats show these styles at their best; in many variations of those much sought-after double-breasted and belt effects.

See the new autumn shades of fabrics; blues, browns, greens, olives, oxfords, mahogany, leather, copper and fur colors; many novel blends in stripes, plaids, checks and silk-mixed materials. In models that are swaggerly draped, yet dignified. And all at values that surprise. Moderate sized pay-envelopes find full measure clothes-value here.

$15, $18, $20, $22.50, $25, $30, $35, $40, $45, $50

Hart Schaffner & Marx all-wool clothes—M-L-R special order

IN these suits and overcoats you'll find that distinctive touch and individuality once peculiar only to the highest class of custom clothes.

The M-L-R special mark is your utmost insurance of style, quality and value; they're for men and young men who want the best. Suits and overcoats for every occasion; for every style-taste.

$20, $22.50, $25, $30, $35, $40, $45, $50, $60

Suits that suit the successful man—second and third floors

BUSINESS men have come to regard their dress as a partner in business success; we do the clothes-thinking for that kind of men; and we do it successfully, too, year in and year out.

Here are suits of all sizes; all styles; many rich imported materials; needlework unmatched; for dress, semi-dress and business. And the values are outstandingly great; these men demand that.

$20, $25, $30, $35, $40, $45, $50, $60

If this is your price, here's your suit or overcoat—$18

WE feature this suit and overcoat value; it's the very best we can give at the price; it's better than most stores can give. Styles, materials and workmanship very good. See them. They tell their own story; wear will prove it. $18

Copyright Hart Schaffner & Marx

Maurice L Rothschild

Money cheerfully refunded

Good clothes; nothing else

Southwest corner Jackson and State

Chicago
Minneapolis
St. Paul

A+B

ROGERS PEET CLOTHES EXCLUSIVELY
EXCLUSIVE AGENTS FOR ROGERS PEET

"How much per year do your clothes cost?" Is the question for the economical man to ask himself.

Cheap clothes are the most expensive, and never more so than now, therefore, pick out first a trustworthy dealer and then put it up to him to sell you clothes that will both last and keep their good looks.

We sometimes think that some of our clothes last too long—but that sort make us lasting friends and we expect to remain in business a long time.

ANDERSON & BROTHERS
Washington & Wabash (Northeast Corner)

VIEWS AND REVIEWS OF SEASON'S MOST NOTABLE LITERATURE

PHILOSOPHER ON GREAT WAR

BY ELIA W. PEATTIE.

EMILE BOUTROUX, animated into vivid reflection by war, has offered a number of illuminating studies entitled "PHILOSOPHY AND WAR" (E. P. Dutton Co.). These studies include a detached investigation of the German characteristics, ideal and literary spirit, as well as an exposition of the animating principles of the French. The two chapters most stimulating at the present time are "War and Sophistry" and "After the War."

"Nor should force," he writes, "any more than science, in accordance with the classic conception of the human ideal, be isolated from feeling. Force must become ever more human and mild, more imbued with the moral elements of equity, generosity, and kindness. Greek civilization is but a constant effort to subject force to grace, to replace compulsion to persuasion. Bismarck said that feeling is to calculation what weeds are to corn, and that, like weeds, it ought to be rooted up. We think, on the contrary, that feeling, when judiciously cultivated, forms an integral part of an intelligence that is refined and a force that is benedecent. Aiming after such an ideal as this, we interpret the march of civilization in the world quite differently from the Germans. We reject an extreme individualism which tends to regard every bond between human beings as compulsion and all organization as tyranny. Individuals, both in reality and in theory, are mutually interconnected. A nation, too, is a person, and has the right to live in accordance with its own distinctive genius, providing it does not jeopardize the life of other nations."

It is not too much to say that M. Boutroux has epitomized the sentiments of thinking people the world over—always accepting the Germans, who hold divergent ideals—in regard to the war and the spiritual results of it.

More Gibson Poems.

Sympathy is the keynote of "LIVELIHOOD," the latest volume of poetry by Wilfrid Wilson Gibson—sympathy with broken lives and laborious ones, with women's lives and the lives of inarticulate men. He has a simple, straightforward attack something like that of Robert Frost, and the same fashion of speaking from the apex of a situation, so to speak, instead of from the base of it. (If you will please keep a triangle in mind you will understand the trick.) He is quite careful about rhythms and rhymes, and so his poetry, though "new," technically speaking, is not "free." It is "new" because it is imaginative realism and has to do with things as they are rather than with things as they look through a poetic mist. He is pictorial to a degree, and dramatic, too, setting his scenes boldly.

And after all, 'twas snug and weather-tight,
His garret. That was much on such a night—
To be secure against the wind and sleet
At his age, and not wandering the street,
A shuffling, shivering bag-of-bones.

In such a manner—thoroughly characteristic—begins his poem "Makeshifts." This is quoted to indicate the immediacy of Mr. Gibson's methods. The same matter-of-factness pervades the whole, and such beauty as there is comes not from illusion but from fact, circumstances, character. It is vigorous in its way, completely human, and entirely sincere. (The Macmillan company.)

Understood Betsy.

A singularly versatile woman is Dorothy Canfield. Now she writes a novel, now a poem, now an article on educational methods, and now an attractive juvenile. Belonging to the latter class is "UNDERSTOOD BETSY," her latest book. Betsy is a little orphan who has been reared by a solicitous aunt—an aunt whose compassion appeared to have absorbed her common sense. Betsy was not allowed to go or come from school alone or to dress or undress herself. She was told hourly what an imaginative, sensitive child she was and how she must be brave no matter how hard things were to stand, until she got to be about as silly and fussy as a little girl could well be.

Then circumstances intervened. Betsy was sent to a Vermont farm owned by some very practical, matter of fact, sensible and hearty relatives. Here she was expected to develop into a reasonable and independent human being, and naturally she had a hard time of it. But she developed at last initiative enough to satisfy even the sturdy and humorous Vermonters. The story is good reading, both from a grown person's and a child's point of view. It is really a fictional illustration of "The Montressori Mother," but it is done so engagingly that the thesis hardly prinks through the tale. (Henry Holt & Co.)

The Human Side of Trees.

After they have made allowances for certain extravagances as to "the soul of trees," etc., the nature lovers are sure to find "The Human Side of Trees" (Stokes), by Royal Dixon and Franklin B. Fitch, exceptionally good reading. a diary, religious trees, musical trees, fashionable trees—the volume tells us of these, among others. Some excellent tinted illustrations and a very handsome cover add to the book's attractiveness.

Attractive Cover for Juvenile

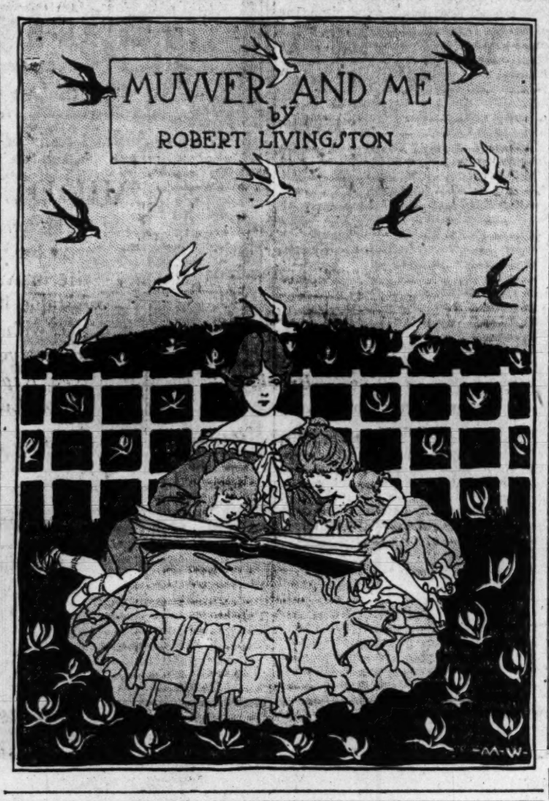

Books for Boys and Girls

LOVERS of wonder stories—among whom are all children—will enjoy James Baldwin's new book, "THE SAMPO" (Scribner). It may be called the wonder tale of Finland, made up as it is of stories, songs, folk melodies, etc., that have long been current in that country of the far north. The story loses nothing, but rather gains, by being told in Mr. Baldwin's vigorous English. . . . Interesting in both plot and execution is Ellen Douglas Deland's story, "THE WARING GIRLS" (Appleton). It is a pleasant picture of life in a cultivated American family.

Two country village girls spend their vacation in a wealthy New York City home, and their experiences are recorded in "TWO LITTLE WOMEN ON A HOLIDAY" (Dodd, Mead). The recorder is Carolyn Wells, an experienced interpreter of girl life. It is a very spirited narrative. . . . The hero in J. S. Van Dresser's "GIBBY OF CLAMSHELL ALLEY" (Dodd, Mead) tells his own story in guttersnipe language, but it is interesting and worth telling. Gibby is an orphan, and has an awfully hard time of it at first, but eventually comes into his own.

Boys in general and Yale graduates in particular will relish Ralph D. Paine's "SONS OF ELI" (Scribner). It is a collection of short stories, all of them about undergraduate life at Yale, and exceedingly well told. . . . Thirteen boys defy superstition by forming an "adventure club," and Ralph Henry Barbour tells how they cruise northward along the New England coast and find excitement a-plenty in "THE ADVENTURE CLUB AFLOAT" (Dodd, Mead). . . . Another Barbour story is entitled "HITTING THE LINE" (Appleton), and the reader hereof is entitled to one guess as to what it is about. Barbour seems to live, move and have his being in the athletic atmosphere.

Stories of hidden treasure always make a hit with young readers. A new one in this line is "THE GOLD CACHE" by J. W. Schulte (Houghton Mifflin). This time the treasure was hidden by Indians, and is sought by white men. Fanciful, probably, but well written. . . . Another one of the same sort is entitled "NORTHERN DIAMONDS," by Frank Lillie Pollock (Houghton Mifflin). Three college boys traverse the north woods in search of treasure, and have a very lively time of it.

"SILVERHEELS," by Gabrielle E. Jackson (Doran), is a very entertaining story illustrating animal intelligence, Silverheels being a quite remarkable gray horse. . . . Frances Jenkins Olcott's "RED INDIAN FAIRY BOOK" (Houghton Mifflin) is a regular treasure house of Indian myths. The character and spirit of the original tales are carefully preserved.

There does not seem to be much system about Adam Towan Whyte's book, "THE WORLD'S WONDER STORIES" (Putnam), but it contains a large amount of useful and interesting information about nature and her workings. It is adapted to children of 12 to 15. . . . Nannie Niemeyer's "STORIES FOR THE HISTORY HOUR" (Dodd, Mead) is an excellent book for a teacher whose business it is to teach history to young children by means of stories. Those reproduced here are all classical, and are told with admirable simplicity.

Humpty Dumpty and other Mother Goose characters live again in "CLOUD BOAT STORIES," by Olive R. Barton (Hughton Mifflin Co.). The Sand Man takes Billy to the stars on which dwell Cinderella and others whom the smaller children will greet as old friends.

The boy or girl who goes to a summer camp should be supplied with "THE DOT SIGNAL BOOK," by Clifford Leon Sherman (Houghton, Mifflin Co.). The text is clearly illustrated, each letter being shown on a full page. In case of accident, for signaling across lakes, and for the development of speed in thinking it is invaluable.

"THE GENTLEST GIANT," by Anna Bird Stewart (Dodd, Mead & Co.), is one of many poems of objects familiar to the bedtime child. The book is charmingly illustrated by Dugald Stewart Walker.

No more charming nature book for the out of doors child of 6 or 7 could be found than "UNDER THE BLUE SKY," by Zoe Meyer (Little, Brown & Co.). Every charming fancy of the child's mind is stimulated by this contact with the beauty of nature. The illustrations are charming and the print and words adapted to beginning readers.

A little girl Christmas story is entertainingly told in "IN SANTA CLAUS' HOUSE," by Florence Irvin (Little, Brown & Co.). Dot is a poor little orphan girl who goes, just before Christmas, to find Santa, who lives in a great toy shop where Dot learns to become a help. In the end Dot returns for the festival to her little friends and her family, where poverty is banished at last.

"DORMIE ONE," by Holworthy Hall (Century company.) is a clever story of life on the putting green with a typical amateur golfer for its hero.

The girls' juvenile of the season is without a doubt "THE GIRL NEXT DOOR," by Augusta H. Seaman (Century company). It is a thrilling mystery story centered about Cecily, a sweet, lonely young girl in whom two other more fortunate girls become interested. No better picturing of fine young girlhood could be desired than that of the three characters of the story. The mystery of Cecily's birth, the twin bracelets, and the atmosphere of far away, drowsy China blowing through the story should hold every reader. It is quite the triumph of the season for girls from 12 up.

The best book of plays for little folks to act which has not yet been published is that of Lindsey Barbee, "LET'S PRETEND" (Denison). The plays are short enough for children to memorize and need few properties. The characters are fairy tale people familiar to and loved by the little orators. The style is of the best poetic quality and would be in itself a sufficient reason for placing the book in children's hands. Costume suggestions are made by pictures. The book is one of the finest of the season.

A good boys' book is "SCOTT BURTON, FORESTER," by Edward G. Cheyney (Appleton's). Scott's university career consisted of first hand experience in the Minnesota School of Forestry. This is no book of improbable and wild adventure, but the virile story of meeting real life in the forest camps. Scott was only a tenderfoot boy at first, but came away a trained man. The book should be placed in boys' hands as a piece of good literature as well as a corking story.

"THE TREASURE OF THE LAND" (Harper Bros.) is the answer to the question of efficient country girls asking what they can do for their country, a good story for girls of 17, by Garrard Harris.

For amateur actors and concert performers no better book could be read than Cranstoun Metcalfe's "AMATEUR ENTERTAINMENTS" (E. P. Dutton company). It treats of the choice of plays, the stage manager, the rehearsal, the makeup, and other valuable suggestions.

A DEMOCRACY FOR GERMANY

DR. HERMANN FERNAU is one of that small body of Germans who look for a republic in Germany, or a democracy, to be more exact. The word small is used, for there is little evidence that the Germans who think this way are greater in numbers than those of the peace council in America. However, they are intelligent and persistent, which is more than can be said for the American peace-at-any-pricers.

Mr. Fernau because of his opinions does not reside in his native country. He lives in Switzerland. He wrote a book "Because I Am a German." He has now followed this up with "THE COMING DEMOCRACY" (Dutton), an impassioned plea to the German people to demand for themselves the constitutional rights which other countries have enjoyed for centuries. He blames Bismarck for binding the nation to feudalism. In his peroration he says:

"They demand for Germany what has been possessed by the English, French, Americans, and Swiss for the last 150 years, by the Italians, Swedes, Norwegians, Danes, Dutch, Serbs, Bulgarians, Roumanians, Greeks, etc., for some decades, and by the Chinese since quite recently. Only think of it! The Chinese!

"It Bismarck was not Germany's blunder, he was Germany's fate."

He reviews the rise of democracy in France and England, depicts the conditions of present German slavery, and shows what Germany would be with autocracy eliminated. He backs up President Wilson's plea to the Germans to express their will.

Germany, he says, must become democratic. Its people are called barbarous not because of their soldiers' actions, but because they are a nation of slaves. The Hohenzollerns must go and with them the theory of divine right. The dynasty is the cause of wars. There can be no world federation of kingdoms and empires. The members must be democracies.

Germany must have popular government and the people, not the ruler, must control the army. For the last named reform articles 64 and 108 of the constitution must be revised. By the former recruits must "render unconditional obedience to the orders of the emperor." By the latter a swearing in upon the constitution of the country does not take place.

Mr. Fernau gives many instances to show how servile the Germans have become in all walks of life. He hopes that they, like the French, may throw off the military despotism, and become a happy democracy.

America Locks World's Pantry Against the Kaiser

The newspaper press of America, as shown in the very comprehensive article which occupies the leading place in the issue of THE LITERARY DIGEST for October 27th, is generally concerned with the thought that the absolute embargo now jointly decreed by England and the United States against Germany's neutral neighbors is, in the words of the New York *Sun*, "the deadliest of all weapons for the destruction of Germany," and one which she fears, according to *The Tribune*, New York, "even more than the drum-fire of the battlefield." The war is now "blockade against blockade," declared Deputy Lemery, of the French Parliament, a few days ago, and at the recent Allied conference in London, it was stated that the new blockade formula, if strictly applied, "will make it impossible for Germany to continue the struggle."

For a full account of the probable effect of the Allies' embargo action upon Germany, do not miss reading "The Digest" this week. Among other topics that will engage your interest in this number, are:

Germany's New Thrust at Russia

The Meaning of the German Seizure of the Entrance to the Gulf of Riga

The Menace of War-time Strikes
Refuting the Charge That England Is Not Doing Her Share
Dying Servia
How the Insects Know Each Other
The Hottest Heat
Drum-Fire—What It Is
Poets In Their Glory, Dead
The Future of German Singers
A New "Comedy Gift"
German Guilt For Armenian Blood
Wrong Kind of Camp-Preaching
The Week's News of Finance
Zoning Germany Out of Half the World
The Teuton Effort to Split the Allies
The German People Are Behind Their Ruler
Austria's Swiss Intrigues
Are Standardized Airplanes an Error?
That "Poisoned Court-plaster"
Pussy-Cat's Pedigree
Denatured Hail-Storms in France
How England Is Treated in Our School-Books
Luther For To-day
The Current Poetry
Personal Glimpses of Men and Events

Many Interesting Illustrations, Including Cartoons

"Digest" Readers Don't Have to *Guess* the Facts—They *Know* Them

When you discuss politics, or the war, or literature, or art, or science, are you able to do so intelligently and broad-mindedly? Do you think for yourself on all these questions or are you simply an echo of your pet editor, a pale reflection of the opinions advanced in the columns of your favorite newspaper? If you are not already an independent thinker, weighing facts for yourself and drawing impartial deductions from them, it is high time that you become one.

No periodical will help you to this so well as THE LITERARY DIGEST. This greatest of modern news-magazines gives you, in their own words, the views of all the principal publications, at home and abroad, thus setting before you the great issues of the day from every angle of view and in the most readable form. It makes no attempt to influence your judgment. It simply offers you an impartial record. The rest is up to you.

October 27th Number on Sale To-day—All News-dealers—10 Cents

NEWS-DEALERS may obtain copies of "The Literary Digest" from our local agent in their town, or where there is no agent, direct from the Publishers.

'Tis a Mark of Distinction to Be a Reader of The Literary Digest

The Literary Digest

FUNK & WAGNALLS COMPANY (Publishers of the Famous NEW Standard Dictionary), NEW YORK

It's New—Portable
Multiplex Hammond
11 Pounds Full Capacity

The Great Interchangeable-Type WRITING MACHINE
Many Typewriters in One

Two sets of type always in the machine—"Just Turn the Knob." It will do all that other machines can do AND IT STANDS ALONE in the special fields of writing endeavor.

Preeminently The Machine For Literary People because of its instantly changeable type system, with—

ALL TYPE STYLES
All Languages
especially represented
In one MULTIPLEX

Change Type in a Second

PATRONIZED by President Woodrow Wilson, Louis Joseph Vance, Gene Stratton Porter, Walt Mason, William Dean Howells, etc. etc.

Special Terms to Professional Writers. Factory Rebuilt Machines at a wide range of prices. Monthly payments. Discount for cash. Catalogue gladly sent for the asking.

The Hammond Typewriter Co.,
623 E. 69th Street, New York City
Chicago—159 W. Madison St.
Telephone Main 256.

The First Entirely True Book
Yet Written About the World War
As Terribly True as Vereschagin's Paintings

UNDER FIRE

By Henri Barbusse. Fifth American Edition in Press

Translated from the French (Le Feu) by Fitzwater Wray

The leader of a squad in the French Army tells the story of its daily life with all the details that English and American writers suppress or gloss over.

The New Republic: This novel is epic in proportions. It reduces Mr. Britling's intellectual reactions to insignificance.

The Nation: The greatest of the books that voice the new soul of France. The strongest and grimmest book yet written about the war.

The London Observer: The supreme novel of the war. The rich variety of the book is indescribable. If any book could kill war, this is that book.

"Under Fire" is not only the most mercilessly truthful and the most appalling book yet written about the war, it is also the most humorous and the most human. It has

Tender Sentiment, Appealing Pathos, Awful Tragedy, Whimsical Humor.

More than 300,000 copies have been sold in France.
Price, $1.50 Net. Postage Extra. At All Book Stores.

E. P DUTTON & CO., 681 Fifth Ave., New York City

The Messiah of the Cylinder

By Victor Rousseau

A startlingly original and powerful romance presenting as its object the condition of the world one hundred years hence under the rule of materialistic "Kultur" without either religion or freedom. It is a work which will stir the reader deeply and provoke discussion.

A. C. McCLURG & CO. PUBLISHERS — ALL BOOKSTORES

AT LAST!

Liebknecht's suppressed book MILITARISM

SECOND PRINTING BEFORE PUBLICATION

THIS MARK ON GOOD BOOKS

THIS is the book whose appearance in Germany made armed autocracy shrink and pale. They promptly put Liebknecht in prison and destroyed his book. The translation was made from a copy Liebknecht borrowed from his brother—the only copy obtainable.

To know the mind of the boldest man in Europe—now in prison again because of his passion to **make the world safe for democracy**—
You will read, at once,

MILITARISM

by

DR. KARL LIEBKNECHT

ONE DOLLAR

WHEREVER BOOKSELLERS ATTEND TO PUBLIC WANTS

B. W. HUEBSCH, *Publisher*, 225 Fifth avenue, *New York*

BY

Maud Diver
UNCONQUERED

A Novel of the early days of the war.

The Soldier, the Pacifist, the Slacker, the 'true-blue' Girl and the Girl who wasn't—

Five amazingly well-drawn characters, in a strong story

By the author of "Captain Desmond, V.C.," "Desmond's Daughter," "The Great Amulet," "The Hero of Herat," "Judgment of the Sword."

Color Frontis, $1.50 net, at All Booksellers

NEW YORK — G. P. Putnam's Sons — LONDON

"WHEN SERGEANT EMPEY HOLDS FORTH ABOUT THE WAR

You Can Hear Him from a Seat in Z. But You Can Hear His Audience from Away Out Yonder in Lake Michigan." —*Chicago Tribune.*

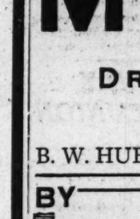

And because his book has the effect of his speeches you can now hear his audience from Matamoras to Baffins Bay, from Santa Catalina to Nantucket. Wherever there's a copy of

OVER THE TOP

EMPEY IS PLAYING TO CROWDED HOUSES

12°, 16 Illustrations, $1.50.

Wherever Men Sell Books

SOLDIERS can make themselves understood in Belgium, France or in the enemy's country with INTERNATIONAL CONVERSATION BOOK

ENGLISH-FRENCH Combined ENGLISH-GERMAN

Words and phrases necessary in military and everyday intercourse, with the Pronunciation Made Easy

KHAKI CLOTH Limp. Price 35c. POSTPAID
Active Service Binding, with Button Flap. Price 75c.
At All Booksellers

CAUTION. Avoid reprints. Insist on the International
THE JOHN C WINSTON CO., 34 Winston Bldg., Phila.

MISTRESS ANNE

by Temple Bailey

Twenty-fifth Thousand

The kind of book you finish with a sigh, and buy at once for a dear friend—that's Temple Bailey's new story, which you will like even better than "Contrary Mary." Illustrated.

At all bookstores—$1.35 net.

The Penn Publishing Company
Philadelphia

Meet Joy!

She is the heroine of Margaret Widdemer's new novel, THE WISHING-RING MAN. It is a story of Summertime and the same Rose Garden—some of the same people, too!—that gladden the pages of THE ROSE GARDEN HUSBAND. Colored frontispiece by Willy Pogany. At all bookstores, $1.35 net.

HENRY HOLT & CO.

LATEST WORKS ON WAR, FICTION, AND FOR CHILDREN

THE LONG ARM OF COINCIDENCE

DO you know what God is?" asks a Juvenile court lady behind the scenes.

"God," Nance replies after due deliberation, "God is what made us and a cuss word."

Dan, friend of Nance, sits guard upon a pile of his absent mother's evicted bedclothes and waits longingly for his mother's improbable return. Dumb, he listens to neighbors calling to each other comments on the relatively great number of parlor ornaments and small number of kitchen articles waiting round about him. Darkness comes and men's voices. Dan learns what is his mother. He fares unreasoningly, in and out of alleys, until he finds on the river bank an overturned frogshead. "Crawling in, he buried his face in his arms and wept, not with the tempestuous abandonment of a lonely child, but with the dry, soul-rending sobs of a disillusioned man."

Both are Nance and Dan, real and accidentally poignant. The tale told of them clutches one at times, as for instance when wealthy, spoiled Mac Clarke wakes an instant's passionate response in Nance at the end of an evening through which she has danced, a vivid, masked red bird. Such was Mrs. Rice's opportunity when she conceived "CALVARY ALLEY" (Century company).

But how can you see a street fight between slum children and cathedral children so long as the chronicle runs thus: "This gross breach of military etiquette evoked a retort from Nance that was too indegrant to chronicle." Does it seem possible that at the hour of greatest moral danger to Nance a storm should hide her escape from a speeding automobile, strike with lightning an old man whom she loved, just as she passed his little station at three something in the morning, and by so creating the necessity of her nursing him for some weeks snatch her forever from the inevitable perdition awaiting her in her career as a suddenly starred chorus girl dancer? And one cannot help resentment at being expected to believe that Dan, become almost phlegmatically steady, should after rescuing a would-be suicide marry her casually between chapters.

Harold MacGrath's "THE LUCK OF THE IRISH," is a bully good yarn. When you've closed the book, you take a new inventory of your own life's pale romance. Then you come upon the frontispiece and laugh aloud. It is a picture of the red headed Irishman doing for five enormous Chinese in an ariental lair. As you arise from your couch, you punch the pillows, out of sheer vigor.

Why should any one even for the time of perusal believe the tale? This plumber Irishman inherits money, starts around the world, discovers on board his ship the girl whose brown shoes he has watched passing a basement window with regularity for three years, falls in love with her, saves her from an unmitigably pursuing villain, and has her, after her wedding and a spell of brain fever, fall in love with him.

Some of the reasons why you believe it enough are these: First, the Irishman is real—of convincing points of view and alert slang and proneness to err. Second, he and MacGrath frequently side with you in your amazement at coincidences and good fortune. Third, during necessary intervals in which you would otherwise disbelieve, your attention is diverted by cleverness of idea and phrase. And, fourth, you want to believe—enough—as in days of yore you wanted to believe in the fairies who could bring it about that small but righteous men could kill giants so as to wh princesses. Grown up, of course, you name the fairies fate, or God, or, as MacGrath does, Irish luck. (Harpers.)

"DROWSY." I thank Mr. John Ames Mitchell for putting the adjective in my way. It characterizes him, his hero, and a reader's appropriate mood. The book may safely be recommended to the tired business man avoiding thought, to school teachers on Friday night, and to sanitarium patients convalescent from nerves. It tells a story of scientific impossibilities, without Lord Lytton's glamour of pompous horror, without Du Maurier's charm of individuality, without H. G. Wells' conviction of truth. The print is, however, large and clear, and the illustrations are curious. (Stokes Co.)

The answer to one question condemns or saves any historical novel. That question is: Is it real? "WILLIAM, BY THE GRACE OF GOD," by Marjorie Bowen, is not real. The hero consists of a political purpose only. The villain gets him in the end, and his son cheerfully becomes the political purpose. Aside from this negative accomplishment, the book consists of words. (Dutton.)

Success in the Suburbs.

For the owner of a moderate priced home in the suburbs may be recommended J. R. McMahon's "SUCCESS IN THE SUBURBS" (Putnam), a practical book for the man who wishes to know where and how to build, what kind of heating and lighting system to install, and how to install it; how to tinker things when they need repairing; how to build the chicken house and what to put in it; how to plant the garden and how to make things grow. It is no book of generalities. It contains hard facts, and is fortified with figures. It is an encyclopedia of suburban information.

Striking Illustration from Novel

WAR AS SEEN AT FIRST HAND

"WITH A RESERVIST IN FRANCE," by F. A. Bolwell (E. P. Dutton & Co.).

"ACROSS FRANCE IN WAR TIME," by W. Fitzwater Wray (J. M. Dent).

"THE TURNING POINT THE BATTLE OF THE SOMME," by H. Perry Robinson (Dodd, Mead & Co.).

"PAPERS FROM PICARDY," by the Chaplain (Houghton-Mifflin company).

"ON THE RIGHT OF THE BRITISH LINE," by Capt. Gilbert Nobbs, L. R. B. (Scribner's).

"WITH CAVALRY IN THE GREAT WAR," by Frederic Coleman (George W. Jacobs).

"A GREEN TENT IN FLANDERS," by Maud Mortimer (Doubleday, Page & Co.).

"BRITAIN'S CIVILIAN VOLUNTEERS," by Thekla Bowser (Moffatt, Yard & Co.).

BY ELLEN FITZGERALD.

NINE or ten books on the war is a nice test of a reviewer's notion of what is essential either in war or in a book. War, of course, is more important than any book about it; that is, it would be if war and books were not so interrelated. Surely Caesar was a war correspondent if ever there was one. What his war correspondence has had to do with war let soldier readers testify. This is the new day of the war correspondent and if Caesar could read how well war may be written of when the writers view it from other than the general's protected area, he might regret that he had not allowed a captain or a private a trial at the pen in his now almost forgotten Gallic wars.

It is the captain and the private and even the chaplain and the civilian who write this series, and if one begins it "WITH A RESERVIST IN FRANCE" and runs through the list as arranged above, one may be well and very well informed on the war—England's part in it at least.

Chronologically, "WITH A RESERVIST IN FRANCE" comes first, for the author, F. A. Bolwell, was part of the great British retreat from Mons in 1914; he was also at the Marne, at Aisne, and at Ypres, and these were the great first months of the war when England was preparing her citizen army for its great part in driving back the invaders from Belgium and France.

"ACROSS FRANCE IN WAR TIME," by W. Fitzwater Wray, comes next, for this writer and fighter follows the dread action of the Marne in the fall of 1914. He is on his bicycle, is an old hand in France, and an out and out seeker of copy. His little book is an artistic bit of work to be read, not once and thrown aside, but to be picked up and read at any time. It is every word good. He does not see battles, but the aftermath of a great battle, and he writes, or better still, composes his details into real sketches, rich and suggestive of not what the English did, but of what France is suffering in this war—her riddled towns, her ruined cathedrals, her tree cloistered roads shot to stretches of desolation. Vive la France!

The Somme is in order after the Marne, and H. Perry Robinson's "THE TURNING POINT" is its story. Mr. Robinson is a war correspondent in downright earnest. He moves with the army; he finds his vantage places; he records details. He writes of this battle or the great British victory. If one reads the postscript first, then the conclusion, the first chapter may be read the last, and the real beginning of the great battle, as Mr. Robinson saw it, is chapter two. Day by day the great offensive goes on and the writer tries hard not to use "glorifying adjectives," but he feels justified in leaving his mere reporting of what the flying men did in this great battle, what the new war machine, the tanks, did; what everybody there did; and letting us feel the great attack at some of its mighty moments.

"In the course of my life I have seen many gigantic things, like typhoons and prairie fires and forest fires and most of the great volcanoes, and some battles, and the last awful night in Antwerp. But merely as a spectacle, for the splendor and power of it, I doubt if anything ever eclipsed what went on for the next twenty minutes. The young officer beside me sat muttering, 'O, my God! O, my God!' For me I wished to shriek, to bite my fingers, to do I knew not what. Hundreds—thousands, millions—I do not know how many guns began all at once, breaking suddenly in the sunlit silence almost with a single crash. Hurricanes, whirlwinds, thunder storms, and gigantic conflagrations, bring them all together and concentrate them all in a ring of a few acres, and you will have only a suggestion of what went on before our eyes."

And who did all this? The British, that is, the united force of citizen soldiers who began training under Kitchener, men from mines, shops, factories, men from colleges, from work of every kind. English, Scotch, Irish, Welsh, Canadian, Australian, the whole empire in arms. Mr. Robinson is afraid of leaving any one out, of not telling all that they did in this monster battle.

After reading this great piece of war corresponding, "PAPERS FROM PICARDY," by two chaplains, will get the smoke of battle out of the nostrils. They write gravely of the Somme and wonder what this great battle will do for England's soul. Both chaplains, T. W. Pym and Geoffrey Gordon, have seen soldiers do dreadful things in the lawlessness which is war, and they preach in a gentle way how if only men would learn to live for their country, then dying for their country would not be their duty. They see war as a desolation of the soul as well as of the body; they fear for the future of the soldier though they prove that fighting men fight well from a newer spiritual strength. The book is wise and well written.

"ON THE RIGHT OF THE BRITISH LINE" is a war story in the real sense. It has a hero, a ratio of events, a happy ending, as it were. Hero and writer are one—Capt. Gilbert Nobbs. He was at the Somme leading a charge with his men, was shot through the head, made blind, taken prisoner by the Germans, and removed to a Hanover hospital. It is a thrilling story, very simply told. Capt. Nobbs prefers life and blindness to death. This is the real interest of the book and of the man.

Prison life in Germany is a new place of war reporting. It is a side of the war we in America hear little of. Germany puts her prisoners to work—in mines, on farms, in factories. Capt. Nobbs wants England to put German prisoners to work. Will she? Capt. Nobbs, being blind, escapes servitude, and was returned to his own country, where he was as one risen from the dead, for false news of his death had been sent to England.

"WITH CAVALRY IN THE GREAT WAR," by Frederic Coleman, is purely reportorial. It is Mr. Coleman's second book, for he was with Gen. French at Mons. Pictures are abundant and tell a rich story of the hardships of the fighting about Ypres.

It is now time to hear from a woman or two. Maud Mortimer, once she stops chatting about how she got out of Italy and into France and Flanders, has tragic things to tell of her hospital service in "A GREEN TENT IN FLANDERS." She objectifies scene after scene of how life is still lord of death, even though the dead lie close to the living.

Thekla Bowser's "BRITAIN'S CIVILIAN VOLUNTEERS" is a book for Americans to read. It is civic help of every description, directed toward war. It demonstrates how England is organized in town and country for war service. Voluntary air detachment or V. A. D. is the name of the movement. It is Red Cross and general utility in one. Most of the work is the care of the wounded, and the history as here given is a remarkable record of efficiency and sacrifice.

The Sport of Kings.

Lovers of horses are sure to enjoy Arthur Somers Roche's latest story, called "THE SPORT OF KINGS" (Bobbs-Merrill), because of its equine heroine, Vivandière. And readers of light fiction generally will find the story entertaining not only for its revelation of the evils of racing in its lower forms but also for its love interest and its brisk, unpretentious manner.

A CHALLENGE TO OUR EDITORS

THAT Americans will not endure unhappy endings of their stories or plays is an accepted theory of editors and producers. There is obviously a good deal of truth in the theory. We do not quarrel with the commercial sense of what is popular, and therefore profitable, in the main. Nevertheless, since no generalization is true, it follows that where a story or play has a good deal of vitality it will justify the unhappy ending even among the callow multitude. Cases illustrative easily come to mind, as "The Easiest Way," for the stage, and "The House of Mirth," among novels.

"THE GRIM THIRTEEN" is an experiment on this theme, a challenge of the editorial conventionality which seems to decree the refusal of all short stories, however meritorious, that do not end in the smug chord of happiness. The editor, Edward Stuart Greene, and his collaborators feel that each of the thirteen rejected manuscripts deserve publication, and this reviewer, mindful of some of the poor matter that finds its way into print, agrees with them.

If the grim thirteen were tested by as high a standard as the introduction, supplied by Edward J. O'Brien, seems to imply, their number would be considerably reduced. The loss to readers of the story "Rain" would be a gain, and "Easy" is an artificial "document" with a purpose which "never would be missed." On the other hand, one marvels at the rigidity of a convention which bars out so sound and true a piece of writing as Wadsworth Camp's "The Drawkeeper," perhaps the best contribution to the colume.

"The Abigail Sheriff Memorial," by Vincent O'Sullivan, is a brilliant story, though uneven in workmanship. Parts of it are on an exceptionally high level, indicating psychological insight and an exceptional gift of style. Stacy Aumonier's "Old Fags" is another original story which only an editorial censorships of the callowest variety could refuse. The refusals of "The Drawkeeper" we are inclined to account for as mere stupidity; those of the other two may have been dictated by an excessive respect for the judgment of the late Anthony Comstock.

Will Levington Comfort's vigorous if rather forced tragedy, "Back of the Yards," was probably barred in deference to the mysterious sources of opinion which express themselves in our movie censorship, and the very strong story, one of the best in the collection, "The Razor of Pedro Dutel," by Richard Matthews Hallet, of course, fell under the same ban.

That these four stories, especially, "The Drawkeeper," "The Razor of Pedro Dutel," "The Abigail Sheriff Memorial," and "Old Fags," should find no editor with faith enough in the intelligence and taste of his readers to encourage him to present them is a sad commentary on American life in this generation.

Perhaps the war will bring us out of our immaturity. Once Americans could read Poe. If one may judge from the editions of Poe, they still keep him on their shelves. Perhaps it is the complete commercialization of the magazines that rules out the exceptional on sound business principles. If "THE GRIM THIRTEEN" sells, we may have a moderation of the editorial taboo.

But what if the editors are right? Then we shall have to wait for the influences which, we dare not refuse to hope, will eventually bring the American taste back to a more mature and intelligent condition. The age of gum chewing surely must pass, as did the age of bronze and iron. We hope it will not last quite so long. (Dodd, Mead & Co.)

Winston Churchill's New Novel

THE DWELLING PLACE OF LIGHT

"One of the most absorbing and fascinating romances, and one of the most finished masterpieces of serious literary art which have appeared in this year or in this century." —*N. Y. Tribune.* $1.60

Other New Successful Novels

H. G. Wells' New Novel

THE SOUL OF A BISHOP

"As brilliant a piece of writing as Mr. Wells has ever offered the public . . . entertaining from beginning to end."—*N. Y. Sun.*
"An era-making book, vital and compelling . . . handled like 'Mr. Britling,' in unforgettable dramatic style."—*Brooklyn Eagle.* $1.50

Upton Sinclair's New Novel

KING COAL

"A novel that should be in the hands of every man and woman in the United States . . . well written, a great human document . . . nothing so brilliant and thrilling in many a day."—*Chicago News.*
"Undoubtedly impressive, a masterly delineation."—*N. Y. Tribune.* $1.50

Hamlin Garland's New Book

A SON OF THE MIDDLE BORDER

"The most sensitive interpretation that has been written of pioneer life in America . . . an admirable book, a revealing drama, told with more genius than America has yet been able to muster."—*New Republic.* Ill., $1.60. *Autograph Edition,* $2.50.

Mrs. Cholmondeley's Remarkable Book

CHRISTINE

"Absorbingly interesting . . . so real that one is tempted to doubt whether it is fiction at all . . . doubly welcome and doubly important."—*N. Y. Times.* "Whether fact or fiction it is unique among all the books evoked by the war."—*Philadelphia Press.* $1.25.

THE MACMILLAN COMPANY PUBLISHERS, NEW YORK

The Devil's Own by Randall Parrish

Illustrated by the Kinneys

A new Parrish romance is always *one of the most important literary events* of the year. Here (just off the press) is his latest, a thrilling yarn of love and adventure in Illinois in pioneer days.

ALL BOOKSTORES

A. C. McCLURG & CO. Publishers

By the author of "The Man on the Box"

The Luck of the Irish

By HAROLD MACGRATH

$1.40

Do you like a story that makes you forget your troubles? Do you like an adventurous hero who does all the things that you would enjoy doing—if you only could?
That's the kind of book that Harold MacGrath has written, and that's his kind of hero. A red-headed young man inherits money. With the money comes adventure from New York to Singapore, and the luck of the Irish and his humor bring him through everything with flying colors.

Get it at your bookseller's today

HARPER & BROTHERS

Established 1817

"A Landmark in the Season's Fiction"

THE WANDERERS

By MARY JOHNSTON

Nineteen unforgetable stories picturing the development of love from the days of the cave man.

"A great work of creative imagination."—*Hartford Courant*

"It is difficult to say that Miss Johnston has ever done any better work; certainly she has never produced any more interesting reading."—*Cleveland Plain Dealer.*

"It is a noteworthy book, with a charm of literary workmanship which will gratify the fastidious, and with an appeal to human sympathy which must be as universal as its theme."—*New York Tribune.*

"The book is a fine piece of imaginative writing—a landmark in the season's fiction—and enhances Miss Johnston's already conspicuous position in American letters."—*Springfield Republican.*

Decorations in color by Pogany. $1.75 net at all bookstores

Boston HOUGHTON MIFFLIN COMPANY New York

Mrs. Frances Hodgson Burnett Says:—

"It was so kind of you to let me read in proof the final chapters of 'The Second Fiddle.' One could not have waited for them with any degree of patience. A certain spell which no one can resist—which no one ever did—Phyllis Bottome was born with the power to weave. What quality her work has, and what loving warmth of reality! . . . From the hour of my reading 'The Dark Tower' nothing bearing the signature of Phyllis Bottome could have escaped me. Nothing ever will."

THE SECOND FIDDLE

By Phyllis Bottome

Author of "The Dark Tower," etc.

MISS BOTTOME is that most precious possession of a discriminating reading public—a born story-teller with brains. She writes with apparently perfect ease, with absolutely perfect clearness, with a delighted and sure command of all the arts of literary entertainment, and with the irresistible gusto that one has in doing a beloved work with the consciousness of doing it extraordinarily well.

Her new novel is perhaps the best long story she has done so far. It ends happily, it is brilliant with flashing dialogue, there is on every page, as "The New York Times" said of her work recently, a glow of humor. It is tender, kind, and wise. It is, in brief, a thing of joy in the fiction world, and The Century Co. recommends it with the utmost confidence.

8 full-page illustrations by Norman Price. Frontispiece in color. Price $1.35. All bookstores.

Published by THE CENTURY CO., New York

Over There It is Life or Death for Body and Soul. Read this Frank Message from an English Comrade-at-Arms.

How to Live at the Front

By HECTOR MacQUARRIE, B. A., Cantab., Second Lieutenant, Royal Field Artillery.

12 illustrations. $1.25 net.

The author was one of the first to enlist. He writes frankly, helpfully and truthfully of Battle, Fear, Courage, The Bible, Women, Disease, Wise Precautions, etc., etc. He tells of all the dangers, annoyances and pitfalls that lie in wait for the soldier behind the lines or on leave. It is intensely interesting reading, more so than much of the romancing about the war which has filled many of the books and articles printed on this side. This is the book for your soldier friend, son or brother whom you wish to return with an unsmirched soul, for souls as well as bodies are in danger behind the trenches.

AT ALL BOOKSTORES

LIPPINCOTT

Marshall Field & Co'mp'y

BOOK SECTION - THIRD FLOOR

Story-Telling for Children

A Rare Treat for the Little Folk

We take pleasure in announcing that

Roy J. Snell

The Author of "An Eskimo Robinson Crusoe" and "Little White Fox and His Arctic Friends,"

will entertain the children Saturday afternoon from 2:30 to 3:30 in the Lecture Room in the Book Section, Third Floor.

Mr. Snell has spent considerable time in the Arctic region. He has watched the animals there and studied them. He knows just what they do and how they live. The children will hear of many wonderful things from this frozen land about Little White Bear, Baby Seal, Tdariuk the Reindeer and other delightful beasties.

The Lecture Room is spacious and will afford ample room for a large number.

The Vengeance of Jefferson Gawne

A New Western Romance by

Charles Alden Seltzer

A thrilling story of the broad plains of the West at the time when the gun was the court of final appeal. Fierce hates and abiding loves burn through its many episodes and inspire to deeds of gallantry and daring, worthy of the knightly days of old.

At All Bookstores

A. C. McClurg & Co. PUBLISHERS

SOLDIERS' SPOKEN FRENCH

By Helene Cross

From a Soldier at the Front: "Without a doubt this is the most concise, most easy to learn, and most instructive little book ever published. My book is used by one and all, and I really am beginning to pronounce French a little more like the natives since using it."

Send your Soldier Friend a Copy.

A waterproof binding—pocket size.

60c Net. Postage Extra. All Bookstores.

E. P. DUTTON & CO., 681 5th Av., N. Y.

J. C. SNAITH

Author of "The Sailor," has written an amazing new novel,

THE COMING

"The most daring novel of religious implications published since the beginning of the war. One of those extraordinary literary performances which stimulate the imagination powerfully, setting in motion ideas normally dormant, and because of its exceptional character and treatment it is likely to become the storm center of spirited controversy and earnest discussion."—*Phila. Press.*

$1.50 net. At all Booksellers

THIS IS AN APPLETON BOOK D. APPLETON & CO. PUBLISHERS NEW YORK

The Day Before Her Wedding Day

She found out her fiance was another woman's lover. What should she do?

The Heart's Kingdom

By Maria Thompson Daviess

is one of the love stories that will live. Although told in the same delightful, humorous vein as "The Melting of Molly," it makes you think. Don't fail to get this book.

Illustrated, 1.35

REILLY & BRITTON

The Wonder Woman

By Mae Van Norman Long

A story of love and of life close to the great heart of nature

At All Bookstores—$1.35 Net

The Penn Publishing Company, Philadelphia

BOOKBUYERS

should write at once for MUDIE'S CLASSIFIED CATALOGUE of Surplus Library Books and Publishers' New Remainders.

The Catalogue contains particulars of

Biography	Philosophy
History	Science
Topography	Sport
Naval	Travel
Military	Fiction

All at from 50 to 75% Below Published Prices

Also send for Special Catalogue of Foreign Books and List of Magazines and Newspapers.

Liberal terms offered to Public Libraries and Institutes.

All Catalogues sent post free on request.

MUDIE'S LIBRARY
30-34 New Oxford Street
London, England

Subscribe for The Tribune.

HEALEY JURORS TO HAVE MUSIC TO LIVEN WAIT

Judge Sabath Is Trying to Make Duties Lighter Task.

Judge Joseph Sabath yesterday ordered musical entertainment for the jurors in the Healey-Barry-Skidmore trial. To date only four of the panel of twelve men has been sworn in. They are quartered, under lock and key, in the jury rooms of the Criminal Court building with nothing to do except to wait until eight more veniremen qualify.

The jurist decided that a talking machine might keep the men contented until the panel is filled. He announced in the evening that Henry Hart, manager of the Boston Store, had offered to furnish a machine and all the records that the jurors want to hear.

"It's a long wait for the men now impaneled," the judge said, "and they have nothing to do except to read and play cards. I thought that they might enjoy a talking machine. All of the records will be censored by the court before they are given to the jurors."

Three May be Accepted.

Another day was spent in a fruitless endeavor to add men to the jury. When court adjourned there were three men in the box who had been tentatively passed by both sides. Any or all of the trio may be challenged this morning.

It is probable that there will be no half holiday in the court today unless additional jurors are agreed upon this morning. The judge also intimated that he may start night sessions beginning Monday.

The men who have been temporarily passed by the prosecution and defense include:

William G. Wendt, advertising man; Alfred Duplaintier, a cigarmaker, and W. E. Harty, a plasterer. They were questioned at length by Attorneys John J. Healy, Clarence S. Darrow, and Chas. E. Erbstein, the lawyers for the defense, and turned over to First Assistant State's Attorney Frank Johnston for the state. He questioned them and was apparently satisfied with their qualifications.

These Were Excused.

Charles S. Carson, representative for a firm which sells water, was excused because he had an opinion. He said he had heard saloonkeepers express opinions as to the guilt or innocence of the defendants.

Thomas Blake, a decorating contractor, was called to the box to be questioned just as court adjourned for the day.

Paul Zimmerman, 3704 Janssen avenue, was excused after he stated he had heard a street car motorman express an opinion on the case and had said that he had a business acquaintance with Skidmore.

A number of policemen, politicians, and others who will be witnesses in the case were interviewed yesterday by State's Attorney Hoyne and his assistants.

CHRISTMASTREEING THE KAISER

Here Are the Contributions Received Yesterday for The Tribune-Red Cross Fund for Kits for Our Soldiers in France.

Chester H. Martin, 122 E. 18th-st.	2
J. B. F., Chicago	2
Mrs. L. V. R., Chicago	3
Mrs. M. Martin and Miss Lucy Martin, Chicago	2
A. J. L., Chicago	10
Edith Phillips, 125 Franklin-av., River Forest, Ill.	2
W. H. B. Hooker, 6030 Ellis-av.	2
E. B., 3209 Grenshaw-st.	2
Mrs. F. L. Hallin, 620 S. Chestnut-st., Kewanee, Ill.	2
M. Louise Thomas, Dixon, Ill.	12
Miss Francis Ellis, 4169 Lake Park-av.	2
Agnes H. Ebeling, 1649 Jarvis-av.	2
Mrs. J. A. D., Wilmette, Ill.	10
Mrs. Jane W. Putnam, 808 W. Nevada-st., Urbana, Ill.	2
Mrs. F. W. Wright, 1400 Argyle-st.	2
Mrs. A. L. Piney, 1233 E. 53d-st.	2
Jessie E. Shurtleff, 619 Greenleaf-av., Wilmette, Ill.	2
Nellie Griffith, 918 N. 6th-st., Sheboygan, Wis.	2
Myra Simon, 132 S. 14th-st., Richmond, Ind.	2
C. J. J., Chicago	10
Jessie Lyman, 723 Oakwood-blvd.	2
Bee Atkinson, 4206 Oakenwald-av.	2
Edw. A. Magie, care Hotel Del Coronado, Coronado Beach, Cal.	10
Miss M. E. Ware, 6488 Hyde Park-blvd.	2
Mrs. Leopold Bloom, Blackstone hotel	20
Alice Warren, 42 Pine-st., Hinsdale, Ill.	2
Julia Prebensen, 764 Oakwood-blvd.	4
Emma Willmarth, Glencoe, Ill.	1
Mrs. George R. Jones, 272 Vine-av., Highland Park, Ill.	5
Mrs. Elizabeth K. Reddish, 1223 Grove-st, Evanston, Ill.	2
Mrs. E. L. Thompson, 1228 Grove-st., Evanston, Ill.	2
Mrs. Myrtle Gray, 1411 Jonquil-terr.	4
Mrs. H. L. Stager, 6819 Harper-av.	2
Miss E. J. Woods, 6819 Harper-av.	2
Mr. James Garden, 422 Englewood-av.	2
Mrs. James Garden, 422 Englewood-av.	2
Robert D. Garden, 422 Englewood-av.	2
H. B. W., Chicago	4
Grace O. Given, 850 E. 40th-st.	2
Florence Oliver, 5329 Harper-av.	2
Mrs. J. E. Smith, 1057 Columbia-av.	10
Mrs. Myrtle J. French, 6201 Drexel-av., 2d	2
Miss Katherine Zook, 6201 Drexel-av., 2d	2
Miss Mary E. Daniels, 565 Lincoln-av., Winnetka, Ill.	2
Miss Mary Garretson, 565 Lincoln-av., Winnetka, Ill.	2
Miss Carrie H. Thory, state geological survey, Urbana, Ill.	2
Miss Faith Neighbour, state geological survey, Urbana, Ill.	2
Miss Nellie Barrett, state geological survey, Urbana, Ill.	2
Miss Henrietta Christenson, state geological survey, Urbana, Ill.	2
Mrs. W. C. Smith, Melrose Park, Ill.	2
Tressa E. Samson, 1525 E. 60th-st.	4
Maxine and John Oberndorf, 5324 South Park-av.	2
Mrs. T. J. Hudson, 1724 River-st., Burlington, Ia.	2
Mr. T. J. Hudson, 1734 River-st., Burlington, Ia.	2
E. C. Frantz, 7311 Harvard-av.	10
Margaret H. Thompson, Evanston, Ill.	10
C. W. Springer, 9757 Longwood-dr.	4
Mrs. E. S. Brown, 6565 Yale-av.	2
Fred D. Smith, 1341 N. Branch-st.	4
E. W. Thomas, 1412 N. Y. Life bldg.	2
Dr. J. A. Tomhagen, 29 E. Madison-st.	5
Catherine Loewenberg, 7140 Oglesby-av.	2
Margery Lehle, 3739 Pine Grove-av.	2
Miss Edna R. Spate, 6507 Stewart-av.	2
Miss Ethel Weter, Hebron, Ill.	2
Emile A. Cary, 20 Chalmers-pl.	2
Betty Onderdonk, Evanston, Ill.	2
Mrs. B. Gifford, 304 S. College-av., Grand Rapids, Mich.	2
Mrs. William A. Lyall, Lyons, station, Clinton, Ia.	2
Edw. J. Rogerson, 1503 W. Jackson-st.	2
Dr. W. O. Tuck, Plymouth, Ill.	2
Mrs. W. O. Tuck, Plymouth, Ill.	2
Mr. and Mrs. F. D. White, Sioux Rapids, Ia.	10
Helen R. Beede, 1043 Rush-st.	5
A. D. Confelt, 11 S. La Salle-st.	2
Mrs. H. E. Cooper, 1828 Eddy-st.	4
Alfred and Betty Horsman, Winnetka, Ill.	2
L. S. Tenney, R. 1423, 25 E. Wash.-st.	2
Mrs. Myra T. Rosa, 637 Main-st., Conneaut, O.	2
Mrs. C. C. Pelton, 6149 S. Whipple-st.	4
Elizabeth Romel, 1414 Hinman-av., Evanston, Ill.	2
"A Friend," Chicago	1
Ruth L. Rouen, 10235 Wallace-st.	2
Fernwood Country Club, 10151 Wallace-st	24
William Ormsby, Oak Park, Ill.	5
Miss Amanda Becker, 917 Lake-st., Oak Park, Ill.	2
Miss Cora M. Galbraith, Toulon, Ill.	2
J. C. Sweitzer, Ohio, Ill.	2
Dr. George A. Potter, Royal, Ill.	2
Mrs. M. K. Barrett, 250 Wentworth-st., Hubbard Woods, Ill.	10
Miss Lillian Steele, 1115 Greenwood-av., Maywood, Ill.	2
Miss May Steele, 1115 Greenwood-av., Maywood, Ill.	2
Mrs. Julia Steele, 1115 Greenwood-av., Maywood, Ill.	4
George Johnson, 2052 W. 69th-pl.	2
Jack Gardner, 287 Central-av., Highland Park, Ill.	2
Alice Wharton, 810 6th-st. W., Ashland, Wis.	2
A. B. Cole, 4363 Kenmore-av.	2
Avalon Club, St. Charles, Ill.	2
Minnie Lothringer, 4363 Kenmore-av.	2
Edward E. Silk, 1510 McCormick Bldg	2
Andrew H. Silk, 1510 McCormick Bldg	2
Mrs. A. K. Hagerty, 114 E. Oak-st.	2
Miss M. L. White, 114 E. Oak-st.	2
Carl Becca, 936 Marshall Field Annex	2
Emma Sanders, 1907 Bissell-st.	2
Mary A. Brooke, 4016 Clarendon-av.	2
William J. Danz, 5800 Winthrop-av.	2
Louise Butterfield, Chicago	2
P. H. Pyterek, 2319 W. Augusta-st.	2
Hillis E. Gulliver, 6439 University-av.	2
Charles E. Engstrom, 5203 Lakewood-av	2
Miss Josephine E. Pike, 4862 Blackstone-av	2
Miss H. Adin, 3230 Cullom-av.	2
Mrs. Hains' Sunday School Class, Presbyterian Church of Franklin Grove, Ill.	6
Mrs. L. E. Block, 4412 Drexel-blvd.	20
Grace Burke, 5300 University-av.	2
Arthur F. Biggs, Ligonier, Ind.	2
Otis D. Nusbaum, Ligonier, Ind.	2
Charles H. Simmons, Ligonier, Ind.	2
Homer L. Cook, Ligonier, Ind.	2
E. G. Franks, Ligonier, Ind.	2
E. P. Lombard, Ligonier, Ind.	2
Irvin Jacobs, Ligonier, Ind.	2
Mrs. W. O. Birk, 4945 Washington-blvd	2
Sara ter Horst, Duluth, Minn.	4
R. H. Robinson, Chicago	5
S. H. Warner, Plaza Hotel	2
Mrs. Sidney Warner, Plaza Hotel	4
Mrs. Sidney Prince, 3817 Pine Grove-av	4
Earl Prince, 3817 Pine Grove-av.	4
E. A. L., Chicago	2
C. R. S., Chicago	10
Mrs. R. S. Utley, 1115 Hollen-ct., Oak Park, Ill.	2
Mrs. B. A. Smith, 141 S. 2d-st., Highland Park, Ill.	2
Mrs. W. K. Vrooman, 152 E. Superior-st	5
Miss Gertrude Vrooman, 152 E. Superior-st	5
Total	$ 470.00
Previously acknowledged	6,986.50
Grand total	$6,776.50

TOUCHING NOTE SENT WITH HER GIFT OF A KIT

Woman Does Her Part to Cheer "Dear Boy in France."

Accompanying the gift of Mrs. Annie E. Pinney of 1223 East Fifty-second street, to THE TRIBUNE-Red Cross Christmas fund yesterday, was a small white envelope bearing the address:

"To a Boy in France."

Reading through the scores of letters from every part of the United States the Christmas fund "editor" eventually came to this envelope.

A Motherly Letter.

Wherever there are soldiers—here or in the soggy trenches over there—this letter, with its simple articulation of all the love and aspirations and yearnings of American motherhood, will be read and treasured. The letter:

"Chicago.

"To a Dear Boy In France.

"Christmas Greeting: With this little remembrance of cheer I send you a heart full of love and a wish for a Merry Christmas time in beautiful, if war ridden, France. And a Christmas Greeting to all France, her brave and courageous soldiers, and her more than brave and suffering women. God bless you, my boy, and give you hope. We pray for you and await your homecoming to the land you love and fight for."

From Ligonier.

From Ligonier, Ind., came seven kit contributions with one letter yesterday, and Charles H. Simmons wrote that:

"Permit me to state that all the persons above named heartily approve the patriotic course followed by you, not only in contributing to the comforts of the nation's defenders at the front and in providing means for others to so contribute, but also in your vigorous, continuous, and wholehearted support of our government in prosecuting the present war in the most effective manner possible to bring about such a conclusion as shall result in the complete rout of the enemies of free institutions in this and other lands."

Committee Named to Look Into Gemmill Charges

Chief Justice Olson and Judges Charles N. Goodnow, Wells M. Cook, and Joseph P. Rafferty were named yesterday as a committee to investigate the charges recently brought by Judge William N. Gemmill against the bailiff's office. The nature of the charges contained in a letter by Judge Gemmill to the chief justice will not be made public until the hearing, said Judge Olson.

The committee of judges was empowered by an order of the judges passed at their conference to call witnesses, swear them, and hear testimony on the charges. It is understood that the charges of Judge Gemmill have to do with certain kinds of graft which it is alleged has developed.

Julius Rosenwald to Give $500 More to Provident

Julius Rosenwald, who recently subscribed $500 to the Provident hospital "deficit" fund, announced yesterday that he would double his donation as soon as friends of the hospital raise the total subscription to $14,500. In other words, Mr. Rosenwald will complete the entire fund of $15,000. Robert McMurdy, chairman of the board of trustees, announced yesterday that the subscription to date totaled $7,000.

DESPITE—

All These Things, Tobacco Is Liked, Feminine Contributor to Soldiers' Fund Indicates.

Tobacco is a filthy weed;
I like it.
It satisfies no normal need;
I like it.
It makes you thin, it makes you lean,
It takes the hair right off your bean,
It's the darndest stuff I've ever seen,
I like it.

These lines were sent in along with a check from a feminine contributor to Our Boys in France Tobacco fund. The contributor added that the lines were not original.

Yesterday's contributions to THE TRIBUNE'S tobacco fund were as follows:

T. Sheehy	$ 1.00	Mrs. William Kerr	10.00
Benjamin A. Loeb	5.00	E. J. B.	1.00
Josephine E. Pike	1.00	C. A. B.	10.00
Elizabeth Bowl	1.00	Total	$ 33.00
Mrs. C. C. Pelton	1.00	Previously acknowl'd.	7,488.25
J. B. Crosby	3.00	Grand total	$7,521.25

Landis Asks Bill of Error in India Revolt Case

Judge K. M. Landis yesterday ordered Attorney Henry Freeman, counsel for Gustav H. Jacobsen, Albert Wehde, George Paul Boehm, and Heramba Lal Gupta, to file a bill of error in his court on Monday. All the defendants were found guilty a week ago of conspiring to foment a revolution in India. At the same time the judge indicated that he would overrule any motion for a new trial. Judge Landis also directed that the defendants' bondsmen be in court on Monday. This was taken to indicate that the men will be sentenced at that time.

Sub-stations at all Fashionable Haberdasheries throughout the City. Look for Tiger sign.

——— here is an interesting fact for you Chicago Clothes buyers.

Over a thousand retailers of ready-made clothes throughout the United States have their own personal clothes Royal Tailored to order.

Let that fact sink in. These men are the best posted Clothes buyers in the world. They have to be! That's their business.

They know correct style; they know fabric values; they are merciless critics of fit and workmanship.

When the other fellow wants a suit—if he's in a hurry—they may sell it to him ready-made. That's an easy way to do it. And the profit is good.

But when it comes to their own personal apparel, they demand the BEST. The fit must be irreproachable; the style the latest and smartest; the goods and the workmanship of superlative quality.

Nothing less than real custom tailor excellence for them! For they want their clothes to advertise their stores.

Between January and July of this year we made over a thousand suits to order for the personal wear of prominent clothing merchants.

You can write your own moral to this. A word to the prudent is plenty.

our price, thirty dollars, suit or overcoat, built to your specifications order; you *SAVE* $10.00 to $20.00

Main Retail Department in our Wholesale Plant—Fifth Avenue at Polk Street (17 acres of tailor shops)

Loop Station: Westminster Building—Sixth Floor, Suite 616—S. W. Cor. Monroe and Dearborn Sts.

GO TO CHURCH SUNDAY

Many people think of the church as they do of the street cars upon which they ride to business—a vehicle for their convenience with which they are without vital connection or personal responsibility. They must realize that there is a real hell from which to save men and that the gospel is the only means to save them; that the church is a recruiting station, a training camp to equip the Lord's army by which this evil absolutism may be broken; that being church members means more than sitting in the boat, but throwing out the life-line to save perishing men.

—REV. P. B. FITZWATER, D.D., Registrar of the Moody Bible Institute.

AMERICAN CATHOLIC.

AMERICAN CATHOLIC CHURCH,
2950 Prairie-av.
Holy Mass at 8 and 11 a. m. Sunday.
Daily, 7:30 a. m.
RT. REV. BISHOP LLOYD.
REV. R. J. HIGGINS,
Priest in charge.
WELCOME.

BAPTIST.

FIRST BAPTIST CHURCH,
31st-st. and South Park-av.
"The Church of the Cordial Welcome."
William Holloway Main,
MINISTER.
11 a. m.: "The Cry of a True Prophet."
7:45 p. m.: Studies in Contrast No. 3, "Esther and Jezebel, or Does It Pay to Live for Others or for Self?"
Large chorus in the evening.
Dr. Daniel Protheroe, Musical Director.

CATHOLIC.

OLD ST. MARY'S,
PAULIST FATHERS,
Wabash-av. and 9th-st.
Low Masses: 3, 6, 7, 8, 9, and 10 a. m.
High Mass, 11 A. M.
Paulist Choristers Assist at High Mass.
Sermon and Benediction,
8 P. M.

ST. PATRICK'S CHURCH,
Adams and Desplaines-sts.
[Adjacent to the loop.]
High Mass, 10:45 O'Clock.
[Choir of men and boys.]
Solemn Musical Vespers,
3:30 P. M.
[Combined choirs 150 voices.]
J. LEWIS BROWNE,
Organist and Choirmaster.
THE PUBLIC CORDIALLY WELCOME.

ST. PETER'S CHURCH,
CORNER POLK AND CLARK-STS.
FRANCISCAN FATHERS.
Masses—5:30, 7, 8, and 9.
High Mass—10:15.
Benediction Service—3 p. m.
Friday—7:30 p. m.

HOLY NAME CATHEDRAL,
N. State and Superior-sts.
Cars: N. State, Clark, Wells-sts. and Chicago-av.
Masses: 6, 7, 8, 9, 10, and Solemn High Mass at 11 o'clock.
Vespers: 7:30, Boys' Choir.
Special music.

ST. DAVID'S,
EMERALD-AV. AND 32D-ST.
Halsted-st. car to 32d-st., walk 1 block east.
REV. J. McNAMEE, Pastor.
The best choir on the South Side. 100 voices.
J. Aloysius Schneider, Organist.
Last Mass, 11 O'Clock.

CHRISTIAN.

METROPOLITAN,
PEOPLE'S INSTITUTE AUDITORIUM,
Van Buren and Leavitt.
J. H. O. SMITH.
S. S. 9:30. Preaching, 11 a. m., 8 p. m.
C. E., 6:45.
A Welcome Like Your Mother's.

CONGREGATIONAL.

NORTH SHORE CONGREGATIONAL
AT 11 A. M.
PREACHING BY THE PASTOR,
PAUL RILEY ALLEN.
SUBJECT:
"The Unchanging Christ."
EVENING SERVICE AT 7:30.
L. GEORGE DIBBLE
WILL SPEAK ON
"The Days of Days."
COR. SHERIDAN AND WILSON.

THE NEW FIRST CHURCH,
ASHLAND AND WASHINGTON-BLVDS.
Rev. Charles T. Bayliss,
PH. D., D. D., PREACHER.
10:30 a. m.—"The Man Worth While."
7:45 p. m.—"Mendelssohn and His Music." Great Musical Festival. Chorus Choirs.

INTERDENOMINATIONAL.

UNION BIBLE CLASS
Conducted by
THE MOODY BIBLE INSTITUTE,
Meets every Saturday.
THE POPULAR BIBLE HOUR
IN CHARGE OF
REV. P. B. FITZWATER, D.D.
SUBJECT:
"CAIN AND ABEL."

Program today starts at
5:00 P. M. "Great Bible Doctrines," Rev. W. W. Ketchum.
6:00 P. M. Fellowship Luncheon.
6:30 P. M. "World-Wide Mission," Rev. E. P. Cook, D. D.
7:15 P. M. Sunday School Hour.
Advanced—E. O. Sellers.
Primary—Edna G. Johnson.
ALL SESSIONS HELD IN THE
MOODY CHURCH,
No. La Salle and West Chicago-av.
Interdenominational. Public invited.

THE BIG MOODY TABERNACLE,
NORTH-AV. AND CLARK-ST.
HEAR
PAUL RADER
SUNDAY MORNING AT 10:30.
SUBJECT:
"THE MORNING STAR."
SUNDAY EVENING AT 7:00.
SUBJECT:
"OLD FOLKS AT HOME."
Song service conducted by
ARTHUR W. McKEE
AND LARGE CHORUS CHOIR.
Meetings every night next week except Monday.
Admission and all seats free.
Doors open at 7 p. m.
Noon Meetings at
MAJESTIC THEATER
every day except Saturday and Sunday.
PAUL RADER, Speaker.

ASSOCIATED BIBLE STUDENTS.
Metropolitan Auditorium,
Michigan-av. and 41st-st.
Undenominational services
10:30 a. m., 3 and 8 p. m.
Subject for the evening:
"THE PERFECT DAY."
Speaker:
CALVIN H. SWINGLE.
ALL WELCOME.
Seats Free. No Collections.

PRESBYTERIAN.

"Trust in God and keep your powder dry," said Oliver Cromwell.
Before conservation comes consecration. Back of preparedness lies prayer.
President Wilson calls all loyal citizens to prayer on next Wednesday.
SECOND PRESBYTERIAN CHURCH,
MICHIGAN-AV. AND TWENTIETH-ST.
11 A. M.:
"Our Greatest Present Need Satisfied."
7:45 P. M.:
"Carey and the New Internationalism."
Dr. Wishart preaches morning and evening.

LUTHERAN.

BIG CELEBRATION
OF
CHICAGO LUTHERANS.
Quadricentennial of the Reformation.
MEDINAH TEMPLE,
Cass, Ontario and Ohio-sts.
Sunday eve., Oct. 28, 1917,
at 8 o'clock.
Speakers:
MR. S. P. LONG,
Mansfield, Ohio.
REV. PROF. J. C. SEEGERS,
D. D.,
Columbia, S. C.
MRS. C. E. HOFFSTEN,
Representing the Chicago Lutheran Woman's League.
3,000 SEATS FREE.
Seats reserved for contributors and members of the Lutheran Woman's League.
CHORUS 900 VOICES.
DOORS OPEN AT 7:30.

INDEPENDENT.

INDEPENDENT RELIGIOUS SOCIETY,
M. M. MANGASARIAN.
COHAN'S GRAND OPERA HOUSE, 11 A. M.
Subject:
"What Kind of a World Shall We Look For After the War? And Who Will Be the Leaders In It?"

CENTRAL CHURCH,
Auditorium Theater.
DR. F. W. GUNSAULUS
will speak at 11 A. M.
Doors open 10:30.

NEW THOUGHT.

CHURCH AND SCHOOL OF THE NEW CIVILIZATION
[NEW THOUGHT]
JULIA SETON, M. D., Founder.
Oriental hall, Masonic Temple, Chicago.
JUNO WALTON, D. D. S., Speaker.
11 A. M.: "KEEPING THE LAW."

DR. WILLIAM WATSON,
Author of "Modern Masters of Art and Music."
Lectures on Spiritual Healing, 11 a. m.
Mental Science Hall,
4619 Broadway, near Wilson-av.

METHODIST EPISCOPAL.

ST. JAMES METHODIST EPISCOPAL CHURCH,
ELLIS-AV. AND 46TH-ST.
11 A. M.:
"THE SQUARE DEAL."
Followed by Service Flag Raising in honor of 65 members gone to the front.
7:45 P. M.: THIRD IN A SERIES OF MESSAGES FROM HEROES.
W. R. WEDDERSPOON,
PASTOR.

Grace Methodist Church,
"The Church That Serves."
Cor. Locust and N. La Salle.
William C. Millikan, Pastor.
11 a. m.—"The Versatile Christ."
7:45 p. m.: "How Is Your Old Trouble?"
Good Music and a Cordial Welcome.

FIRST M. E. CHURCH,
S. E. Cor. Clark and Washington-sts.
[In the heart of the Loop.]
Rev. William Macafee, Pastor
At 10:40 a. m.: "Pictures That Teach the Gospel."
At 7:30 p. m.: "Disappointed in Christ."

SUNDAY EVENING CLUBS.

SUNDAY EVENING CLUB,
ORCHESTRA HALL, 8 P. M.
EDWIN MARKHAM
of New York City,
Author of "THE MAN WITH THE HOE"
will speak on
"The Social Vision of Jesus."
SPLENDID MUSICAL PROGRAM including national songs of Allies.
NOTED SOLOISTS and CHOIR of 100.
Organ Recital at 7:30.
CLIFFORD W. BARNES,
President of the Club, will give
SEVEN O'CLOCK BIBLE TALK on
"PAUL THE SOLDIER."
TRAVELING MEN and HOTEL GUESTS are SPECIALLY INVITED.

ZION.

ZION IN CHICAGO.
ZION TABERNACLE,
MICHIGAN-AV. AND 26TH-ST.
[Get off at 26th-st.]
LORD'S DAY, OCT. 28, 1917.
PRINCIPAL MEETING AT 3 P. M.
ADDRESS BY
Apostle Francis M. Royall.
DIVINE HEALING MEETING EVERY TUESDAY AT 3 P. M.
LEAVES OF HEALING THE TRACTS AND OTHER ZION LITERATURE HAVE HAD AT ALL MEETINGS OR BY ADDRESSING ZION PUBLISHING HOUSE, ZION CITY, ILL.

SPECIAL NOTICE.
THE NEW BOOK, JUST OFF THE PRESS, ENTITLED "THE PRESENT WORLD CRISIS," BY ELDER WILLIAM JORDAN, MAY BE HAD AT ALL MEETINGS OR BY ADDRESSING ZION PUBLISHING HOUSE, ZION CITY, ILL. Price: Single copy, 25 cents; per dozen, 200 cents each; lots of 50 or more, 15 cents each.
ALL WELCOME. ALL SEATS FREE. FREE WILL OFFERINGS ONLY RECEIVED.
"CHRIST IS ALL, AND IN ALL."

MISCELLANEOUS.

"WHAT IS FREE SPEECH?"
DR. PRESTON BRADLEY,
People's Church,
Wilson Av. Theater.
11 A. M.

CHICAGO ETHICAL SOCIETY,
The Playhouse, 410 S. Michigan-av., at 11 o'clock.
Lectures by
MR. HORACE J. BRIDGES.
Oct. 28—"Modern Ideas of God. I: Herbert Spencer's Unknowable."
All seats free. The public is cordially invited.

THEOSOPHICAL LECTURES
Rm. 708, Fine Arts Bldg., 410 S. Michigan-av.
TODAY (Sat.), Public Lecture, 2:00 to 3:30 p. m.
SUNDAY—Inquirers Class, Library, 3 p. m.
Free Stereopticon Lecture at 8 p. m.
"Is the World Just to Us?"

PURPLE AND MA... BATTL...
[Army and ... cers Gu... Grudge...
FOOTBAL...
Northwestern at Sta... Purdue at Illinois. Nebraska at Michig... Iowa at Wisconsin. Denison at Ohio Sta... Haskell Indiana at ... Drake at Missouri. Ames at Kansas. Oberlin at Case. Detroit at Michigan. South Dakota at No...
Bucknell at Cornell. Pittsburgh at Penn. Tufts at Syracuse. West Va. Wesleyan at ... Colgate at Brown. Franklin and Marsh... Haverford at Annap... Gettysburg at West ... Wesleyan at Amhers...
BY MA...
Chicago will get ... civil war this af... cago and Northwe... city gridiron cha... title of the grude... field at 2:30 p. m. is expected to vie... ball event of the ... these will be milita... ities from all nearb... Gen. Barry from ... ter from the Fed... Ryan from Fort S... fett from Great ... Evers of Grant ... President Judson' tend. Box seats ... for the military a... their staffs. The ... in khaki and the ... similar uniforms, ... rive in time, will ... army day.
Everything at S...
It is going to be ... big interest away ... game, no matter ... side attractions a... more rivalry betw... than ever before. ... consider the season ... defeat, no matter ... games result. The ... Purple in the co... the cause of allied...
After fifteen yea... hands of the Mar... slipped one over ... fall in a 10 to 0 t... of the long string ... the Evanston men... phy's squad was a ... the Midway is wa...
Looks Like S...
Northwestern ha... the Maroons, a m... the number of old... coll, who had be... is ineligible beca... baseball with the ... and some other ... fast Purple eleven... Murphy has ten ... squad, a good nu... mal year. Capt. ... Crane, Mulder, Ul... wood, Arries, K... mire wear the "N... mire, who is recove... ankle bone, will p... four veterans, Ca... Gorgas, and Bond...
Weight Fa...
The Purple adv... come by a ten ... gin per man for ... the fact that the ... peting on the ho... Maroons have defe... Purdue with a cru... first two starts, ... open field runne... Lake Forest, were ... State, 40 to 0. ... the Columbus di... great, because in ... weeks the Purple ... the team and its ...
The gridiron w... rain yesterday m... on its way to Ann... igan today. The ... field fairly fast. ... sured unless there ... Probable lineup a... CHICAGO. R. E.—MacDonald, 16... R. T.—Cochrane, 18... R. G.—Moulton, 16... C. ——Gorgas, 20... L. G.—Bondzinski, 20... L. T.——Jackson, 20... L. E.—Brelos, capt., 14... Q. B.——Blocki, 14... R. H.——Biton, 16... L. H.——Rouse, 16... F. B.——Higgins, 21... Average weight ... Northwestern, 169. ... —Chicago, 180; Nort... weight of backs—Chic... 166. Referee—Stroh... Samp, Wisconsin. ... Michigan. Field ju... Time of periods—15 ...
PURPLE ... FIT FO...
A short signal ... western's prepara... ple player reporte... battle. Coach Fre... eral last minute ... quardt, a newcom... instead of Crane, ... been replaced at ... Crane.
Several big mas... rade were staged ... day. At the cha... morning the playe... to say a few wor... Witherspoon were ... ers.
Special "L" tra... ton about noon t...
TAY PAY TO ...
T. P. O'Connor ... member of parliame... friends of Peter J. ... United States Footb... Chicago-Northwestern ... ernoon. Neither of ... has seen a match un... The party will be t... Fairweather at lunc... club.

Quality *and* Quantity

In buying toilet paper most everybody looks for quality first. Then the wise purchaser insists on guaranteed quantity.

"It's the Counted Sheets that Count"

A big, puffy, loosely wound roll of coarse toilet paper is like a bushel measure with a false bottom.

Ask for ScotTissue Toilet Paper. Every sheet is pure white, clean, absorbent and soft as old linen. Each roll is carefully wrapped and contains 1000 counted sheets. You get quality *plus* economy.

Sani-Tissue is specially treated to make it soft and clothlike—strong texture, excellent quality. 834 counted sheets in each roll, 3 rolls in carton.

Waldorf is a strong texture paper of soft quality. Each roll contains 650 counted sheets.

Scott Paper Company
PHILADELPHIA
Manufacturers of ScotTissue Towels

Crowd Sees Military Weddings at Coliseum

Thousands last night attended the public military weddings of Victor E. Larson and Elsie Norberg, and Corp. J. T. Hopson and Edna Kalpenbacher at the Home exposition at the Coliseum. Larson is first petty officer at the Great Lakes Naval Training station. Corp. Hopson is stationed at the regular army recruiting office at 326 South State street. The double ceremony was performed by Judge McDonald. Each couple received the complete furnishings for the home from the various exhibitors.

Assistant Bank Cashier Accused of $4,116 Theft

Joseph J. Elias, head of the Town of Lake Savings bank at 4600 South Wood street, yesterday brought back to Chicago his former assistant cashier and lodged him in jail on a charge of embezzlement. Ignatz Zingeras, 23 years old, is the man under arrest. He was caught by Mr. Elias in Montreal, Canada. Zingeras disappeared on Jan. 4, 1916, and $4,116 of the bank's money was missing the next morning, Mr. Elias said.

Banker Arnold Improves After Loss of Feet in Fall

John J. Arnold, vice president of the First National bank, who was compelled to undergo amputation of both feet on Thursday when he fell under a Northwester train at River Forest, was said to be improved yesterday.

CARNEGIE FUND REWARDS DEEDS DONE BY HEROES

Pittsburgh, Pa., Oct. 26.—Fifty-four acts of heroism were recognized by the Carnegie hero fund commission at its meeting here today.

Among the incidents of bravery cited are the following deeds done by Illinoisans:

J. Victor Hartman, 508 South D street, Monmouth, who saved Sarah C. Gardner from being killed by a locomotive at London Mills, Ill., Nov. 30, 1914. Bronze medal.

Earl J. Lowman, Galesburg, who saved Madeline Philblado from drowning on Jan. 5, 1916. Bronze medal.

Hale D. Adams, 591 North Chambers street, Galesburg, who rescued Charles F. Marsh from a runaway Dec. 12, 1916.

George Williams, 612 Washington street, Beardstown, saved Walter Shinall from drowning June 29, 1916.

Ollin V. Bennett, 903 Adams street, Charleston, who died attemting to save J. Harlan Etheridge from drowning June 13, 1916. Medal and award to his widow; award to father.

Ralph O. English, 802 West Jefferson street, Macomb, died attempting to save Dora M. Mosher, aged 4, from drowning April 3, 1917. Medal and award to widow and children.

PURPLE TEAM AND MAROONS BATTLE TODAY

Army and Navy Officers Guests for Grudge Game.

FOOTBALL TODAY

WEST.

Northwestern at Stagg field.
Purdue at Illinois.
Nebraska at Michigan.
Iowa at Wisconsin.
Denison at Ohio State.
Haskell Indians at Marquette.
Drake at Missouri.
Ames at Kansas.
Oberlin at Case.
Detroit at Michigan Aggies.
South Dakota at Notre Dame.

EAST.

Bucknell at Cornell.
Pittsburgh at Pennsylvania.
Tufts at Syracuse.
West Va. Wesleyan at Penn State.
Colgate at Brown.
Franklin and Marshall at Swarthmore.
Haverford at Annapolis.
Gettysburg at West Virginia.
Wesleyan at Amherst.

BY MAROON.

Chicago will get its annual taste of civil war this afternoon when Chicago and Northwestern battle for the city gridiron championship and the title of the grudge league at Stagg field at 2:30 p. m. A turnout of 12,000 is expected to view the big civic football event of the season and among these will be military and naval authorities from all nearby training camps.

Gen. Barry from Rockford, Gen. Carter from the Federal building, Col. Ryan from Fort Sheridan, Capt. Moffett from Great Lakes, and Capt. Evers of Grant Park have accepted President Judson's invitation to attend. Box seats have been reserved for the military and naval leaders and their staffs. The Northwestern band in khaki and the Chicago band in similar uniforms, if its new outfits arrive in time, will add trimmings to army day.

Everything at Stake for Teams.

It is going to be difficult to take the big interest away from the football game, no matter how many patriotic side attractions are added. There is more rivalry between the two teams than ever before. Either team will consider the season a dismal failure in defeat, no matter how the other big games result. The rejuvenation of the Purple in the conference last fall is the cause of all the intense rivalry.

After fifteen years of defeats at the hands of the Maroons, Northwestern slipped one over on Stagg's men last fall in a 10 to 0 trimming. Because of the long string of easy wins over the Evanston men the defeat by Murphy's squad was a stunning blow and the Midway is waiting for revenge.

Looks Like Slam-Bang Battle.

Northwestern has an advantage over the Maroons, a most decided edge, in the number of old men. Pattie Driscoll, who had been chosen captain, is ineligible because he played pro baseball with the Cubs this summer, and some other stars of last year's fast Purple eleven also are gone, but Murphy has ten letter men on his squad, a good number even in a normal year. Capt. Randolph, Underhill, Crane, Mulder, Ulrich, Lynch, Ellingwood, Arries, Koehler, and Brightmire wear the "N." All but Brightmire, who is recovering from a cracked ankle bone, will play against Stagg's four veterans, Capt. Brelos, Higgins, Gorgas, and Bondzinski.

Weight Favors Chicago.

The Purple advantage will be overcome by a ten pound weight margin per man for Stagg's team, and the fact that the Maroons are competing on the home gridiron. The Maroons have defeated Vanderbilt and Purdue with a crushing attack in the first two starts, while Murphy's fast open field runners, after defeating Lake Forest, were slaughtered by Ohio State, 40 to 0. The moral effect of the Columbus disaster will not be great, because in the intervening two weeks the Purple coaches have rebuilt the team and its morale.

The gridiron was tested after the rain yesterday morning by Nebraska on its way to Ann Arbor to play Michigan today. The Huskers found the field fairly fast. Firm footing is assured unless there are more showers. Probable lineup and weights:

CHICAGO.		NORTHWESTERN.	
R. E.....MacDonald,	163	Marquardt,	150..L. E.
R. T.....Cochrane,	180	Townley,	190....L. T.
R. G.....Moulton,	165	Ulrich,	178.....L. G.
C.....Gorgas,	200	Lynch,	168.....C.
L. G...Bondzinski,	203	Mulder,	177.....R. G.
L. T....Jackson,	201	R'dolph,capt.	183 R.T.
L. E.Brelos, capt.,	148	Arries,	153.....R. E.
Q. B.....Blocki,	147	Underhill,	151....Q. B.
R. H.....Elton,	169	Crane,	160.....L. H.
L. H.....Rouse,	162	Ellingwood,	150..R. H.
F. B.....Higgins,	215	Koehler,	176.....F. B.

Average weight of teams—Chicago, 178; Northwestern, 169. Average weight of lines—Chicago, 180; Northwestern, 171. Average weight of backs—Chicago, 173; Northwestern, 166. Referee—Birch, Earlham. Umpire—Kemp, Wisconsin. Head linesman—Eldridge, Michigan. Field judge—Umberger, Yale. Time of periods—15 minutes.

PURPLE ELEVEN FIT FOR BATTLE

A short signal drill finished Northwestern's preparation, and every Purple player reported fit for a strenuous battle. Coach Fred Murphy made several last minute changes. Al Marquardt, a newcomer, will play left end instead of Crane, while Holmes has been replaced at left half back by Crane.

Several big massmeetings and a parade were staged in Evanston yesterday. At the chapel exercises in the morning the players were called upon to say a few words, but Murphy and Witherspoon were the principal speakers.

Special "L" trains will leave Evanston about noon today for Stagg field.

PAY PAY TO SEE MAROONS.

T. P. O'Connor and Richard Hazleton, member of parliament for Mayo, will be guests of Peter J. Peel, president of the United States Football association, at the Chicago-Northwestern football game this afternoon. Neither of the visiting Irishmen has seen a match under intercollegiate rules. The party will be the guests of George O. Fairweather at luncheon at the Quadrangle club.

THE GUMPS—ANDY DOES HIS SHOPPING EARLY.

WOLVERINES TO MEET STRONG CORNHUSKERS AT ANN ARBOR TODAY

BY WALTER ECKERSALL.

Ann Arbor, Mich., Oct. 26.—[Special.] — Nebraska, undoubtedly the strongest team west of the Mississippi river, an eleven which should win the championship of the Missouri Valley conference, and Michigan, which this year plays its first conference game since 1905—Northwestern at Evanston—will clash tomorrow at Ferry field in a contest considered by students and football fans in this town to be the most important on the schedule, despite the fact that Cornell and Pennsylvania come later.

There is no such feeling of confidence in Ann Arbor as when Yost had his strong teams from 1901 to 1905. Even the students are demanding 10 to 8 odds, but little money has been wagered.

Hard Drill in Rain.

Although it rained all afternoon and the weather was cold, Yost sent his Wolverines through the hardest kind of a preparatory drill. There was no scrimmage, but the scrub and freshmans elevens were lined up against the varsity in order that each regular should know what to do on every offensive play and the different ways to shift on Nebraska formations.

Yost made the players throw and catch the wet, slippery ball and gave his backs plenty of practice in catching punts, as well as drill on falling on the soggy oval. Nothing was overlooked in the tapering off process, and the Michigan team which answers the call of the referee's whistle tomorrow will be the best that Yost can muster from the material at hand.

Sparks and Cohn Not to Start.

Sparks and Cohn, two men of experience, will not be in the initial lineup. Both are suffering from injuries, but can be sent into the fray should their services be needed. Outside of these two players, the Michigan team is in the best of shape.

Although Ferry field is one of the best in the west to absorb moisture, the scant pound of weight margin which Nebraska has may be an important factor. The Cornhusker backs are harder drivers than the Michigan trio, and if the westerners get the breaks they will win, but if Michigan gets off on the right foot there will be plenty of celebrating in this town tomorrow night.

Enemy Arrives Today.

Nebraska was expected today, but by a change of plans the Cornhuskers will not arrive until tomorrow.

That Michigan football fans look for an interesting game is shown by the demand for tickets. Weather predictions are "clear and colder." If it does not rain any more the field should be in fair condition. Probable lineup and weights follow:

NEBRASKA.		MICHIGAN.	
R. E.....Bpbka,	192	Goetz, 185.....	L. E.
R. T.....Shaw,	181	Goodsel, 197....	L. T.
R. G.....Wilder,	185	Boyd, 184.....	L. G.
C.....Cook,	172	Lambert, 147....	C.
L. G....Kositsky,	190	Fortune, 187....	R. G.
L. T.....Munn,	212	Culver, 194.....	R. T.
L. E.....Rhodes,	174	Weeks, 185.....	R. E.
Q. B.....Kellogg,	178	Weston, 160.....	Q. B.
R. H. B.McMahon,	148	Rye, 157.....	L. H. B.
L. H. B..Dobson,	172	Hannish, 168..	R. H. B.
F. B.....Day,	162	Weimann, 194..	F. B.

Referee—Snyder, Harvard. Umpire—Fults, Brown. Head linesman—Jones, Colgate. Field judge—Davis, Princeton. Average weight of teams—Nebraska, 180 6-11; Michigan, 179 10-11.

ILLINI REGARD PURDUE AS EASY

Urbana, Ill., Oct. 26.—[Special.]—Hopeful that they can overcome Purdue without too much effort and disclosure of strategies, the Illini are ready for the Boilermakers, who appear on Illinois field the first time since 1913. It is Zuppke's last chance to see his team in action before the Chicago game, and the coach hopes to settle the lineup against the Maroons next week.

Zuppke has practically made up his mind to try the giant McGregor at half back, but whether he will start is a question. George Malas will play right end, but will be drawn back on defense to help break up the passes which the Boilermakers are expected to use. Lineups:

Illinois.		Purdue.	
L. E.....Klein		Nuse	R. E.
L. T..Rundquist (acting capt.).		Morriss	R. T.
L. G.....Sclaudeman		Bartlett	R. G.
C.....Ingwersen		Olmstead	C.
R. G.....Goelitz		Jordan	L. G.
R. T.....Ems		Berus (capt.)..	L. T.
R. E.....Hales		MacDonald.....	L. E.
Q. B.....Nichols		Hume	Q. B.
L. H. B...Sternaman		Allen	R. H. B.
R. H. B..McGregor or Larimer.		Smith	L. H. B.
F. B.....Charpier		Huffine	F. B.

Indiana May Play Game at Camp Shelby on Dec. 5

Morgantown, W. Va., Oct. 26.—West Virginia university has accepted an invitation to play the Indiana university football team in a post-season game Dec. 5 at Camp Shelby, Hattiesburg, Miss., before the 30,000 national guardsmen of West Virginia, Indiana, and Kentucky. The game will be played under the direction of the military officials. Indiana will accept the invitation if western conference rules prohibiting the playing of post-season games are waived.

IN THE WAKE OF THE NEWS
by RING W. LARDNER

Chicago, Oct. 26.

Mr. E. B. Coffey,
South Bend, Ind.

Dear Sir:

Do you remember telling us that if we mentioned your name every place between South Bend and Chicago we would get along all right?

Well, the first place we struck was New Carlisle and we mentioned your name and nobody had ever heard of you pretty soon, but when we looked at the car again there was a flat tire. So we changed tires and went to Laporte and mentioned your name and got the same reply and another flat tire. So we changed tires again and went to Valparaiso and the man you told us to look up there not only he never heard of you pretty soon but he never heard of us either. And the engine begun knocking.

So we got to Hammond to the place you told us to go and had a blow-out and this time we couldn't change tires because there wasn't none left so we mentioned your name and road in on the rim pretty soon and the next time we ride from South Bend to Chicago we will keep your name a secret. Your a jinx if there ever was a jinx and

pretty soon you will get a bill for repairs on the car and I would advise you to loosen up and pay it again or we will give you the kind of publicity you are not looking for again.

You left-handed stiff.

E. DUFFIELD.

MANY HARD BATTLES ON PREPS' SCHEDULE

BY GEORGE SHAFFER.

Every neighborhood in Chicago will have its own football piece de resistance today, for the program of prep battles is the best and biggest of the season.

In the Chicago league, Lake View lightweights probably will find if their bid for the honors in division No. 1 of the league is going to stand when the north side squad journeys to Harrison field to play Marshall this morning. In division No. 2, Crane Tech and Hyde Park will battle at Stagg field this morning, with Hyde Park the favorite, but up against a worthy rival. This battle will clear the atmosphere in the heavyweight class of No. 2 division.

Oak Park in Hot Fight.

The Oak Park-New Trier heavyweight battle in the Suburban league will resolve the race in that circuit into a two team affair for the rest of the season by eliminating one or the other. Evanston High, also unbeaten, will have to be reckoned with by the winner to decide the suburban championship.

CHICAGO LEAGUE.

No. 1 division. Heavyweights—Schurz at Morgan Park high; Austin at Senn. Lightweights—Bowen at Schurz; Lake View at Marshall.

No. 2 division. Heavyweights — Wendell Phillips at Englewood; Crane Tech at Hyde Park; Lane Tech at Harrison Tech. Lightweights—Senn at Parker; Crane Tech at Hyde Park; Lane Tech at Harrison Tech.

SUBURBAN LEAGUE.

Heavyweights—Thornton at Evanston; Proviso at University high; New Trier at Oak Park.

Lightweights—Thornton at La Grange.

OTHER PREP GAMES.

Kenosha high at Loyola academy; St. Mary's H. S. of Clinton, Ia., at De Paul academy.

OAK PARK, 18; PROVISO, 0.

Oak Park lightweights toppled next to the last opponents in their march to the Suburban league minor title by beating Proviso, 18 to 0, at the Maywood school. Straight football brought the first two touchdowns, Swanson topping off a parade upfield with a three yard plunge to score in the first period and Honeywell duplicating in the second.

Honeywell made the third counter for Oak Park by getting free for a forty yard run on a drive off tackle near the end of the game. Oak Park's lights now have beaten three of the five teams in the league, having only Bloom still to play. Bloom is rated much weaker than Oak Park. Lineup:

Oak Park (18).		Proviso (0).	
R. E..W.Mills, H.Mills		Peters	L. E.
R. T.....Barney		McDonald	L. T.
R. G.....Lindon		McNab	L. G.
C.....Standish		Burgoyne	C.
L. G.....Dunning		Bullard	R. G.
L. T.....Blum, Harter		Hart, P.Sheldon.	R. T.
L. E.Quinn, Gedolphin		Donlevi	R. E.
Q. B.....Swanson		Colas	Q. B.
R. H. B.....Steger		C.Sheldon, Hart.	L.H.B.
L.H.B.Smith, L.Savage		Monroe, Cordon.	R.H.B.
F. B.....Honeywell		Tarkoff	F. B.

Touchdowns—Swanson, Honeywell [3].

WIDOW OF BOB FITZ OBJECTS TO A PUBLIC FUND FOR MONUMENT

"Tribune" Decisions

Decisions of "Tribune" fight representatives are:

At Waterloo—Charlie Metrie stopped Jack White [6].

At Syracuse—Jimmy Duffy knocked out Young Duffy.

At New York—Willie Jackson beat Tommy Tuohey [10], Lee Johnson beat Jimmy Paul [10], Kid Norfolk won from John Espin on foul [7].

BY RAY PEARSON.

There will be no monument built by public subscription for Bob Fitzsimmons, once heavyweight champion, who was buried at Graceland Wednesday, if the wishes of Mrs. Fitzsimmons, the widow, are heeded. When Mrs. Fitzsimmons heard yesterday that several of Fits's friends in Chicago intended to start a movement to raise funds to purchase a shaft to be placed over his grave, she said she wanted nothing of the kind done.

Mrs. Fitzsimmons called THE TRIBUNE on the phone from the Lexington hotel, where she is under the care of a physician and nurse, to state her views concerning the plan to erect a public monument. She said:

"Bob left little when he died. It would not be his wish to have such a monument as that planned by his friends. But Bob will have a monument, for I already have arranged for that and it will be ready to be placed over the grave tomorrow. It is not very costly, but it is the best I could afford. I hope the talk of the public testimonial will be dropped. I want Bob to rest in peace."

Leonard Dodges White.

Benny Leonard, world's champion lightweight, and his manager, Billy Gibson, have come out "cold turkey" and said there will be no battle, at least at the present, between Leonard and Charley White. And in turning down White, Leonard is tossing off the chance to pick up a considerable portion of a $20,000 purse, according to Nat Lewis, White's manager.

"Dick Curley, the New York promoter, offered us a purse of $20,000, the bout to be staged in New Haven, Conn., at twenty rounds," said Lewis. "I put it up to Gibson in the presence of Curley and he turned it down cold. He said: "We're not ready for White now and that is final." So I guess we'll have to wait."

Special Train to Racine.

Arrangements have been made to run a special train to Racine next Monday night for the boxing show to be staged by John Wagner. The windup will be between John Ertle and George Thompson and the semi-windup between Sailor Freedman and Joe Bishop.

Welling Busy in Navy; Cancels Tillman Bout

New York, Oct. 26.—[Special.]—As Joe Welling is unable to get shore leave from the navy department, he has been compelled to call off his ten round bout with Johnny Tillman of Minneapolis, which was scheduled for next Tuesday night.

Tommy Walsh of Chicago today declared he had clinched a match between George K. O. Brown of Chicago and George Chip of Pittsburgh for ten rounds at Duluth Nov. 9.

Metrie Stops J. White in Bout at Waterloo

Waterloo, Ia., Oct. 26.—Charlie Metrie of Milwaukee stopped Jack White of Chicago in the sixth round of a ten round bout here tonight. Metrie had all the advantage and nearly won in the first round, when White was knocked down for a count of nine. Fred Fulton and Jack Reed gave a boxing exhibition.

No 'Informal' Grid Games for Yale Varsity Team

New Haven, Conn., Oct. 26.—A formal statement by Dr. A. E. Brides, coach of the Yale freshman football team, made it definitely known today that all idea of a Yale informal eleven and of games with Harvard or Princeton had been abandoned.

"There will be no games, informal or otherwise, between Harvard and Yale or Princeton and Yale this year," said Dr. Brides' statement. The reason given is that the chief attention of the men is being given to military work, so there is no time to develop a team.

Great Lakes Grid Team to Play Camp Funston

Kansas City, Mo., Oct. 26.—Teams representing the Eighty-ninth division of the national army from Camp Funston, Kansas, and the Great Lakes Naval Training station, will play a game of football here Nov. 24. The proceeds will be used to build a gymnasium for the soldiers at Camp Funston.

Exhaust Echoes
by SHEPPARD BUTLER

DEALERS along motor row, who had set themselves the task of collecting $500,000 in Liberty bond subscriptions, went over the top yesterday with a total well in excess of $700,000, and another day remains in which to exceed their quota still further. The eight leaders and the subscriptions turned in by them up to 4 p. m. were:

Harry Newman-Stratton company....	$31,750
Stromberg Motor Devices company..	31,200
Nelson & Le Moon Motor Truck company	27,750
C. H. Foster Cadillac company.....	23,650
Packard Motor Car company.....	15,850
Marmon Chicago company.....	12,850
H. Paulman & Co.....	12,700
Stuts Motor Car company.....	10,000

Fifty-nine members of the Chicago Automobile Trade association reported they had sold bonds to every one of their employés.

* * *

A curious mixup has developed among the campaigners for the good roads bond issues to be voted on next Tuesday and the Tuesday following in Lake and Cook counties, respectively. In Chicago and the near-by towns the Cook county enthusiasts have been directing special efforts to get women voters to go to the polls at the coming election and express themselves favorably on the bond issue project. In Lake county an even more strenuous campaign has been under way, particularly among those who "commute" from Chicago—but on the assumption that the women have no say in the matter.

Inasmuch as both counties must act favorably on their bond issues if the proposed military road to the Wisconsin line is to be built, discovery of the lack of teamwork caused something of a sensation among the road boosters. Victory is by no means certain in either county, and the feminine vote, if it can be brought out, may easily be the deciding factor.

* * *

"Our whole campaign has been carried on with the idea that women could not vote on the road bonds," said an official of the Sheridan Road Improvement association, who has been working in Lake county. "If they can, it's time we knew about it. We've just three days left now."

The facts seem to be that women may vote on the bond issue propositions, but not on the tax levies which accompany them; that the situation is the same in both counties, and that the good roads people in Lake county have been caught napping.

SHOTS ON THE LINKS
by JOE DAVIS

Miss Louise Fergus won the championship of the Glen View club defeating Mrs. F. S. Colburn, 3 and 2.

The Knights of Columbus Golf association will hold its first annual dinner at the Planter's hotel tonight.

Members of the Westmoreland club will compete in their final team match of the season today, the losing side paying for the dinner.

When Jack Burke went to the Thunder Bay club of Canada professional golf in that section was in its infancy. With the course ready for play, Jack put out the tee plates. Mr. Black was a novice and started out by himself. Completing his round, he visited Burke's shop and complained the new plates were not large enough. "They may be all right for you professionals," said Black, "but they are not large enough for amateurs." He displayed a badly dented driver. He had been driving off the plates and at the third hole took a little too much plate.

NEW YANKS' MANAGER MOVE TO STRENGTHEN LEAGUE IN NEW YORK

BY I. E. SANBORN.

Solution of one of the toughest problems that has faced the American league is believed by President Johnson to have been found in the signing of Miller Huggins to manage the New York Yankees.

Manhattan island is the one spot on the baseball map where the American league has been consistently rated second to the National by the home baseball fans, because New York's fandom cares nothing for the pastime in itself, but falls all over itself to cater to a winner in any line of endeavor. Huggins is expected to convert the Yankees into a winner.

Ban Praises Huggins.

"Col. Ruppert made the wisest possible selection," said Mr. Johnson yesterday, "when he picked Huggins for his manager out of the big field of eligibles for the position. I have known Huggins for a number of years and have admired him personally and as a baseball man. In St. Louis he has got the most possible out of his material, and has shown his ability to handle men. In New York he will not be hampered by lack of funds and he has learned by years of enforced economy how to make the most of money placed at his disposal."

President Johnson left last night for Mercer, Wis., to join Charles A. Comiskey's party at Camp Jerome in the celebration of the White Sox victory over the Giants in the world's series. He was accompanied north by William Leahy and Claire Hartigan, and expected to return the middle of next week.

Chance for Ban to Be Major.

Mr. Johnson refused to speculate on his chances of getting into France with the American expeditionary force this winter, but said it was up to Adjt. Gen. McCain, to whom he offered his services in person the first of the week in Washington. While at the capital a Virginia regiment was on its way through Washington bound for somewhere in France, and its staff offered Mr. Johnson a major's commission with their regiment. Having already placed his services at the command of Gen. McCain, he was obliged to decline the offer.

Rowland Back from Camp.

Manager Rowland of the White Sox returned from Camp Jerome with one or two of the Bards and reported a fine time was being had, in spite of the bad weather which was keeping the campers from getting into good physical condition for the winter's campaign.

Uniontown Races Again Put Off; to Be Run Monday

Uniontown, Pa., Oct. 26.—Automobile races, including the annual autumn classic of 150 miles, scheduled to be held on the Uniontown speedway tomorrow, have again been postponed and will be held next Monday. Unsuitable weather conditions are responsible for the change in date.

AT THE BILLIARD ROOMS.

Starting with a run of 5 and making 10 points in his last five innings, Burton [42] defeated Barrett [42], 42 to 33, in 78 innings in their Chicago league match at Lemingwell's. They were on even terms at 30. Barrett's high run was 4. Tonight Lundgren and Cox will play at Burdick's.

Kieckhafer won both games in his series at Musset's, defeating Hardy [23], 50 to 26, in 78 innings at the Monroe room, and Kohn [27], 50 to 21 in 82 innings at the Madison room.

In the team event at Bensinger's Monroe street room, Brooks and Barlow [37], defeated McCaffrey and Schutz [29], 37 to 17. Reinard and Errickson will play Matthews and Kraft Monday afternoon.

THREE CUSHION LEAGUE.

Detroit, Mich., Oct. 26.—[Special.]—Featuring with a high run of 7, Hugh Heal of Toledo defeated Ray Palmer, 50 to 33. Heal took the lead at the outset, running out in fifty-eight innings.

Milwaukee, Wis., Oct. 26.—Charlie Ellis, Milwaukee, and William Cullen, Buffalo, played off two matches, each winning a game. In the first Ellis won, 50 to 40, in fifty-five innings. Ellis scored high run of 5 and Cullen 6. In the second game of sixty-two innings Cullen scored 50 to Ellis' 38. Ellis' high run was 7 and Cullen's 6.

FOOTBALL RESULTS.

North Dakota Ags, 28; Hamline, 0.
Illinois Wesleyan, 0; Chrisetion Normal, 0.
El Paso H. S., 31; Normal H. S., 0.
Butler, 6; Franklin, 0.

JACK TAR
A NEW STYLE
FOR FALL AND WINTER
Lion Collars
OLDEST BRAND IN AMERICA
LAUNDERED, 20¢ EACH—2 FOR 35¢—3 FOR 50¢
RELAX (SOFT) 20¢, 25¢ AND 50¢ EACH
UNITED SHIRT & COLLAR CO., TROY, N. Y.

Woods and Waters
by Larry St. John

Quail are reported to be quite plentiful in central and southern Illinois. The season opens Nov. 11—a week from next Sunday.

* *

Ye ed week ended on the Illinois river and got some ducks and all the coots we wanted. We confess that coots are acceptable when the ducks are not flying. In fact, we are fond of fried coot, and, for that matter, stewed muskrat. Ducks were not down in quantities and the mud hen hunters kept those that were all stirred up. If you want the dope on Illinois river hunting we can give it to you.

* *

Enormous flocks of wild geese passed over this village Tuesday during the snow storm.

* *

A number of hunters with duck slaying ambitions have asked us for a line on what a trip to the Illinois river will cost. Board and room will set one back about $2.50 a day; guide or pusher, $5 a day. Add railroad fare, bus fare, meals or berth en route, and cost of shells, and you have it. Guides furnish boats, blocks, and live decoys.

* *

The laws regulating shipments of game are often overlooked by hunters in this state. If you are going for several days, get a shipping license before you go. It costs only $1 and permits one to make three shipments of not more than a total of 180 birds or animals.

* *

A flight of sprigs or pintails struck the Fox lake region early this week and those on the job got theirs. Hens are still plentiful at Grass lake.

* *

Hunters should remember the "hell divers," blue herons and "white pokes" are protected by law. Thoughtless people have a habit of taking a shot at these harmless birds which is wrong. If you cannot find game to shoot at, throw up your partner's hat.

HUGGINS' SALARY EXCEEDS $10,000

St. Louis, Mo., Oct. 26.—President Branch Rickey of the St. Louis Nationals said he offered Miller Huggins, who yesterday signed a contract to manage the New York Americans, a salary of $10,000 a year and 10 per cent of all profits over $25,000, if he would remain with St. Louis next season.

"I assume that Huggins is getting something better than this from New York," President Rickey said.

"We have expected this move, but we have not signed any one to take Huggins' place as manager. I do not expect to make any announcement for some time."

PACIFIC COAST LEAGUE.

	W.	L.	Pct.		W.	L.	Pct.
San Fran.	110	93	.555	Oakland	103	108	.488
Los Ang.	114	98	.551	Portland	97	100	.492
Salt Lake.	102	95	.518	Vernon	82	128	.390

San Francisco, 4; Oakland, 3.
Portland, 2; Los Angeles, 0.
Salt Lake, 18; Vernon, 4.

PREP SOCCER TODAY.

High school soccer games carded today are as follows:

Heavyweights—Lake View at Lane, Harrison at Medill, Crane at Hyde Park.

Lightweights—Crane at Lane, Harrison at Schurz, Hyde Park at Parker, Phillips at Calumet.

RACES AT AUSTIN WILL OPEN EVEN WITHOUT PERMIT

Promoters Say They Will Start; Final Confab with Police Today.

Louis Peters, racing secretary of the United Jockey club, which has scheduled a fifteen day race meeting to begin this afternoon on the Austin half mile track, last night made the positive announcement that today's card of five running and two harness races would be contested whether or not the club receives an amusement license this morning. Peters expects the license. If it is not received the racing will be conducted with a free gate, Peters said.

This announcement was made necessary by yesterday's events. While it had been announced the United Jockey club would operate under an amusement license granted to the Chicago Riding and Driving club, on whose track the races will be held, it was discovered that the driving club operated under a charter and not under a license.

Officials Defer Action.

Accordingly Secretary Peters, representing the promoters of the meeting, applied to City Collector Forsberg yesterday for an amusement license, without which charge for admission could not be made, since the track is located within the city limits.

Mr. Forsberg denied the application and referred Peters to Chief of Police Schuettler.

Chief Schuettler had a conference with Corporation Counsel Ettelson and Sheriff Traeger. It was decided to postpone final action on the license until this morning. State's Attorney Hoyne was asked to have a representative at the conference.

Chief Looks Up Promoters.

State's Attorney Hoyne said he had been notified that gambling was to be attempted at the track. Mr. Traeger said he also had been so informed. Chief Schuettler detailed detectives last night to find out all about the promoters of the meeting. He said his information would be available for the conference this morning.

This situation left the race promoters in a quandary. At first they were undecided whether to postpone until Monday, pending action on the license. This would look like weakness after the previous postponement, so they decided to go ahead as scheduled, even to the extent of a free gate, on the opinion of their attorney that a license could not be refused and that after opening it would be up to the city or county officials to enforce the law against betting.

Work Under Handicaps.

Racing enthusiasts, anxious for any kind of sport, recognize the handicaps under which the meeting is conducted. The season is late and the number and caliber of horses here are not sufficient to conduct a meeting of real class. Secretary Peters has conducted similar meetings in Illinois cities and been fairly successful. He was the real originator of the plan to run at Hawthorne last season, although later shelved from the limelight when plans became more pretentious.

Announced entries for the running races of the card today follow:

First race, 1 mile, 3 year olds and up, selling—Sidney Love, 114; Illsie, 114; Col. Fax, 114; Clara Kelley, 114; Last Chance, 114; Lenahen Pride, 109.

Second race, 5 furlongs, maidens—Galva Queen, 114; May First, 109; Copplee, 114; Paper Dick, 114; Conservator, 109; Prince Floral, 114.

Third race, 5 furlongs, 3 year olds and up, purse—Gin Ricky, 113; Joe Glenn, 127; Fastnett, 120; Nathan R., 120; The Cub, 123; Dairy Stevens, 118; Judge Snooks, 120; Hattie Burton, 113.

Fourth race, 1 mile, 3 year olds and up, handicap—Emma Stewart, 119; Jaquin, 115; Miss Sly, 112; H. M. Sabath, 107; Exersor, 118.

Fifth race, 6 furlongs, 3 year olds and up, selling—Little Gink, 111; Barney Oldfield, 113; Silvia Shapiro, 111; Jim Bing, 117; King Radford, 111; Mike, 111.

Superior's fitted by tape measure
—not by "guess measure"

It takes FIT just as much as features and finish, men, to deliver real underwear comfort.

It is FITTED right—by TAPE MEASURE, not by "guess measure."

We make it our business to see that the Active Man's Underwear is MADE RIGHT.

Why not, then, make it your business to see a Superior dealer today. You'll know him by the sign below. The Superior Underwear Co. Piqua, Ohio

Superior Service Stores make it their business to see that

Superior Service Store

Superior
THE PERFECT UNION SUIT

FASHION'S BLUE BOOK

BY CORINNE LOWE.

NEW YORK.—[Special Correspondence.]—Hip ahoy! That good old call of last spring and summer has not gone down in the engulfing slimness of this year. Not all of us have consented to hang up our hips on the closet door and quite a few of the brand new models are neither straight line nor bustle. They have the fullness at the hip.

Among these here is one taken from a Fifth avenue shop which is just as different as can be from the other slinking, slimpsey models shown beside it. This is made of a heavy soft cloth in navy blue with diagonal checks of black silk and a narrow girdle of black Hercules braid. The fullness has been achieved by those cartridge plaits on the side and—all those cartridges went off!

Georgette is with us more than ever this season. And it may be said that never were there so many smart navy blue Georgette blouses as are featured in New York shop windows. A new detail of some of these tailored models is the use of dark colored bone buttons such as are found on suits. And, speaking of blouses, it is noted that Venise is taking the place of filet on many a model. As to neckwear, some of the new French embroidered things show the narrow roll shape with pointed fronts.

There is a new idea in bags. This is to attach panne velvet to a beaded frame. The result gives even the hardened old bagster a thrill of pleasure.

Real Love Stories

"The Tribune" will pay $5 for every real love story published. If you know one, submit it, and write no more than 500 words. Address Doris Blake, "The Tribune," Chicago. No manuscripts returned. If you have a perplexing love affair upon which you need the counsel of a friend, write Doris Blake. Send stamped, addressed envelope if you wish personal reply.

Helene's Lamb.

IN the mid-western university that I attended we all wondered why the hero of our football field and easily the best looking man in school should devote all of his time and attention to the least attractive girl in the class, a timid little mouse of the

variety that the masculine world usually passes by. Years later, when dining with them in their own happy home, I heard the story of their meeting.

John had been pledged to the leading fraternity and when the day of initiation came, as part of the mock ceremonies, he was placed on a street car with no money except five pennies that the inspired seniors had placed one in each of his trouser pockets, one in each shoe, and the fifth in his hatband, so that when the conductor came for his fare he would have to remove his shoes and make a hurried scramble in order to get the required five cents. Object: To humble and humiliate him as much as possible.

John explains that the Fates were certainly kind to him that day, for they placed kind hearted little Helene in the seat opposite him, and when she saw his embarrassed fumbling, first in one pocket and then the other, each time digging out one lone penny, all her sympathy was aroused. And then, she cannot even now tell why or how it happened, she found herself slipping a nickel on the seat beside him and hurriedly leaving the car, her face flaming.

From that time on John anxiously scanned all the faces of the co-eds, always hoping to find the little girl of the car, but it was not until several weeks later at a freshman party that his search was rewarded and he was introduced to Helene. It was plainly a case of Mary and the lamb after this, with John happily playing the part of the lamb. He says that her little act of kindness gave her the key to his heart, and she slipped in, locking the door after her. J. H. P.

Tribune Cook Book

All recipes have been scientifically tested by Miss Eddington with current market materials and are indorsed by her.

BY JANE EDDINGTON.

Potato Keeping and Kettle.

Potatoes breathe as do all other vegetables. Therefore they need to have clean and moving, not dead, air around them. There is an enormous waste of vegetables because people do not realize that they breathe. The following statement is not so scientific, though from a scientific source, that we cannot all understand it:

"The potato tuber is a living thing; both physical and chemical changes are continually going on . . . the process of respiration which changes sugar into water and carbon dioxide. These are given off by the potato with a corresponding loss of sugar." Notice loss of sugar.

Too many grocers keep potatoes in close, dirty basements, handle them with dirty shovels, and allow worse associations yet; in fact, give them strange bedfellows. Recently I compared the full, firm fleshed, splendid complexioned potatoes from the field with some from a good grocery and was made acutely unhappy by the contrast. Some of the most serious wastes of food cannot be counted in dollars and cents. These losses seldom affect the selling price.

I am sure that we can keep potatoes for some weeks, and possibly for months, in a clean, well aired city basement, especially if on hanging shelves or in suspended bags. Money is saved by buying in quantity and time. Possibly there is a suggestion for the housewife in the fact that in some scientific investigations with potatoes carried on by a university student for an advanced degree, the tubers were stored in laboratory drawers in excelsior. Of course, good judgment was used. It is an important storage element.

And as to the kettle, I would like to write as jubilantly of it as Dickens does, or as another less well known author does, when he says: "Fountains are bubbling with delight, the soughing of pines is heard in our kettle." It is in "The Cricket on the Hearth" that there is so much that is lovely about the kettle: "Now it was that the kettle, growing mellow and musical, began to have irrepressible gurglings in its throat. . . . Now it was that after two or three such vain attempts to stifle its convivial sentiments, it threw off all moroseness, all reserve, and burst into a stream of song so cosy and hilarious as never maudlin nightingale yet formed the least idea of."

Some months since I tried to write practically and yet so enthusiastically of the iron kettle called a "Dutch oven" that some people were converted. Because I emphasized the need of the heavy cover fitting perfectly, one man spent some hours filing off the top of his kettle until the cover fitted almos hermetically.

This is just what the cover of the aluminum fireless cooker kettles does—fits hermetically by being clamped down. Therefore these are the best kettles to use when you want to cook with the least fire possible. Potatoes, rice, cornmeal mush, hominy, squash, eggplant, onions, dried peas and beans, etc., can be beautifully cooked in these kettles, over the least possible fire, and the wet vegetables in the least possible water. A raw potato contains almost 80 per cent of water, therefore from two to four tablespoons of water is all I use to start that water cooking. Of course, this requires intelligent management, and most people would best add half a cup of water until they learn to manage. With little water and over little fire the potato cooks in half the time it does in much water. As to the kettle, every one who sees me fondle it is interested in it.

Cold Hands and Feet Are Caused by Poor Circulation

BY ANTOINETTE DONNELLY.

DISTRESSED: COLD HANDS AND feet are caused by poor circulation. The remedy for this is in itself simple, but you must stick to it even after you have reached your warm hands and feet goal. Practice the deep breathing exercises before an open window night and morning and walk briskly in the open air for at least an hour each day. The trouble with most people who suffer from poor circulation is that they have forgotten how to breathe or they breathe from the chest only. The result is that the blood does not pump itself to the extremities. The next time you are shivery and blue looking, instead of putting on more clothing and turning on extra heat, take a brisk walk in the open, breathing deeply as you go. This will send the blood racing through your veins by leaps and bounds and will give you rosy cheeks and a renewed interest in people and things. A stamped, addressed envelope, please, and I shall mail you the directions for deep breathing.

MARTHA: UNLESS YOUR SKIN is unusually oily I would advise you to massage in a little cold cream every night after giving your face its soap and warm water scrub. This will protect the skin from chapping and becoming unduly sensitive. It also prevents that rough, scaly look that so often appears when you put on powder. It might be well also to put on a little of the cream when going out into a strong wind, since the elements have much disastrous effects on your complexion. A stamped, addressed envelope, please, and I shall mail you the formula for an excellent face powder.

LOOP FEATURE FILMS

ALCAZAR. 69 West Madison—"The Adventurer," with Charles Chaplin.
BANDBOX. Madison near La Salle—"One Hour," with Zena Keefe.
BIJOU DREAM. 114 South State—"A Maid of Belgium," with Alice Brady.
BOSTON. Clark near Washington—"The Adopted Son," with Francis X. Bushman and Beverly Bayne.
CASINO. 58 West Madison—"The Squealer," with William S. Hart.
CASTLE. State near Harrison—"Stranded in Arcady," with Mrs. Vernon Castle.
CHICAGO. State near Harrison—"Our Khaki Clad Heroes," drama; vaudeville.
GEM. 450 South State—"The Passing of the Oklahoma Outlaws"; vaudeville.
LYRIC. State near Jackson—"Shall We Forgive Her?" with June Elvidge.
ORPHEUM. State near Monroe—"Italian Battle Fronts."
PASTIME. 66 West Madison—"Babbling Tongues," with James Morrison.
ROSE. 62 West Madison—"The Man from Painted Post," with Douglas Fairbanks.
STAR. 69 West Madison—"The Adventurer," with Charles Chaplin.
U. S. MUSIC HALL. State near Harrison—"Work," with Charles Chaplin; musical comedy.
WORLD. 61 West Randolph—"The Artist's Model," drama.
ZIEGFELD. Michigan near Seventh—"Arms and the Girl," with Billie Burke and Thomas Meighan.

These Bulbs for Spring Bloom—Plant Now

Darwin Tulips and Daffodils

Most effective Spring Flowers for Beds and Borders; the Darwin Giant blooms are double the ordinary size, with 25-inch stout stems and soft artistic colorings.

DARWIN TULIPS

Pride of Harlem, bright rose and purple—doz., 40c; per 100..... $2.60
Mme. Krelage, deep rose, color at edges—doz., 35c; per 100..... $2.40
Bartigon, fiery crimson scarlet—doz., 50c; 100..... $3.50
Flambeau, brilliant rosy scarlet—doz., 45c; 100..... $3.00
Goethem, pale lilac pink—doz., 30c; 100..... $1.80
Painted Lady, creamy white and lightings—doz., 40c; per 100..... $2.60
Sultan, deep maroon, black—doz., 30c; 100..... $2.00
Belmont Mixture—choice, doz., 25c; 100..... $1.50

DAFFODILS

Emperor, immense golden trumpet variety—doz., 45c; per 100..... $2.75
Victoria, large yellow, white petal—per doz., 45c; 100..... $3
Xmas Glory, yellow; earliest of all—doz., 90c; per 100..... $3.50
Spiral Cheapeakeon, yellow with red cup—doz., 25c; per 100..... $1.50
Van Sion, the double golden daffodil—doz., 30c; per 100..... $2.00
Pheasant Eye, white, sweet scented—doz., 20c; per 100..... $1.25
Mrs. Langtry, pure white—doz., 20c; 100.
French Narcissus—plant in bowl of gravel and water indoors—doz., 25c; 100..... $1.50

32-page illustrated Autumn Catalog mailed FREE. ALL BULBS for indoor or outdoor Spring bloom ARE READY NOW.

Vaughan's Seed Store Randolph St. Near Dearborn

FRANCIS X. BUSHMAN

You're Quite Likely to Like Him in This Picture.

ASK ME! ASK ME!

V. H.: Scenario writing? Glad to. Stamped, addressed envelope, please.

FRANCIS W.: Not yet, but I hope soon. How's that?

MAIZIE: Well, what do you think about it?

Bushman Is Quite a Success as a Feudist

"THE ADOPTED SON,"
Produced by Metro.
Presented at the Boston.
Directed by Charles Drabin.
THE CAST.
Two Gun Carter.....Francis X. Bushman
Miriam Conover.....Beverly Bayne
Tom McLane.....Leslie Stowe
Henry McLane.....J. W. Johnstone
Luke Conover.....John Smiley
Mrs. Conover.....Gertrude Norman

By Mae Tinée.

With us again are Mr. Bushman and Miss Bayne, figuring in one of those sweet old southern feuds that were so much the vogue in days of yore. This time the party was between the McLanes and the Conovers.

It seems that even in feuds there is such a thing as being absolutely on the level. The Conovers, father and son, were. Father McLane, too, was just as square as he could be. But Tom McLane was what is known as "scum," and honor was not in him. This being the case he shot the Conover boy and killed him, without giving him a chance, leaving Father Conover the sole surviving male belligerent of the Conover forces—and he was too old to handle a gun.

Along at this psychological moment came a handsome stranger over the hills. He happened on the Conover boy and carried him home. In the watches of the night the Conover daughter came to him with a strange request—would he, would he, would he, please, be a Conover for a time and help them win the feud?

"I will!" says Francis X. Bushman bushmanishly. And he does.

The battle, as carried on from that time, is a series of defeats for the McLanes and triumphs for the hero. The McLane boy, finally a victim of his own caddishness, goes to an awful death. Then, facing old McLane and old Conover, who stand together bound in common sorrow, the stranger springs a surprise.

"I," he says, "am Jim McLane, your brother's son! A wedding between the Conovers and McLane would end this feud. Well—shall it be?"

And, vurrily, it is!

I say with great gladness that I liked Mr. Bushman better in this picture than I have ever liked him before. I believe he is sincerely endeavoring to overcome a lot of the things that have been so much against him. He strikes very few poses and by no means "hogs" the screen.

Miss Bayne, however, has done better work in other productions.

The minor parts are pretty well taken and some of the scenery is beautiful.

Bright Sayings of the Children

"The Tribune" will pay $1 for each childish saying printed. The only condition is the story told must never have been printed in any magazine or paper. Write on one side of the paper only. It is not possible to acknowledge or return unavailable contributions. Address bright sayings to Aunty Bee, "Tribune," Chicago.

Lincoln's father owned a candy factory. Lincoln would many times during the day go into the factory and fill his pockets with candy and give to the children awaiting him on the outside. This procedure finally became a great nuisance, and his father forbade him to enter the factory. Lincoln, however, taking great pleasure in treating his little friends, sneaked into the factory through a basement window and one evening in so doing slipped into a barrel full of molasses. I came along and laughed. Lincoln said: "Please, mister, there is no time to laugh now; help me, for if father catches me here he will give it to me." And I helped him. W. P.

My little nephew was visiting me, and as I was busy I thought I would amuse him for a short while by playing the phonograph. So I put on a record and left him alone to enjoy the music. At the finish of the piece there was no one in the room to shut off the machine, so out darted my little nephew, crying, "Auntie, auntie, come quick, the phonograph is boiling over." L. O.

My grandmother had a platter that had been in use in the family for many years. One day some one broke it. Not long after my grandmother missed it, and at the table asked, "Where is the old platter?" Silence reigned for a moment. Then my small cousin piped up, "It's dead." C. D. S.

The Successful Home Garden

BY J. F. H. HEIDE.
No. 220.

Witloof Forcing for Home and Market.

[Conclusion of yesterday's article.]

The leaves are harvested in the order in which the rows reach usable size. When the last have been cut the other end will be ready for a second cutting, like a garden bed of Swiss chard. Cut one and one-half inches above the crown and the foliage will be renewed till the roots are exhausted.

Another method, adapted rather to market forcing, is to pack the roots as before, in such quantities as may be required for periodical shipments. Instead of keeping them in absolute darkness cover with eight inches of clean sand, serving the double purpose of providing darkness for bleaching and keeping the foliage in a compact head. If the temperature is kept at about 55 degrees F. the compact white conical heads will appear above the sand in two weeks. The plants are then lifted, the heads cut or broken off at the crown, and marketed intact, while the roots are discarded or perhaps dried for use as a coffee adulterant.

BOOK REVIEW

Rockwell: "Around the Year in the Garden," 8vo, 350 pages, well illustrated, cth. A weekly reminder with definite directions for the work of the home grounds among vegetables, fruits, and flowers, and under glass. A convenient volume. New York, the Macmillan company, 1917, $1.75.

GOVERNMENT FREE BULLETINS.

The folowing recent publications are free on application to Division of Publications, Department of Agriculture, Washington, D. C., or to your congressman:

Asparagus, F. B. 829.
Asparagus Beetles and Their Control, F. B. 837.
Saving Vegetable Seeds, F. B. 834.
How to Make Cottage Cheese on the Farm, F. B. 850.
Commercial Evaporation of Fruits, F. B. 903.
Irrigation of Grain, F. B. 863.
Swine Management, F. B. 874.
The House Fly, F. B. 861.
Trapping Moles; Utilizing Skins, F. B. 833.
Removing Stains from Clothing and Other Textiles, F. B. 861.
Protection Against Lightning, F. B. 843.

So Easy to Serve It for breakfast, lunch or dinner—no kitchen bother or worry—a delicious nourishing substitute for meat, eggs and potatoes. Shredded Wheat Biscuit is 100 per cent. whole wheat prepared in a digestible form—nothing wasted, nothing thrown away. It is ready-cooked, ready-to-eat. For any meal with milk or cream, sliced peaches or other fruits.

Made in Niagara Falls, N. Y.

AMUSEMENTS

NEWMAN
TRAVELTALKS At Orchestra Hall, Top Floor, Michigan Blvd. Bldg.
THE RE-DISCOVERY OF AMERICA
MATINEE TODAY AT 2:15
OUR REAL AMERICAN. THE INDIAN

Orchestra Hall CHICAGO SYMPHONY ORCHESTRA
TONIGHT AT 8:15
MISCHA LEVITZKI PIANO SOLOIST

ORCHESTRA HALL TOMORROW AT 3:30
Wessels & Voegeli present
JENNY DUFAU
In Song Recital—Tickets Now—50c to $2

F. Wight Neumann presents
Cohan's Grand Tomorrow 3:30
Song Recital Mme. ALDA Accompanist FRANK LaForge
AUDITORIUM Sun. Aft., Nov. 4
Seats Now—75c-$2—Victor Recital by FRITZ KREISLER

MAJESTIC
GERTRUDE HOFFMANN
With Gertrude Hoffmann's Revue
WHITFIELD IRELAND CO. JOE JACKSON
LAFAYETTE & LOCKWOOD
DOLLY CONNOLLY & CO. JAMES J. MORTON
HANLON & CLIFTON
RAY SAMUELS
NIGHTS 15-25-50-75c | MATS. DAILY 15-25-50c, EX. SAT. & SUN. 75c | 2d Gal. 50c

BLACKSTONE MAT. TODAY
Tonight at 8:30
Every Night—Sundays, Too. Phone Har. 6000
COHAN & HARRIS Present
THE SUPREME DRAMATIC SUCCESS
A FANTASY OF JAPAN
THE WILLOW TREE
By Benrimo and Harrison Rhodes
With FAY BAINTER and New York Cast

PALACE GREATEST VAUDEVILLE
BESSIE CLAYTON
CLIFFORD & WILLS—STAN STANLEY TRIO
MARION HARRIS
DOROTHY REGEL & CO.—ASAKI
GIURAN & NEWELL MILLER & LYDIA
Mand LAMBERT & BALL Brent
NIGHTS 15-25-50-75c | MATS. DAILY 15-25-50c, EX. SAT. & SUN. | Majestic 7626

STRAND THEATER
BOSTON ENGLISH OPERA CO.
WABASH AVE. and 7th ST. Tel. Har. 994
CUTTING THE HIGH COST OF OPERA
THIS WEEK BOHEMIAN GIRL
EVERY NIGHT 50c, 75c, $1—WED. & SAT. MATS. 25c, 50c. On Sale at Box Office and P. A. Starck Piano Co., 210 S. Wabash Ave.
WEEK OF NEXT MON.—"AIDA"

WHEN EVERYBODY IS YELLING EVERYBODY ELSE "DON'T MISS IT"
17 Seventeen
IT'S NO WONDER THE HIT OF YEARS IS CROWDING THE PLAYHOUSE MICHIGAN AVE. MAT. TODAY

HOME & STYLE EXPOSITION SHOW
COLISEUM—11 a. m. to 11 p. m.
Daily Except Sunday Till Oct. 31
FREE SOUVENIRS
PRIZES—SAMPLES
Mrs. Bertha Wilcox—Food Expert
Admission 50c, Children 25c

JONES, LINICK & SCHAEFER'S
RIALTO STATE ST. between Jackson & Van Buren
—CONTINUOUS VAUDEVILLE—
SIX LITTLE WIVES
Sensational Musical Comedy
—AND OTHER BIG HEADLINERS—
11 A. M. TO 11 P. M. Come Any Time
Smoking Permitted on Mezzanine Floor

TODAY MATINEE 2:15
EDGAR BECMAN in GRINGOIRE and SON HOMER
Gilda Darthy
LA BATAILLE DE LA MARNE
Evening 8:15
LA RAFALE With MR. BECMAN and MISS DARTHY
CENTRAL MUSIC HALL
64-66 East Van Buren St. Tel. Wab. 6762

PRINCESS:—Matinee 2:15 Today
The Man Who Came Back with MARY NASH

OLYMPIC:—Matinee Today, $1.50
OLIVER MOROSCO Presents
Canary Cottage
A Musical Comedy Sensation

ILLINOIS Telephone Har. 8800 | Tonight 8:15 TODAY and
"CHARMS VAST AUDIENCES."—Examiner
Klaw & Erlanger's Musical Comedy Success
Miss Springtime
SEATS ON SALE TO DEC. 1.

POWERS' Telephone Har. 8800 | Evenings at 8:15 Mats. Today, 2:15
CHARLES FROHMAN Presents
OTIS SKINNER
in MISTER ANTONIO
By BOOTH TARKINGTON—Special Mat. Election Day, Tues. Nov. 6th. Best Seats $1.50

The Spirits Tell Me ALL YOUR FRIENDS HAVE SEEN
THE 13th CHAIR
MATINEE TODAY
With ANNIE RUSSELL GARRICK

The Pluckiest Little Girl in the World.

Kathleen Clifford, the Charming, Dainty Daredevil, Is the Heroine of Paramount's New Serial

WHO IS "NUMBER ONE"?

It is Kathleen who dashes through this splendid fifteen-episode photoplay, recklessly risking her life in thrill after thrill to save the youth she loves.

Anna Katharine Green Wrote the Story

The novel is a baffling tale of mystery and intrigue that will be the fiction sensation of the year. Begin reading it in the Color Section of The Chicago Sunday Tribune TOMORROW!

The Best Theaters Are Announcing the Dates of Showing.

AMUSEMENTS

CORT—3RD MONTH
OLIVER MOROSCO'S Matinee Today
Upstairs and Down
By FREDERIC and FANNY HATTON
THE SEASON'S LAUGHING HIT
Evs. & Sat. Mat., 50c-$2—Wed. Mat. 50c-$1.50

COLUMBIA MATINEES at 2:15 EVENINGS at 8:15
ALL THIS WEEK "HELLO AMERICA!"
NEXT WEEK Century Maids

JONES, LINICK & SCHAEFER'S
COLONIAL MAT. TODAY Good Seats $1
A. H. WOODS Continues
PARLOR, BEDROOM AND BATH
With FLORENCE MOORE

IMPERIAL Mats. Sun., Tues., Thurs., Sat.—75, 50 and 25c
"The Little Girl God Forgot"
Next Week—WALTER LAWRENCE

M. M. Mangasarian
WILL DELIVER A SPECIAL LECTURE
AT COHAN'S GRAND OPERA HOUSE
Tomorrow—11 A. M.
SUBJECT:
What Kind of a World Are We to Have After the War, And Who Will Give It to Us?
GENERAL ADMISSION FREE

LA SALLE TELEPHONE MAIN 8200
REG. MAT. TODAY. Evgs. 8:15
SMARTEST OF MUSICAL COMEDIES
"OH, BOY"
JOSEPH SANTLEY

COHAN'S GRAND MATINEE TODAY
LAST EIGHT DAYS OF
LEO DITRICHSTEIN
IN A ROMANCE OF SPAIN
THE JUDGE OF ZALAMEA

Society and Entertainments

Social Doings for Today Reminder of Ante-War Gayety

The social calendar for today has the lively look it had in before the war days, with weddings, dinners, and dances and an art students' masked ball, offering prizes for the cleverest costumes worn at the party. There will be a thrill a minute, so the committee of students of the Academy of Fine Arts assures us, in the exhibition stunts to be given at their costume ball this evening in the galleries at 11 East Madison street, and the artists of the city are all invited to come and carry for the costume prize. Carey Orr of THE TRIBUNE will be there, too, and give a chalk talk.

If the members of the Society of Midland Authors at their annual dinner party this evening at the Congress hotel burst forth into French speech with as much fluency as does their jolly announcement of the party, it will be a most Gallic affair, surely. And the menu and decorations are to be in French, as well, of course, as the speech by M. Barthelemy, the French consul. T. P. O'Connor will be the guest of Hobart Chatfield-Taylor, the honorary president of the society. A contribution will be made by the organization to the fund for a poets' ambulance to be sent to Italy and special mention will be made of the members or sons of members now serving in the war.

A wedding of today will be that of Miss Marian Ward, daughter of Mr. and Mrs. W. H. Ward of Riverside, and Capt. Paget Cady of Riverside, which will take place in the Presbyterian church of Riverside. The sister of the bride, Miss Vashti Ward, will be her maid of honor, and the best man and ushers will be officers now stationed at Camp Grant, where Capt. Cady is.

Mrs. P. J. H. Farrell of 458 Belmont avenue and her daughter, Helen, are in New York visiting Mrs. Farrell's father, J. L. Greatsinger. They will go to Washington, D. C., before returning to the city to see Lieut. W. G. Farrell of the United States marine corps. They expect to spend part of the winter with Dr. Farrell in southern Texas, where he is chief ophthalmologist with the army.

Among the luncheons, teas, and dinners scheduled for today are the Pan-Hellenic luncheon, to be held at the Edgewater Beach hotel; the luncheon to be given by the Oberlin Women's Club of Chicago in Field's tearoom; a dinner to be given this evening at the Auditorium hotel by the Empire State Society of Chicago; a tea at the Chicago College club, to be presided by a card party beginning at 2 o'clock, with Miss Helene Carter and Miss Marie Fanning as hostesses, and the monthly luncheon of the Mount Holyoke Alumnæ Association of the Northwest, to be held at the Chicago College club, with Miss Harriet Lee of Evanston, as hostess.

The wedding of Miss Evelyn Isom, daughter of Mr. and Mrs. William H. Isom of Kenilworth, and Chief Yeoman John K. Coolidge, son of Mr. and Mrs. Frank W. Coolidge of Kenilworth, will take place this evening at the Church of the Holy Comforter. Miss Isom will have her sister, Mrs. George R. Calkins of Winnetka, as her matron of honor, and the best man will be Frank W. Coolidge Jr.

The war relief committee of the Chicago College club is planning a Thanksgiving dinner and dance for a group of jackies from Great Lakes.

* *

WEDDINGS

The wedding of Miss Mignon Johnson, daughter of Dr. and Mrs. Charles Nelson Johnson of 6118 Sheridan road, and Otto Theodore Carpentier will take place this evening at 8 o'clock in the Church of the Atonement.

The wedding of Miss Marie Louise Parritt, daughter of Mr. and Mrs. Willard Parritt of 4523 Dover street, and Harold Charles Balch of Madison, Wis., will take place this evening at 6:30 o'clock at the residence of the bride's parents.

Miss Dorothy Louise Bishop, daughter of Mr. and Mrs. Howard Parker Bishop of 1624 Kenilworth avenue, will be married this evening at 8:30 o'clock to Francis Edward Todd, son of Mr. and Mrs. Frank Todd of 7112 North Paulina street.

The marriage of Miss Adelaide Van Denburg, daughter of Mr. and Mrs. Francis E. Van Denburg of Evanston, to Lieut. William Eldridge Burch, son of Mr. and Mrs. W. E. Burch of Evanston, will take place this evening in Evanston.

* *

Miss Patterson's Wedding Plans.

Invitations have been issued to the wedding of Miss Ruth Patterson, daughter of Mrs. Raymond Patterson of Washington, D. C., who will be married to Lieut. Melville W. Fuller Wallace, U. S. A., on Saturday, Nov. 10, at the residence of her mother. Lieut. Wallace is the son of Mr. and Mrs. Hugh C. Wallace and grandson of the late Melville W. Fuller, who was chief justice of the United States. The father of the bride was Raymond Patterson, for years Washington correspondent of "The Tribune." Following the wedding ceremony a reception will be given at 4:30 p. m. at the residence of the bride's aunt, Mrs. Robert Patterson, 15 Dupont circle, Washington.

Mrs. William R. Carney

MOFFETT, PHOTO

Mrs. William R. Carney was formerly Miss Joanna Crane and is the daughter of Mr. and Mrs. William J. Crane of 7450 Sheridan road. Her marriage to William Robert Carney took place recently.

Society Throngs to Join in National Prayer for Victory

BY CINDERELLA.

Tomorrow's the day when we're all expected to go to church, rain or shine, no matter how fair and fit the golf links, how blithe the house party. It's prayer for victory Sunday for our soldier men in France, our sailor men on the high seas.

They say all our clergymen are steaming ahead with the fieriest war sermons and looking for crowds and crowds, and the music's to be triumphant and martial and beautiful. Nobody can afford to stay away from church this Sunday.

Which reminds one somewhat of a cunning story Mrs. James Morrisson tells about two of her infants. The family spent the summer at Ephraim, Wis., and there devoted themselves to potato culture, bean culture, and the conservation of wondrous cherries for which that country is famous.

Undoubtedly the Morrissons are among those people who think that potatoes and cabbages should be kept in their places, for neither plant grew in their Chicago dooryard this spring. But recently sixty barrels of potatoes came down from Ephraim, all intended for France, but meanwhile Mr. Hoover or some other puissant person said, "No potatoes for France," only beans. So those hand raised Morrisson potatoes are to be sold for the benefit of the French, and some of them given to local charities.

But back to the potato field: Those sixty barrels meant many hours of hot labor, two and a half each morning, by Mrs. Morrisson, little Rosemary, and three of her four little brothers. How they all worked, hoeing and weeding and watering and finally gathering potato bugs!

One day it was very hot so Rosemary, who is very pensive and a sweet little lamb, decided that she wanted to play instead of work in the potato patch. Her older brother hinted that she was a slacker. She didn't care. "I'm going to play," said Rosemary.

"Very well," said Robert, who once went to school in France, pointing his finger at his sister. "Then lose the war!"

This was too awful—so little Rosemary went on fighting the kaiser in the hot potato patch.

Mrs. Morrisson was noted doing as much the other day in the Liberty parade. With her knitting bag over her arm, she finished off one soldier's sock and began another in the long waits.

Miss Mary Nixon had an informal tea yesterday afternoon after the symphony concert for Mrs. Otis Skinner.

Mrs. Skinner is on the point of establishing in Chicago a branch of the Stage Women's War Relief. The society is a New York one, and is well established there in charming rooms.

Mme. Tarnowsky was pouring tea for her sister and the "assistance" was literary and artistic.

Here's hoping Mrs. Skinner establishes her branch here, for stage people are so snappy and lively when they put things through and our own local war reliefs are so languishing just now.

Resinol is healing my eczema so quickly!

You don't have to *wait* to know that Resinol is healing your skin trouble! The first application usually stops the itching and makes the skin look healthier. And its continued use rarely fails to clear away all trace of eruption, crusts and soreness. Doctors have prescribed Resinol for many years, and it contains nothing that could injure the tenderest skin. Sold by all druggists.

Young Mr. Levitzki Wholly a Success with the Orchestra

BY FREDERICK DONAGHEY.

Another in the unending procession of wonder-children from the Ukraine found his way onto the platform with the Chicago Orchestra and into the warm regard of the Friday attendance. This one was Mischa Levitzki, a young pianist who in December had played for the first time in the neighborhood, giving a bill of miscellany in The Playhouse on an off day to a small gathering, seemingly made up of addicts to whom some report of his skill had been sent from the east. He did not at the time get a fair reaction even for an off day; for there was opposition which took on importance from Fritz Kreisler's participation in the unwonted service of accompanist.

Young Levitzki playing the pianist's part in the second of Saint-Saëns' concertos is the best reply Chicago can make to the restless query about where to go tonight. It is the best reply, that is, to those capable of reacting to his exposition, for the right labeling of which these seem to be the descriptives: brilliant, brainy, correct, clean, dazzling, easy, fragrant, insouciant, lovely, musical, sensuous. The revival for Levitzki makes the seventh inclusion of the concerto in these programs; and it has been played better by nobody—not even by Saint-Saëns, who used it when here in 1906—than by this week's visitor. The purposes of this review, so far as it is uttered, are served if the reader by now is of the belief that Levitzki's was something finer than an exposition of sheer facility while being that, also.

With a view of tranquilizing those who, since the first Mischa overdid it, have been apprehensive about the new musicians from Little Russia, it is added that this fine pianist's manners are impeccant. Whether by advice or instinct, he is felicitously between the chill of Zimbalist and the smug content of Elman. Levitzki was recalled five times after the concerto, and given reason to look forward to his Chicago future as an emprise of solvency.

Mr. Stock's program was otherwise made up of Hugo Alfvén's third symphony, now in the bill for the fourth time in less than two years; "The Eve of St. Agnes," a record of the musical thoughts provoked in a Harvard teacher by Keats' poem; Glière's "The Sirens," and Massenet's "Phèdre" overture. The symphony is an effective and stirring implement for a good orchestra, and is, in this week's revival, superbly given. It won a fervid response yesterday, when its vogue seemed to be based mainly upon the good showmanship with which the third and fourth movements are written and were played.

Edward Ballantine's piece, new in the répertoire, classifies with his overture made known last season as respectable music—the kind with which nobody can justly find any fault save that it is uninteresting. It is in as this week's tribute to the Native Composer, and is getting, doubtless, better treatment than if played by any other orchestra in the world. So are the Glière and Massenet works, both reasonably familiar, and serving as amiable filler in a bill which, I suspect, was not too easily laid out.

* *

ENGAGEMENTS

Mr. and Mrs. Albert Trimper Weaver of 2214 East Sixty-ninth street announce the engagement of their daughter, Clara, to Sergt. Howard Allen Payne of Fort Smith, Ark., who is now stationed at Camp Travis, Tex.

Announcement is made by Mr. and Mrs. R. F. Rogers of 3207 Washington boulevard of the engagement of their daughter, Estelle Marion, to C. J. Field of 3408 Franklin boulevard.

Mr. and Mrs. Charles B. Shedd of 3812 Michigan avenue announce the engagement of their daughter, Margaret, to Paul C. McPherson, son of Dr. and Mrs. S. J. McPherson of Lawrenceville, N. J. Mr. McPherson is in training for service in the navy.

* *

Lowering the Cost of Knitting.

Those boys in the manual training classes of the public schools are bringing down the high cost of knitting. Because the Red Cross has asked them to make wooden knitting needles, to be used as the price of the regulation kinds go up, we are to knit with a saving of 50 per cent on the needles. The new needles are to be made in manual training class and will retail at 2 cents a pair.

* *

Press Club Dance Tonight.

The Press club will give a dinner dance this evening at its clubrooms. The dancing will start at 11:30. Many of the actors and actresses now in the city will be there and will show new dances.

WOMEN IN WARTIME

With a quick right about face, the women speakers who have been speaking for the Liberty loan have turned their efforts valiantly into the cause of the conservation campaign in response to the call for their work which has come from the national capital. Mrs. James W. Morrisson, Mrs. Edward W. Bemis, Mrs. Hawley Olmstead, Miss Estelle Ward, and Mrs. Kellogg Fairbank are among those who are soon to be speaking in the latter cause, and for anything for which the government asks their services.

The handling of the woman's clubs in the conservation campaign has been turned over to the woman's committee of the Council of National Defense, and the men will have charge of the churches and schools. The drive will start on Nov. 4 and it is expected to touch the clubs, schools, and churches of every town in Illinois.

A fourfold plea was made by Mrs. Frederick A. Dow yesterday at the meeting of the Arthé club, held at Lincoln center. After reading to the members the registration proclamation, Mrs. Dow urged that all the women of the city may register in answer to the call of the government; that they take full advantage of the opportunity given them to offer all possible to the government; that the women make an effort to coördinate their services in such a way that their work may not suffer from scattered force, and, lastly, that the women enlist "for the duration of the war," just as men are doing.

The Hyde Park High school junior auxiliary of the Red Cross, which numbers 594 students and teachers, reported yesterday that $1,800 has been raised by it with which to buy and equip an ambulance for American field service in France.

As a first step in coöperating with the Red Cross on a plan of naval relief the new Red Cross naval auxiliary has been authorized to prepare comfort kits for the men at Great Lakes at the rate of 1,000 a week.

SIX SONS TO BE PALLBEARERS AT DIXON FUNERAL

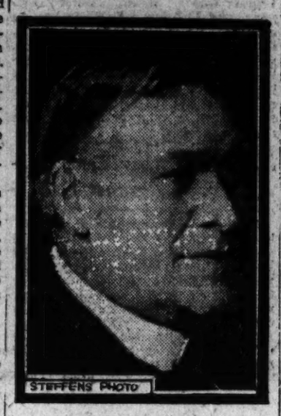

STEFFENS PHOTO

ARTHUR DIXON.

Funeral services for Arthur Dixon will be held at 2 o'clock tomorrow afternoon from the residence, 3131 Michigan avenue, with burial at Rosehill cemetery. The pallbearers will be Mr. Dixon's six sons—Arthur A., George W., Thomas J., William W., Homer L., and Alan C.

Honorary pallbearers will be announced this morning. The services will be conducted by Bishop Thomas Nicholson and the Rev. William Macafee, the Rev. Ernest Wray Oneal, and the Rev. Joseph L. Walker.

Men prominent in Chicago's business and civic life will attend the funeral of the former alderman and pioneer, whose death occurred early yesterday morning.

Besides his six sons he leaves five daughters, all of whom, with Mrs. Dixon, were at his bedside at the end. He was founder and head of the Arthur Dixon Transfer company.

CLUB NOTES

A reversal of punitive measures by which convicted men are sent to the bridewell, where they are fed and kept warm, while their wives and children are left to work and collect food and fuel as best they may, was suggested yesterday by Judge Stelk at the rally luncheon of the Woman's Protective association.

The eighth triennial convention of the Council of Jewish Women in Chicago will be held here Nov. 5 to 10.

Mrs. Edward Gudeman, chairman of the markets and foods committee of the Woman's City club and secretary of the Chicago Woman's Aid, was appointed by Mr. Hoover to serve on the executive committee of the United States food administration for conservation.

A memorial meeting for the late Henry E. Legler, librarian of the Chicago public library, will be held on Tuesday evening in Fullerton hall under the auspices of the Art institute, the Chicago Association of Commerce, and many other clubs and civic and art bodies of the city.

OBITUARY.

Jack Standing, Movie Actor, Dies in the West

Los Angeles, Cal., Oct. 26.—[Special.]—Jack Standing, film actor, died yesterday. Mr. Standing was known in Chicago as a member of the New Theater company, which played at what is now Central Music hall, eleven years ago. His father, Herbert Standing, is a celebrity of the movies, and two brothers, Guy and Percy, also are actors. Guy, once a star on the American stage, has been in the British army since the beginning of the war.

James F. Millis, Well Known Educator, Dead

James F. Millis, for nine years associate in administration and head of the mathematics department of the Francis W. Parker school, died Thursday at his residence, 603 Fullerton parkway, after an illness of more than a year. Mr. Millis was co-author of the Stone-Millis series of mathematical text books used in the Chicago schools and throughout the country.

DEATH NOTICES.

FEELEY—Marie Feeley, aged 15, daughter of Mr. and Mrs. J. J. Feeley of Gary. Requiem high mass at Holy Angles' church, Gary, Saturday, Oct. 27, at 9 a. m. Burial at Calvary, leave Gary at 11:05 a. m., Pennsylvania station, change to Northwestern station, Chicago, thence to Calvary.

BARBER—Lewis Morton Barber, Oct. 26, Kansas City, Mo. Interment, Bloomington, Ill.

CASS—Elizabeth H. Cass, beloved sister of Isabella and Stephen Cass, daughter of J. F. Cass of Mount Vernon, Wash., at her residence, 5316 Cornell-av., Oct. 26.

CASSIDY—Mary Elizabeth Cassidy, at her residence, 7248 Calumet-av., dearly beloved wife of James Cassidy, dear mother of Jessie, Edward and Catharine. Funeral Monday, Oct. 29, at 9 a. m., to St. Columbanus church, where requiem high mass will be celebrated. Auto to Mt. Olivet.

CONNELLY—Mary A. Connelly, beloved wife of the late Patrick, fond mother of Patrick, Timothy, George P., Mrs. Catherine Connors, Mrs. Margaret McGorley and the late Capt. John, William, Michael, James J. and Mary A. Connelly. Funeral from her late residence, 5928 S. La Salle-st., Monday, Oct. 29, at 9 a. m., to St. Anne's church; then by autos to Mount Olivet. For seats call Oakland 1354. Watertown, N. Y., Bayonne, N. J., and Kingston, Ont. papers please copy.

HACKER—Gus A. Hacker, Oct. 24, at his residence, 641 N. Spaulding-av., beloved husband of Rose, nee Lovett, father of Lillian and Lovett Hacker, beloved son of Caroline and the late Fred, brother of August, Ray, Fred, Lillian, Caroline and Alma Hacker. Funeral Sunday, 9:30 a. m., to St. Matthew's church; autos to St. Lucas.

HONAN—Dr. William P. Honan, beloved son of John and Mary Honan, nee McInerney, brother of John J., Mary F. and Sarah. Funeral Saturday, Oct. 27, at 9 a. m., from his late residence, 423 E. 44th-st., to Holy Angel's church, where solemn requiem high mass will be celebrated. Interment at Mount Olivet. Member of Holy Name society, De La Salle council, K. of C.; American Medical association, and Chicago Medical association.

HOOVER—Florence Keck Hoover, widow of the late Stephen W. Hoover, Oct. 26, 1917, of pneumonia. Services private at her late residence, 6200 Ingleside-av., Sunday, Oct. 28, 2:30 p. m. Burial at Davenport, Ia., Monday, p. m. Davenport and Rock Island papers please copy.

KAHN—Sylvan Kahn, Oct. 24, in his twenty-first year, beloved son of Sol and Hannah Kahn, nee Kaufman, brother of Jerome and Marion Kahn. Funeral from late residence, 3749 Ward-st., Sunday, Oct. 28, at 2 p. m. Interment Rosehill cemetery.

KLUG—Herman Klug, at his residence, 25 N. 5th-av., Maywood, Ill., beloved husband of Mary [nee Duerr], brother of Julius of Maywood and Theodore of Texas. Funeral services Sunday at 2:30 p. m. from First Baptist church, corner of S. 5th-av. and 4th-st., by auto to Forest Home.

McKEE—Alice Maud McKee, age 66 [nee Gray], wife of late George W. McKee, mother of Mrs. J. H. Rathbun, Chicago; D. C. McKee, Seattle, Wash.; George McKee, Stockton, Cal.; D. G. McKee, Detroit, Mich.; R. L. McKee, Elmhurst, Ill.; daughter of late William Gray. Oct. 26. Funeral at late residence, 6040 Langley-av., Chicago, Saturday, Oct. 27, 3 p. m.

MEYER—Nathan B. Meyer, beloved husband of Bernice Meyer. Funeral Sunday from undertaker's chapel, 318 Federal-st., at 2 p. m., by autos to Waldheim. For autos call Wabash 3535.

MEYERS—Joseph M. Meyers, suddenly, Oct. 26, beloved husband of Emma Meyers [nee Faulhaber], son of Emma Smith. Funeral Sunday, Oct. 28, at 1 p. m. from his late residence, 1426 Fulton-st.

PEACOCK—Dr. E. F. Peacock, Oct. 26, 1917, at Vinton, Ia., father of J. F. Peacock and Mrs. R. W. Forrester.

QUINLAN—Mary C. Quinlan, at Woodstock, beloved wife of late Cornelius, mother of Mrs. M. W. Kerwin of Chicago and Mrs. John Muller, Agnes E., and Charles Quinlan of Woodstock. Funeral Saturday morning.

STIELOW—Frederick Stielow Sr., Oct. 25, aged 73, beloved husband of Sophia Stielow [nee Meyer], father of Elizabeth, Mae, Louise, Fred, Elsie, Walton, Arthur, and William Stielow. Funeral Sunday, 1:30 p. m., from late residence to St. Peter's Ev. church, thence to St. Peter's cemetery, Niles Center, Ill.

TAYLOR—Sarah Smalley Taylor, Oct. 25, 1917, beloved wife of William G. Taylor, mother of Alfred G. and Herbert W. Taylor. Funeral from her late residence, 6627 So. Troy-st., Sunday, Oct. 28th. Service at St. Elisabeth's church, 63d and St. Louis-av., 3 p. m. Autos to Mount Hope.

WESSLING—Nora J. Wessling, beloved wife of Milton F. Wessling of 412 Randolph-st., Oak Park, daughter of Mrs. E. A. Fuchs and sister of Olive, Myrtle, Lillian, Ezra, and Oscar Fuchs. Funeral from Second Congregational church, Lake-st. and Scoville-av., Oak Park, Sunday at 2 p. m. Burial at Memorial Park cemetery.

UNDERTAKERS.

POSTLEWAIT — GOLDEN RULE PRICES and Golden Rule service; 36 years at one location. 1867 Order-av. Ph. West 359.

CEMETERIES.

OAKWOODS CREMATORY — OAKWOODS Cemetery, East 67th-st. and Greenwood-av. Charge for cremation $30, including use of chapel. Phone Hyde Park 61.

GLEN OAK CEMETERY, 15TH ST. BLVD.—Single grave, perpetual care, $12. 111 W. Washington. Franklin 3811.

MOTION PICTURE DIRECTORY

Where Four-Minute Men Speak Tonight

Lane Court—328 Center St.
Clark—6333 N. Clark St.
Columbus—4238 Ashland Av.
Plaisance—466 N. Parkside Av.
College—2217 Sheffield Av.
Vision—2658 W. Division St.

Where Four-Minute Men Speak Tonight

Harper—53rd and Harper.
Star—1483 Milwaukee Av.
Crawford—Crawford and Madison.
Orchard—639 W. North Av.
Hamilton—71st and Paxton.
Triangle—7219 Wentworth Av.

DOWNTOWN

ZIEGFELD
Continental Theaters Corp.
ALFRED HAMBURGER
DIRECTOR GENERAL
624 S. Michigan Ave.
LAST DAY
THE ONLY THEATRE IN THE CITY TO SEE
William S. HART
In His Best and Latest Photoplay
"THE NARROW TRAIL"
TOMORROW THE TALENTED ACTRESS
BILLIE BURKE
IN ARMS AND THE GIRL

JONES, LINICK & SCHAEFER'S
ORPHEUM State St. Near Monroe
8 A. M.—CONTINUOUS—12 P. M.
BEGINNING TODAY FOR FOUR DAYS
THE GREAT CINEMA SPECTACLE
ITALIAN BATTLE FRONTS
Exactly as offered at the Auditorium Theatre. Actual sensational happenings in the world struggle brought to our very doors by this gigantic motion picture.
EXCLUSIVE CHICAGO SHOWING

CASTLE STATE at Madison St.
LAST DAY
MRS. VERNON CASTLE
"STRANDED IN ARCADY"
Coming Tomorrow For One Week
WILLIAM S. HART "The Narrow Trail"

MOIR'S LOOP THEATRES
MADISON AND DEARBORN
ROSE NOW AND ALL WEEK
Douglas Fairbanks
"The Man from Painted Post"

NORTH SIDE

REGENT 6746 SHERIDAN ROAD nr. Loyola "L" Station
Continuous 2:30 to 11 P. M.
CHAS. CHAPLIN
"THE ADVENTURER"
GAIL KANE in "SOUTHERN PRIDE."
Mat. Only—7th Episode "Fighting Trail." Last Time Shown at 6:30.

KEYSTONE 3912 SHERIDAN ROAD Mat. Shows 2:15-4 P. M.
CHARLES CHAPLIN
"THE ADVENTURER."
Bryant Washburn—"The Fibbers."

DE LUXE Wilson and Clifton Aves Mats. 2:30 and 4:15
"EXILE" Mme. Petrova Paramount Pict.

LAKE SHORE Broadway and Belmont *Matinee and Night*
MARY MILES MINTER "Her Country's Call"
Tomorrow—"THE GARDEN OF ALLAH"

BROADWAY 5206 Broadway, at Foster Cont. 2:00 to 11:00 P. M.
MAXINE ELLIOTT, "Fighting Odds"
Tomor., EDNA GOODRICH in "Queen X."

THE BUGG Lincoln Ave., Robey St. CONT. 1:30 to 11 P. M.
RUTH CLIFFORD "MOTHER O' MINE."
—Paramount Picturegraph—

KENMORE WILSON & KENMORE —Cont. 2 to 11 P. M.—
VIRGINIA PEARSON "Thou Shalt Not Steal"
Tomor., Chas. Chaplin—"The Adventurer."

ROSEWOOD Montrose at Lincoln St. 2:00 to 11:00 P. M.
MME. PETROVA—"The Silence Sellers."

GERMANIA 1540 NORTH CLARK ST *Matinee and Evening*
GAIL KANE—"SOUTHERN PRIDE"

ARGMORE Argyle & Kenmore—Montagu Love—"RASPUTIN"

NORTH SIDE

BRYN MAWR
BRYN MAWR, NEAR BROADWAY
Bryn Mawr "L" Station. Cont. 2 to 11
CHARLES CHAPLIN
In His Best
"THE ADVENTURER"
And JULIETTE DAY in
"The Calendar Girl"
Tomor., "One Hour," Sequel to '3 Weeks'
Mon. & Tues.—Geraldine Farrar in "The Woman God Forgot"

BUCKINGHAM
3319 NORTH CLARK STREET
Continuous—2:30 to 11 P. M.
GOLDWYN PICTURES PRESENT
JANE COWL
"The Spreading Dawn"
Tomorrow, "THE MOTH," Featuring Norma Talmadge

LUBLINER & TRINZ
KNICKERBOCKER
6219-23 Broadway, near Granville Ave.
Mat. 1:30 P. M.—Continuous to 11 P. M.
LAST TIMES TODAY
'INTOLERANCE'
Matinee—Adults 25c, Children 15c
Evening—All Seats 25c
Shows at 2 P. M. 4:30, 7:00 & 9:30 P. M.

JULIAN
BELMONT AT CLARK STREET
CONT. 2:00 to 11:00 P. M.
NORMA TALMADGE
In Her Latest Picture
"THE MOTH"
Tomor., JANE COWL, "The Spreading Dawn"

LUBLINER & TRINZ
VITAGRAPH
3133-41 Lincoln Ave., Near Belmont Av.
CONTINUOUS—1:00 to 11:00 P. M.
ETHEL CLAYTON
'THE DORMANT POWER'
Mat. Only—"The Fatal Ring," No. 16

Alfred Hamburger, Dir. Gen. Continental Theatres
PINE GROVE
Sheridan Road and Pine Grove Ave.
DICK ROSSON and PAULINE CURLEY in "Cassidy"

ASCHER BROS
CHATEAU Broadway & Grace MAT. and EVE.
BELLE BENNETT
"The Bond of Fear"
And Latest Animated Weekly

LAKESIDE 4730 Sheridan Road 2 to 11 P. M.
The World's Greatest Impersonator
JULIAN ELTINGE
"COUNTESS CHARMING"
Tomorrow, Mrs. Vernon Castle "Stranded in Arcady"

CALO Clark St. and Balmoral Ave. 2 to 11 P. M.
VIVIAN MARTIN
"The Sunset Trail"
Tomorrow, CHARLES CHAPLIN "The Adventurer"

TERMINAL Lawrence & Spaulding 2 to 11 P. M.
JANE COWL
"The Spreading Dawn"

MILFORD Milwaukee-Crawford 2 to 11 P. M.
Big Double Program
CHARLES CHAPLIN
"The Adventurer"
Also GEO. M. COHAN
"7 Keys to Baldpate"

LANE COURT Center & Lane Ct. 2:30 to 11:15 P. M.
ELSIE FERGUSON
"Barbary Sheep"
Mon. & Tues., WM. FARNUM "The Conqueror"

NORTH SIDE

LUBLINER & TRINZ
COVENT GARDEN
2552 N. Clark St. Cont. 2 to 11 P. M.
3000—SEATS—3000
—LAST TIMES TODAY—
D. W. GRIFFITH'S
Famous Masterpiece
'INTOLERANCE'
SHOWN FOUR TIMES EACH DAY
2:00—4:15—7:00—9:30
Matinee—Adults 25c, Children 15c
Evening—All Seats 25c
Hands Orchestra, Personal Direction Armin F. Hand

LUBLINER & TRINZ
BIOGRAPH
2433-43 Lincoln Avenue, Near Fullerton
Continuous—2 to 11 P. M.
PARAMOUNT PRESENTS
FANNIE WARD
"ON THE LEVEL"
MARY McALISTER, "The Little White Girl"
Mat. Only—"Fatal Ring," No. 16

COLLEGE 6:30 CONTINUOUS to 11:00 P. M.
Madge Kennedy
"BABY MINE"

SOUTH SIDE

LUBLINER & TRINZ
MICHIGAN
Garfield & Michigan. Cont. 2 to 11 P. M.
FRANCIS X. BUSHMAN and BEVERLY BAYNE in
"The Adopted Son"
—SYMPHONY ORCHESTRA—
Mon. & Tues.—MARGUERITE CLARK "Bab's Diary"
Next Thurs. & Fri.—'INTOLERANCE'

LEXINGTON 1162 E. 63RD STREET *Special Matinee*
"THE WHIP" 8 ACTS
METRO-DREW COMIC
Mat. Only—MOLLIE KING—"Seven Pearls."

KIMBARK 6240 KIMBARK AVE. *Mat. 5c and 10c*
Jack Pickford
and LOUISE HUFF. "The Ghost House."
Burton Holmes Travel and a Comedy.

SHAKESPEARE 43d & Ellis—Walt Whitman "TAR HEEL WARRIOR"

ASCHER BROS
PEERLESS THEATER
Grand and Oakwood Blvds.
WILL OPEN TONIGHT
Elinor Glyn's Sensational Love Romance
"ONE HOUR"
(A Sequel to 'Three Weeks') Featuring
ZENA KEEFE and ALAN HALE
Doors Open at 6:00 P. M.
1st Performance Promptly at 6:30 P. M.
Continuous to 11:30 P. M.

OAKLAND SQUARE Drexel and Oakwood
—Matinee & Evening—
JULIAN ELTINGE
"COUNTESS CHARMING"
ALSO PATHE-HEARST WEEKLY
Tomor.—MRS. VERNON CASTLE

METROPOLITAN Grand Blvd. and 47th St.
Matinee and Evening
FRANCIS X. BUSHMAN
BEVERLY BAYNE
"THE ADOPTED SON"
PATHE-HEARST WEEKLY and Sidney Drew Comic
Tomor.—Earle Williams, "The Love Doctor"

FROLIC 35th St. and Ellis Ave.
—Matinee & Evening—
—LAST TIMES TODAY—
WILLIAM FARNUM
"THE CONQUEROR"
An Epic of the Screen
Tomorrow—CHARLES CHAPLIN "The Adventurer"

COSMOPOLITAN 79th & Halsted Mat. & Eve.
—LAST TIMES TODAY—
DOUGLAS FAIRBANKS
"The Man From Painted Post"

COLUMBUS Ashland Ave. & 43rd St. Matinee and Evening
Double Feature Program
CHARLES CHAPLIN
"THE ADVENTURER"
Also Olga Petrova, "Silence Sellers"

SOUTH SIDE

VISTA
47th & Cottage Grove. Mat. & Eve.
ALICE JOYCE
"AN ALABASTER BOX"
Tomor.—CHARLES CHAPLIN
"THE ADVENTURER"
Monday and Tuesday
MARGUERITE CLARK, 'Bab's Diary'

HARPER
53rd Street and Harper Avenue
Matinee Daily
DICK ROSSON
"CASSIDY"
And the Latest Hearst Pathe News
Mon. & Tues.—MARGUERITE CLARK "Bab's Diary"

JACKSON PARK
67TH ST. and STONY ISLAND AVE.
Matinee Continuous 2 to 11 P. M.
JACK PICKFORD
"THE GHOST HOUSE"
Mon.-Tues.—MRS. VERNON CASTLE "Stranded in Arcady"

SOUTH SHORE
6851 STONY ISLAND AVENUE
Continuous—2 to 11 P. M.
WALT WHITMAN
"The Tar Heeled Warrior"
ALSO A TRIANGLE COMEDY

JEFFERSON 1523 EAST 55TH ST. Mat. 2:30 P. M. Cont. 11
CHARLES CHAPLIN
"The Adventurer"
'The Master Code,' Hearst-Pathe News. No. 85
Matinee, 5c and 10c. Evening, 10c and 15c
Tomorrow—"Hell's Hinges"—Wm. S. Hart.

HARVARD 63RD AND HARVARD —*MAT. and EVE.*—
DOUGLAS FAIRBANKS
"THE MAN FROM PAINTED POST"

DREXEL 858 EAST 63RD STREET *Cont. 2 to 11 P. M.*
CHARLES CHAPLIN "The Adventurer"
Also ROY STEWART—"One Shot Ross."

HYDE PARK 53RD and LAKE PARK *MAT. 2:30 and 5:00*
Thomas H. Ince's *"Whither Thou Goest"*

DE LUXE 814 EAST 63RD STREET —Near Cottage Grove—
The Alabaster Box'—ALICE JOYCE

HAMILTON 2186 EAST 71ST ST. *MAT. and NITE*
"RASPUTIN," THE BLACK MONK.

VERNON 6191 ST. and VERNON *MAT. and NIGHT*
ETHEL CLAYTON—"DORMANT POWER."

ALFRED HAMBURGER
DIRECTOR GENERAL
CONTINENTAL THEATRE
20th CENTURY
Prairie Avenue and 47th Street
VIVIAN MARTIN in "The Sunset Trail"
WILLARD
51st Street and Calumet Ave.
DUSTIN FARNUM in "The Spy"
PANORAMA
Prairie Avenue and 51st Street
JUNE ELVIDGE "Shall We Forgive Her?"
PRESIDENT
55th Street, Cor. Calumet & So. Park Ave.
Newly Decorated, Converted Photoplay Palace.
EDNA GOODRICH "QUEEN X"

WEST SIDE

GOLD 3411 WEST 12TH STREET Continuous 1:30 to 11 P. M.
Douglas Fairbanks
and BESSIE LOVE *in*
"REGGIE MIXES IN"

WEST SIDE

HAMLIN
2836-38 West Madison Street
TODAY—2 to 11:30 P. M.
Mary McAlister
'Young Mother Hubbard'
Tomorrow—CLUNE'S "Eyes of the World"
"In a Class by Itself"

CENTRAL PARK THEATRE
OPENS TODAY
Cinema Productions—Matinee Daily
2500 SEATS 36 EXITS
Concert Orchestra Under Personal Direction of Louis R. Lipstein

LUBLINER & TRINZ
WEST END
CICERO AT WEST END AVENUE
CONTINUOUS—1:30 to 11 P. M.
EMILY STEVENS
"A SLEEPING MEMORY"
Also the Latest Christie Comedy

CRAWFORD
Crawford Ave., Near Madison Street
CONTINUOUS—2:30 to 11:30 P. M.
PARAMOUNT PICTURES
VIVIAN MARTIN
"THE SUNSET TRAIL"

KEDZIE ANNEX MADISON ST. AT KEDZIE AVE.
—*Paramount Picture*—
VIVIAN MARTIN
"The Sunset Trail"
Latest Pathe News. 2 Part Luke Comic.

NORTHWEST SIDE

LUBLINER & TRINZ
PARAMOUNT
2436-54 Milwaukee Ave., Near Sawyer
Cont.—2 to 11 P. M. Double Feature
CHARLES CHAPLIN
"The Adventurer"
VIVIAN MARTIN, "Sunset Trail"

NEW IRVING
Irving Park Blvd. at Crawford
Matinee & Evening
ETHEL CLAYTON
'THE DORMANT POWER'

PAULINA 1335-1337 N. PAULINA *MAT. and EVE.*
ETHEL CLAYTON "The Dormant Power"
And Other Added Attractions.

PLAISIR IRVING PK. and CRAWFORD *Mat. 2:30 and 7 P. M.*
MAXINE ELLIOTT, "Fighting Odds"
Tom., Doug. Fairbanks—"Man From Painted Post"

NEWSTRAND DIVISION nr. HOYNE MAT. 1:30—Continuous
MARGERY WILSON, "Wild Sumac"
"Seven Pearls," Chapter 5—And Others.

OAK PARK

LUBLINER & TRINZ
OAK PARK
Wisconsin Av., 1 Blk. S. "L" Station
Mat. 2 and 3:30. Eve. 6:30 to 11
SESSUE HAYAKAWA
"The Call of the East"

PLAYHOUSE So. Blvd. & Wisconsin Av. —Opposite "L" Station—
Emmy Lynn "TORTURE OF SILENCE"

MUTUAL BIG STARS ONLY PICTURES
AT THESE THEATRES TODAY
JULIETTE DAY—"The Calendar Girl"
BRYN-MAWR—5125 Bryn Mawr Ave.
JULIETTE DAY—"The Rainbow Girl"
STANDARD—750 N. Clark St.
JULIA SANDERSON—"The Runaway"
BELL—1539 Milwaukee Ave.
STRAND—3031 Lincoln Ave.
MARGARITA FISCHER—"The Girl Who Couldn't Grow Up"
BERTHA—4717 Lincoln Ave.
MOHAWK—539 North Ave.
ANITA KING—"The Girl Angle"
SITTNER'S—1222 Sedgwick St.
GAIL KANE—"Southern Pride"
GERMANIA—1550 N. Clark St.
REGENT—6746 Sheridan Rd.
GAIL KANE—"The Bride's Silence"
YORK PALACE

CONVEYS LOOP CORNER IN TRUST FOR CHILDREN

Frederick Ayer Transfers State Street Property to Benefit Heirs.

Real Estate Transfers

Real estate transfers filed for record yesterday totaled 224, of which 164 were in the city and 60 outside, including 6 under the Torrens system. Transfers were as follows:

Lake View	7	Bremen	2
Jefferson	33	Cicero	21
South Town	6	Bloom	5
Hyde Park	32	New Trier	2
Lake	29	Lyons	2
Calumet	3	Norwood Park	5
West Town	35	Stickney	8
Thornton	4	Lemont	1
North Town	3	Leyden	1
Ridgeville	5	Worth	1
Rogers Park	3	Elk Grove	3
Proviso	7	Palatine	1

Frederick Ayer of Beverly, Mass., who recently conveyed in trust for the benefit of his seven children property at Monroe and Franklin streets, valued by the board of review at nearly $1,500,000, has now made a similar transfer of the property at the southwest corner of State and Monroe streets, one of the most valuable holdings in the downtown district.

It fronts 120 feet on State with the same on Monroe street, and is improved with an old five story and basement building. The board of review valued the property at $2,140,944, the buildings being given a value of $130,000. As in the case of the other transfer, the property is conveyed to the Ledyard Realty trust, James C. and Frederick Ayer Jr., trustees.

Michigan Avenue Lease.

In another interesting transaction in the downtown district, made a matter of record, a modification is made in the terms of the long term lease of the property at the northwest corner of Michigan avenue and Eleventh street. This property was on Dec. 1, 1911, leased to Frederick S. Oliver by Richard I. Stearns and Hugh M. Boyce, trustees of the estate of Margaret E. Stearns, for a term of ninety-nine years at a straight annual rental of $15,000. Under the terms of the modified lease an annual rental of $8,000, is provided for the ten years from June 1, 1917, $15,000 for the next five years, and $16,500 for the remainder of the term. The lot is 58¾x127.8 feet, improved with a five story building.

There was filed for record the acquirement by John S. Phipps et al. from Charles G. Mollan the property at the northeast corner of Fiftieth street and California avenue, and the northwest corner of Rockwell street, comprising about fourteen and one-half acres. It is opposite the industrial subdivision opened by the Phipps a few years ago, and while a nominal consideration is given, the sale is understood to have been on the basis of about 20 cents a square foot, or $8,700 an acre. It is understood it will also be used for industrial purposes.

Apartment Building Sold.

The eighteen apartment building of four and five rooms, on 100x115 feet of ground, at the northeast corner of Hazel and Windsor avenues, has been sold by Milton S. Plotke, the builder, to Michael Deddo, for a reported consideration of $80,000, subject to an incumbrance of $40,000. The building is about three years old and has a gross annual rental of about $10,000. In this connection Mr. Deddo conveyed to Albert C. Riemenschneider the property at 712 Aberdeen street and 806 Loomis street, and to Edwin C. Wyman the property at 613-15 South Racine avenue, both store and flat improvements. Plotke & Grosby, Carmen Vacco, and Murphy & Campbell were the brokers.

The six apartment building at 6728-6730 Ridgeland avenue, lot 55x150 feet, has been sold by John M. McVoy to Annie Grosby for a reported consideration of $30,000, subject to an incumbrance of $20,000. The purchaser conveyed for the equity an orange and pecan farm of thirty acres in Mississippi, valued at $10,000. A. H. Price of Robert White & Co. and Plotke & Grosby were the brokers.

Grace Street Sale.

The property at the northeast corner of Richmond and Grace streets, 419x125 feet, and the southeast corner of Richmond and Byron streets, 29x125 feet, have been conveyed by Fred Heuberger to William L. Humphrey, consideration nominal, subject to $53,800 incumbrance.

Franklin F. Ainsworth has quitclaimed to Bishop Charles P. Anderson the property at the southwest corner of Drake and Leland avenues, 88x125 feet, consideration nominal.

C. E. Hulbert & Co. and Shirley T. High have leased the fourth, fifth, seventh, and eighth floors of the Chamberlain building, 322-28 South Market street, to the Rumfert Garment company, Ed V. Price & Co., White Goods Manufacturing company, and Lieberman & Rieger, at an aggregate rental of $33,300. Also the store and basement, second, third, fifth, and seventh floors of the building at 514-16 South Franklin street, to Rothschild & Co. Hat company, Tower & Co., Charles Bodach & Co., and C. S. Werener & Sons, at an aggregate rental of $38,000.

Building Permits

Monroe-av., 5245-47, 2 2 story brick flats; A. E. Linn, 5115 Monroe-av.; C. Wheeler, arch.; J. Kenneth & Son, mason; owner is carp. $12,000

Diversey and Clybourn-av., 1 story brick dry kilns, International Harvester Co. of New Jersey, 606 S. Michigan-av.; W. D. Price, arch.; W. M. McKee, mason and carp. 3,500

Monroe-av., 1213-24, 1 story brick garage, Fleischmann Yeast Co., 418 S. Canal-st.; F. M. Barton Co., arch.; R. L. Brockob, mason and carp. 2,000

Eighty-first and Eighty-second-sts., 1 story brick toolhouse, Illinois Steel Co., South Chicago; L. C. B. Holmboe, arch and mason; owner is carp. 1,500

Larrabee-st., 1019, 1 story brick additional, V. Allotta, 1019 Larrabee-st.; Neebe, arch.; William Gade, mason; owner is carp. 1,000

Lincoln-av., 5650, 1 story brick factory, Sebastian Schulis, 3223 Ravenswood-av.; P. J. Burns, arch.; John Traf, mason and carp. 10,000

Wentworth-av., 10744, 1 story frame residence, E. Villenas, 11916 Michigan-av.; E. N. Brancher, arch.; Keasington Construction Co., Masons; owner is carp. 2,200

Report Another True Bill Against Becker

Francis A. Becker is said to have been named in a new true bill voted yesterday by the Cook county grand jury. Assistant State's Attorney Marvin E. Barnhart and John Lowery have spent several days presenting new evidence said to involve Becker in the alleged north side bribe ring. Among the witnesses who appeared were Policeman John J. McKune and Luke G. Brennan, a saloonkeeper.

EXPECT VERDICT IN SCHOOL CASE BY CHRISTMAS

State's Attorney Hoyne and the old board of education won a victory yesterday when the Appellate court advanced the suits of the old board and its employés to an early hearing. It agreed, also, to bear the four cases pending as one.

The city was given until Nov. 15 to file its briefs and the oral hearing was set for Dec. 3. Corporation Counsel Ettelson bitterly opposed advancing the cases on the calendar. It is expected that the court's ruling will be ready before Christmas.

In the lower court Judge Walker ruled for the new board. The cases are to determine which is the rightful board.

DEMANDS $10,000 DAMAGES.

Christ M. Damascus, 1314 Jonquil terrace, a real estate dealer, filed the precipe in a suit for $10,000 damages yesterday against Harvey E. Kesler of 7229 Sheridan road. He charges removal of trees from property purchased by him.

WILL OF COUNT LEDOCHOWSKI IS FILED HERE

The will of Count Napoleon Ledochowski, who died at his home, 3512 Lake Park avenue, on Oct. 20, was filed in the Probate court yesterday by Attorney Gurdon Williams, one of the administrators of the estate.

A large parcel of real estate in France is left to Mlle. Renee de Meneval of 21 Avenue Debasseux, Versailles, France.

The personal estate, which consists of many paintings and valuable vases, rugs, and china, is divided among the several relatives of the decedent. Mrs. Mary Hammill Stafford of Haverford, Pa., is bequeathed a portrait of the count's grandmother, Virginia Aime Josephine de Montvernot, who was the wife of Claude Trancois, Baron de Meneval, secretary to Napoleon I.

The real estate in Chicago consists of the residence at 3512 Lake Park avenue and several small parcels of land. Jay H. and Gurdon Williams are made executors by the will. The count was 73 years old.

Don't throw away your husband's faded shirts

Home Dye RIT

Washes and Dyes in one operation

10c

Brings back original colors like new. Perfect Dye for Lingerie, Waists, Dresses, Skirts, Coats, Sweaters, Stockings, Draperies, Coverings, Ribbons, Feathers, Hangings, Rugs, Carpets, Coverlets, Curtains, Portieres, Shawls, Scarfs, Bags, Hats, Gloves, Slippers, Shoes, Leggings, Ties, Blouses, Kimonos, Bath Robes, Sweaters, Caps, Tams, Hoods, Mittens, Bindings, Trimmings, Fringes, Tassels, Pillow Tops, Centerpieces, Doilies, Runners, Table Covers, Bedspreads, Portieres, Curtains

SECTION TWO.
GENERAL NEWS,
MARKETS, WANT ADS.

The Chicago Daily Tribune.

THE WORLD'S GREATEST NEWSPAPER

Last Call
For That Liberty Bond
Buy It *Now*

SATURDAY, OCTOBER 27, 1917. * 17

TWO GIRLS BARE MORE TRAGEDIES OF THE CABARETS

Child of 14 and Another of 17 Brought to Court.

Double barreled court attention was given to Moran's café, a notorious cabaret at 848 Wells street, yesterday when two judges at the same hour were listening to the stories of two young girls, Miss Eva Johnson, 17 years old, and Miss Anna Sichy, 14 years old.

Eva, tall and slender, admitted that she became addicted to the cabarets a year ago and that in the year she has traveled the whole, long road. She was arraigned with Frank Stockey, 242 West Oak street. She makes serious charges against him and his brother, Tony. Stockey has a wife and two children.

Anna was arrested in Moran's café on her first trip. She was arrested with Frank B. Primrose, 905 West Sixtieth street, a life insurance agent. The girl testified that Primrose had taken her there and had bought her beer.

"Only Pop," Says Moran.

Pat Moran, owner; his bartender, waiter's wife, and others, young men of the cabaret, swore that the girl was served with nothing more than brown pop. The girl told that Primrose had tried to hug and kiss her, "as soon as they entered the place," and he denied it.

Primrose's 23 year old wife was in the courtroom.

Primrose testified that he met two young girls in Douglas park.

"They got to admiring six fine bass I had caught," he said. "I asked them into the boat."

Then came a story of meeting Annie downtown, going to a cafeteria where they "blew" themselves for a 52 cent dinner, festivities in which ice cream sodas figured, and a bus ride.

Schoemaker Testifies.

"I asked him, when he was arrested, why he walked her ten or twelve blocks to find a place like Moran's," said Lieut. William M. Schoemaker, on the stand. "He admitted to me that he bought her beer."

"Honest, I only wanted to be a good fellow and give the little girl a pleasant day," said Primrose. The case was continued to Nov. 30.

"Moran's is a place that always beats its cases," said Lieut. Schoemaker after the hearing before Judge Trude. "We've raided it a number of times and have taken ex-convicts, men with police records, and women of the underworld out of it."

Girl Tells Story.

The case of Eva, in which the same cabaret figured, was before Judge Stelk in the Court of Domestic Relations. But she also ranged down the long line of cabarets. Eva told that at 16 she was made drunk, drugged, and held prisoner. Among the places she named was Davis & Ferson's saloon, 1859 West Madison street; the Decatur hotel, the Belvidere café, Clark and Chestnut. The girl is now in the county hospital. The police are looking for Tony, a man who married her and deserted her. A little more than a year ago she was attending the Carl Schurz High school.

Mrs. Fred Metz, 728 North Lincoln, arrested with Joseph Smith, 603 North Clark street, left her children home nights with their stepfather, while she went cabareting.

Schuettler Warns Owners.

Seventeen saloon and cabaret owners, summoned before Chief Schuettler yesterday, all appeared. The chief said to them:

"Bear in mind that the mayor has never yet failed to act on any recommendation for revocation of license made by me. If you violate the law don't try to use influential friends to protect you. It will do no good."

He warned them especially to be careful not to sell liquor to young girls or to soldiers or sailors in uniform.

Dudley Assails Cabarets.

Joliet, Ill., Oct. 26.—"The cabarets and some of the city boarding houses are the gates of hell," said Dr. E. C. Dudley of Chicago, president of the state commission of public welfare, after a meeting of the commission in Joliet today.

"The cabarets," he declared, "should most certainly be put out of business. They, together with some of the cheap boarding houses, cater to the type of young woman whom the state should protect. The lonely ones, who want to have a good time, are rather weak sisters and haven't the social training to fit them for coping with these vicious influences."

CABARETS GIVE GIRL START TO NEW YORK CELL

Caroline Bostian, 18 year old Chicago girl, was arrested last night weeping on a Brooklyn street, says a telegram from New York. It is another story of the cabarets of Chicago. On the night of Oct. 16, according to her story, she was making the rounds of the west side cabarets.

She met a man who told her allurring tales of the golden opportunities of New York. He promised her a stage position if she would go there with him. She had no money. Next day she vanished. Her employer, Dr. Isaac Block, 1153 Independence boulevard, who has offices in the loop, loaned $50 and a gold watch valued at $65.

KNITTER

Young Woman of Oak Park Opens Home to Teach Children How to Work for Soldiers.

MARIE MILLS.
[Moffett Photo.]

Miss Marie Mills of Pleasant Home, Oak Park, to relieve congested conditions at the Red Cross headquarters there and to interest the younger children in knitting, has opened her home to all school children who wish to learn to knit. Saturday mornings from 10 to 12, Miss Mills, assisted by several other Oak Park young women, will instruct the youngsters who take advantage of her invitation.

DRAMA FOR ARMY PROVOKES A WAR IN WEST CHICAGO

West Chicago's school board stands in the displeasure of the woman's club of that municipality and also in that of most of the business men as the result of a board action in demanding $94 of the women by way of rent for the use of the schoolhouse in presenting a patriotic entertainment.

The entertainment, "The Wishing Ring," in which 186 of West Chicago's population participated, was given last night and the night before. The proceeds are to be devoted to aid for the soldiers from the town.

But the school board declares it has been placed at an expense of $34 for electric lighting and coal and needs to have $5 per night for the use of the school for rehearsals and performances.

The clubwomen are incensed at what is termed the unpatriotic attitude of the board in demanding a portion of the soldiers' fund. They are determined not to pay. A massmeeting of protest has been planned and the business men are behind the protest.

Those in charge of the entertainment declare they represent most of the population of the town and therefore have a right to use the town school in aid of a soldiers' relief fund. The clubwomen point with pride to the fact that the only park in West Chicago was created by them and that they also erected the soldiers and sailors' monument therein at a cost of $400.

John W. Leedle, Charles Rohr, Grant A. Bayton, Charles Carr, and Edward Walsh, members of the board, declare they canot maintain the school in the appropriation provided if entertainments are to be given without payment therefor.

Blackstone Addition Given a Week of Grace

Unless attorneys for the Drake Hotel company, which has permits to erect a twenty-one story, 260 feet high addition to the Blackstone hotel, appear before the city council committee on buildings next Friday, the committee will ask the council to order the permits revoked. The committee was to have heard from the attorneys yesterday, but they sent word they could not appear. It was stated that only another week of grace will be allowed. The building code prohibits buildings higher than 200 feet, but permits for the Blackstone annex were issued on the ground that it was an addition and not a new building.

PAROLE SYSTEM HARD ON CONVICT, DAVIES ASSERTS

Jailer Claims Employers Use It to Get Cheap Labor.

Abuse of paroled convicts by grasping employers was declared the cause of sending many back to lives of crime by Will T. Davies, Cook county jailer. He appeared before the managing officers of state penal institutions in their first conference yesterday under the auspices of the department of public welfare. Gov. Lowden attended the session, which was held in Joliet.

Mr. Davies said it had come to his notice that many prisoners, chiefly of the younger class, had but small opportunity for reform when paroled out to certain classes of employers.

Pay Small Wages.

"These employers pay but small wages," he said, "and because the paroled man is not in a position to protest he is subjected to abuses which make it only a matter of time before he breaks all restraint and soon returns to a life of crime."

This position was upheld by W. C. Graves, superintendent of the Pontiac institution, who said that 50 per cent of employers take boys under the parole system because it is possible to get them for low wages.

John L. Whitman, superintendent of prisons, advocated a system of lowering the cost of maintaining prisons, and said he believed a method of utilizing the labor of prisoners could be established.

Gov. Lowden Speaks.

Gov. Lowden, who arrived at the auditorium in the morning, escorted by a patriotic brass band of high school students, urged the need of the three principles of social service.

"I realize," he said, "that a great world war is absorbing the attention of our people to the exclusion of almost everything else, but in my opinion, it is all the greater reason, because of the existence of this war, for our earnest consideration, not only of the problems we have had in normal times, but of new problems the war is bringing to us all."

Reasons for Delinquency.

A. L. Bowen, state superintendent of charitable institutions, in an interview on the subject of cabarets and juvenile delinquency, said:

"In every community there are certain well defined and well recognized reasons for juvenile delinquency. All of these are subject to police control or absolute elimination. The vicious saloon, which harbors thieves and crooks and welcomes the lad, the poolroom, which produces more crime and criminals among the youth than any one influence, and the cabaret whose lure seems to be especially destructive to female juveniles."

CHICAGO TO GIVE $70,000 BEFORE SUNDAY COMES

Chicago is to go New York one better in providing for the coming of Billy Sunday, the evangelist, who will open his big campaign here March 10.

At a meeting yesterday in the Morrison hotel it was decided to do what never has been done before, secure in cash in advance 70 per cent of the estimated cost of the expenses, which in the case of Chicago means $70,000.

W. A. Peterson, chairman of the finance committee, gave the details of the expense account.

"Of the $150,000 expense account," said Mr. Peterson, "$20,000 will be for conservation work, $68,000 will cover the cost of building of the tabernacle, rental of site, care of grounds, and insurance, $62,000 will be devoted to the preparatory work, the running expense of the tabernacle, the living expenses of Mr. Sunday and his twenty assistants, and the salaries of the twenty assistants, Mr. Sunday himself receiving no salary." Samuel E. Knecht of the State Bank of Chicago is treasurer.

LAWYER HELD FOR BAD CHECK.

Attorney James Burke, 2958 Wallace street, was arrested by Detective Sergts. Cahill and De Mar of the detective bureau yesterday on a charge of passing a worthless check.

WHAT GOLF DOES TO A MAN—

BEG YOUR PARDON!

Yesterday's issue, in telling of the homecoming for a visit of some University of Chicago youths now in Uncle Sam's service, said that Hamilton Walters, one of them, "has just received a commission as second lieutenant in the marines."

Hamilton Walter was meant. He and Philbrick "Red" Jackson, also mentioned in the account, were made second lieutenants in June, when they were admitted to the marine corps, and have since been advanced to first lieutenants.

HOLDS FIBBING WITNESSES IN CLOSE CUSTODY

Judge K. M. Landis yesterday heard further evidence in the bankruptcy case of Engval Stevenson, plumbing contractor of 6142 South Western avenue, who is accused of concealing $20,000 worth of assets. When it became apparent to the court that the witnesses were not telling the truth he ordered three of them held in custody of deputy United States marshals and gave strict instructions that the witnesses were to be kept separated. Those who were placed in custody of the marshals were Attorney Ruel Grunewald, who represents the alleged bankrupt, Ben Stevenson, a brother of the alleged bankrupt, and Ned F. Grant, an employé.

91 Arrested in Oak Park as Traffic Law Violators

The Oak Park police set a record yesterday when they arrested ninety-one persons for speeding and failing to stop before crossing Washington boulevard. Motorcycle Policemen Onthank and Curan made the arrests. Some of the Oak Parkers were: Harry Goelitz, 810 North Boulevard; R. H. Gruschow, 518 South Elmwood avenue; Mrs. T. H. Heneage, 228 South Euclid avenue; E. Middleton, 303 South Grove avenue; Miss Margaret Mortenson, 175 North Euclid avenue; Dr. L. W. Beebe, 125 South Oak Park avenue; Mrs. H. W. Candy, 328 South Grove avenue; Al Caron, 1121 Williams street; C. R. Erwin, 530 North Euclid avenue; R. J. Sasseman, 266 Ashland avenue; G. MacCracken, 315 Home avenue O. Roos, 529 Oak Park avenue, and W. H. Spear, 338 North Thatcher avenue.

PRICES OF COAL MAY BE REVISED TO HELP OUTPUT

Plans Laid to Punish Men Who Refused to Obey Order.

[BY A STAFF CORRESPONDENT.]

Washington, D. C., Oct. 26.—[Special.]—Further stimulus to the production of bituminous coal is expected to follow recommendations submitted to President Wilson by Fuel Administrator Garfield tonight on revisions of the price scale proclaimed by the government two months ago.

Although Administrator Garfield would not disclose the nature of his recommendations, it is reported that he has suggested increases in several sections to take care of wage increase demands.

Ready to Prosecute Them.

Vigorous prosecution of the wholesale coal dealers who have persistently violated the government price scale and a number of retailers who have been boosting the margins allotted to them, has been instituted by the department of justice at the request of the fuel administration.

The department of justice referred several complaints against wholesale and retail dealers to district attorneys in various parts of the country, directing that they be prosecuted if official investigation substantiates evidence of violation of the regulations already complained of to the department. The fuel administration, it is reported, has a large number of additional complaints which are being put into shape for submission to the attorney general next week.

Confers with State Chiefs.

Fuel Administrator Garfield held an all day conference today with state fuel administrators and members of state advisory committees relating to coöperation with the federal government in the fuel crisis. Fuel Administrator John E. Williams of Illinois participated in the conference.

WILL SERENADE MAYOR.

A delegation of women announced to Mayor Thompson yesterday that he will be serenaded in his residence, 2300 Sheridan road, on next Wednesday evening as a part of the Hallowe'en doings of the Nettelhorst School Parents' club. Mrs. Alfred O. Erickson, wife of the assistant corporation counsel, is president of the club.

DAILY FOOD PRICE BULLETIN

FROM THE U. S. FOOD ADMINISTRATION.

Chicago, Oct. 26, 1917.

Prices being paid by retailers for the staples named and the retail prices which they should not exceed are as follows:

	Retailer pays.	Consumer should pay.
BUTTER—	Per lb.	Per lb.
Creamery [extras] in tubs	$ .43 to $ .44½	$ .44 to $ .49½
Creamery [extras] in cartons	.44 to .45½	.45 to .50½
POTATOES—	Per 100 lbs.	Per 15 lbs. [pk.].
No. 1 Wisconsin, Minnesota, Dakota	2.25 to 2.50	.43 to .46
SUGAR—	Per 100 lbs.	Per lb.
Beet granulated, bulk	7.65 to 7.76	.07¾ to .08½
Western cane granulated, bulk	7.65 to 7.76	.07¾ to .08½
FLOUR—Well known advt. mill brands.	Per bag.	Per bag.
¼ brl. in cotton bags	2.80 to 2.92	2.95 to 3.18
⅛ brl. in cotton bags	1.42 to 1.48	1.49 to 1.60
5 lbs. in cotton bags	.31 to .32	.34 to .37
RYE FLOUR—	Per bag.	Per bag.
Bohemian style [mixed], ⅛ brl. cotton bag	1.29 to 1.37	1.37 to 1.50
Pure white or patent, ⅛ brl. cotton bag	1.29 to 1.37	1.37 to 1.50
Dark [pure], ⅛ brl. in cotton bag	1.18 to 1.28	1.26 to 1.41
Bohemian style [mixed], 5 lb. cotton bag	.29 to .30	.32 to .35
Pure white or patent, 5 lb. cotton bag	.29 to .30	.32 to .35
Dark [pure], 5 lb. cotton bag	.27 to .29	.30 to .34
CORNMEAL—	Per cwt.	Per lb.
White [bulk]	5.25 to 5.50	.05¾ to .06½
Yellow [bulk]	5.25 to 5.50	.05¾ to .06½
MILK—EVAPORATED—	Per can.	Per can.
Unsweetened	.11½ to .12¼	.13 to .15
MILK—CONDENSED [sweetened]—		
Highest grades	.15½ to .16¾	.18 to .21
Medium grades	.15 to .15¾	.17 to .19
Lowest grades	.13¾ to .14½	.16 to .18

The first column shows prices the retailer necessarily pays on today's market to replenish his stock. To these prices the margin of profit is added, giving the figures in the second column headed "consumer should pay." From both columns all may see what profits are being made.

The reason for quoting two prices in the columns is to indicate differences between stores that charge and deliver goods and the "cash and carry" stores.

The minimum prices in column headed "retailer pays" are for large lots purchased directly from original sources by largest retailers.

Delivery service is greatly abused and is one of the causes of high prices. Help us by carrying home what you can and by not requiring in any case over one delivery a day.

Retailers are not required to fill all orders, but are expected to limit quantities to current needs of their patrons.

The canned milk prices are for the so-called tall or standard size cans. The small or "baby" cans are not to be confused with standard size and are usually 6 cents a can less at retail.

On wheat flour some prominent mills have lowered their price lists, but the flour is not available yet. We expect it will be in a short time.

Cornmeal prices are lower and further declines are expected. Use cornmeal and save flour.

MILK DEALERS PULL IN HORNS ON PRICE BOOST

Expect to Retain October Figure; Butter Board Faces New Quiz.

Announcement that the price of milk probably will remain at $3.42 for 100 pounds during November, and that the activities of the Elgin board of trade were to be investigated again, was made yesterday.

The probable figure at which milk is to be sold was given out by C. H. Potter, chairman of the milk board of the Milk Producers' association, who is also president of the Elgin board of trade, or "butter board." Robert W. Childs, special assistant attorney general, is planning an inquiry into the workings of this board, and is said to have served a subpoena on Mr. Potter.

"The milk producers of Indiana met Thursday night at Gary," Mr. Potter said last night, "and they decided that under the present circumstances it would be better to let the price of milk, which we have been getting during October at $3.42 per 100 pounds, stand during November. It is probable that this action will furnish the lead which will be followed by our locals in Illinois and Wisconsin.

"Some of the locals may be able to get more; if so, we have nothing to say."

Seek Trust Law Violation.

The investigation of the Elgin board will be based on the theory that there has been a violation of the Sherman anti-trust law. The inquiry by the federal grand jury last August which was directed against the board was based on the same theory, but no report was returned. Investigators from the United States department of justice are said to have reported that the board has continued to hold weekly meetings since then and to announce weekly prices, although only one actual sale has been made during that time.

The single sale is said to have been fifty tubs of butter. During the same period 53,000 tubs were sold in Chicago, the Elgin prices governing the sales. The Elgin prices are the standard throughout the eastern and southern parts of the United States.

Find No Hoarded Sugar.

Mr. Childs said that he had not been able to find any trace of sugar which is said to have been hoarded in large quantities in warehouses, although his investigators had been running down every tip that had been sent in.

Harry A. Wheeler conferred yesterday afternoon with members of the Farmers' Grain Dealers' association, which owns a group of coöperative elevators. The members pledged their support to the administration.

The Illinois Wholesale Grocers' association met at the La Salle hotel yesterday afternoon and discussed details regarding the license system which goes into effect Nov. 1. The wholesalers, whose places of business are all in cities outside of Chicago, said they would do their utmost to coöperate with the food administration.

Gov. Lowden announced yesterday that he would issue a proclamation Oct. 30 asking that the pledge cards be signed in all households.

MRS. ALDIS SAYS NO MORE PLAYS THIS SEASON

The Little Playhouse gave its second and farewell program of the 1917 season last night.

Usually the Little Playhouse, which is situated on the estate of Arthur T. Aldis, Lake Forest, is generous with its offerings to the art loving disciples that worship at its proscenium, but this year, as Mrs. Aldis explained last night, "everybody was so busy with knitting and other war time activities" that nobody had time, and, anyway, it seemed almost unpatriotic.

Last night's farewell program consisted of "The Bank Account," written by Howard Brock, a Harvard man, and "The Kiss," a translation from the French of Theodore de Banville. North shore society attended in numbers. The one other performance of the season was given some months ago. The Little Playhouse will now be dark.

Human Eel Moves Into the Wrong Coat and Custody

Arthur Cox, the human eel, escaped from a Rock Island hospital three weeks ago and came to Chicago, where he was arrested yesterday after moving into an overcoat he had not paid for in a State street store. He slipped from the detective's grasp while being led from the store but was caught. Arriving at the detective bureau, he squirmed through the cellroom corridor and dashed up the stairway, but made a mistake in choosing his doors and ran into the receptive arms of Lieut. John Martin. Sheriff John Richmond of Moline took him back to Moline late last night. He is wanted there on charges of larceny and burglary.

Survivor of Gold Rush from Chicago West Dies

H. A. Eastman, 86 years old, one of the two survivors of the original Chicago-California pioneers, passed away last night at his home, 5613 Winthrop avenue. He went to California in 1852 and returned to Chicago in 1870. For many years he was active on the board of trade. He leaves one son, Albert N. Eastman, president of the Chicago Automobile club and senior member of the law firm of Eastman, White, and Hawxhurst.

The German announcement of France's exhaustion is slightly exaggerated.

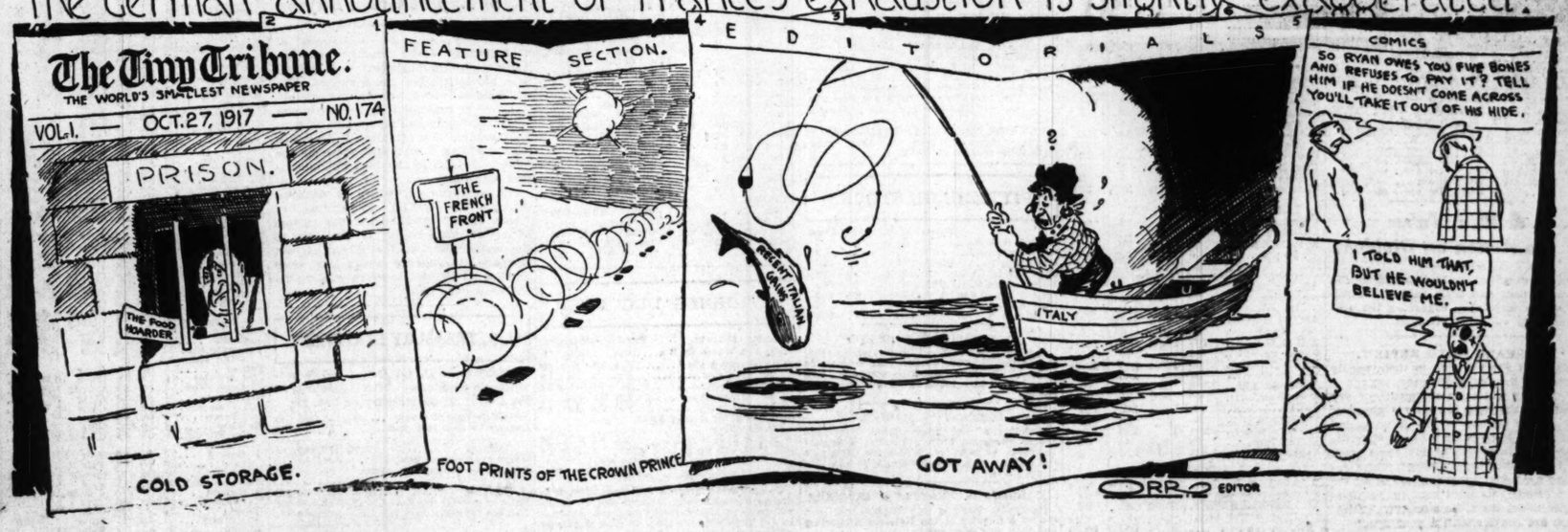

SELLING KNOCKS NINE MORE OFF UNION CARBIDE

One Time High Priced Favorite Lacks Help of Insiders.

Further selling of Union Carbide stock carried the price down at one time to 126½, a loss of 10½ points compared with the close the previous day. The final quotation was 1½ points better.

From a stock highly regarded the shares have lost in market value to such a point that the banks which were glad to lend when the price was $200 a share, are now asking such margins that there is no inducement for ordinary buyers and the insiders appear to keep out of the market.

Gossip of Large Earnings.

As usual, there is gossip of large earnings, etc. But it may be expected that sooner or later the new company, the Union Carbide-Carbon corporation, which has taken over the stock of the Union Carbide company, will publish a balance sheet showing the assets of the merged concern. When that is done persons outside the management will be able to form an independent estimate of the value of Carbide-Carbon stock. To date the buying of Union Carbide, Prestolite, and Linde Air Products, constituents of the new concern, has been based on faith. This faith in the current market has not only been rudely shocked but shattered.

It may be assumed, however, regardless of the smash in quoted values that there is, or will be, good earning power in the new deal. It remains to be set forth in figures. Trading in the subsidiary issues will practically close this week and the new stock will command attention.

Makes a Poor Showing.

Carbide-Carbon made a poor showing on the exchange, selling off to 51 and closing at the bottom. This price makes an equivalent quotation of 127⅞ for Union Carbide since the latter receives two and one-half shares in the new company for each one of the old.

If the insiders had desired to help the price of constituent stocks they could have done so by pushing up Carbide-Carbon. Not having done that, or made purchases in the constituent companies, all prices have collapsed. Pretolite, which closed at 112½ on Thursday, finished the day yesterday at 102.

While predictions in such a market cannot count for much, still it may be stated as a general impression that the "worst is over" in Carbide and its unhappy sister securities.

Public Utilities Irregular.

The public utilities issues acted irregularly. Commonwealth Edison, which early in the session advanced 1½ points to 107½, fell away to 105¾, a new low record, but closed at 106. The latter quotation has represented the low price for several days and may be a stopping point should the New York list show improvement. Peoples Gas held its own, and a little better, closing 1 point higher than on Thursday.

In the general interest which has accompanied the Carbide stocks, the packing house shares have not been getting much consideration. Swift & Co. was off one-half at the close. There was not a great deal doing. Wilson & Co. dropped a point. Cudahy was steady.

Stewart-Warner Corporation.

The Stewart-Warner Speedometer corporation has issued a balance sheet showing the company's condition on Sept. 30, 1917. At that time the company's bank loans were $700,000. The surplus showed an increase of about $1,400,000 compared with the surplus on Dec. 1, 1916. The accounts receivable were about steady. Inventories showed an increase of $830,000.

For the first nine months of the year the net earnings after taxes were $1,840,389. The balance sheet follows:

BALANCE SHEET—ASSETS.

	Sept. 30, 1917.	Dec. 31, 1916.
Real est., bldgs.,etc.	$ 5,873,705	$ 2,574,165
Pats., good will,etc.	9,134,806	9,132,968
Inventories	2,997,928	2,166,843
Accts. receivable..	1,347,298	1,368,658
Cash	294,006	91,183
Deferred charges ..	109,017	56,460
Total assets....	$20,756,763	$15,399,277

LIABILITIES.

Common stock	$10,000,000	$10,000,000
Bank loans	700,000	
Current liabilities..	470,932	*1,194,834
Surplus	5,585,830	4,195,441
Totals	$20,756,765	$15,390,277

*Includes bank loans.

Money and Exchange.

Money rates in Chicago firm at 5@5¾ per cent on collateral, 5½@5¾ per cent on commercial paper, 5@6 per cent over the counter. New York exchange, par. Chicago bank clearings, $81,509,639.

A. I. C. Buys $36,000,000 South American Business

New York, Oct. 26.—The importing and exporting house of G. Amsinck & Co., a concern with former German connections, which figured in the financial transactions in this country of Bolo Pasha, peace propagandist for Germany, has been acquired by the American International corporation, it was announced today. The active head of the house until a few months ago was Adolf Pavenstedt, who testified in the investigation here of Bolo Pasha's activities that German funds had been transferred for the account of Bolo through Amsinck & Co.

The American International corporation, in announcing the purchase, said that full approval of the war board had been given to the transaction. G. Amsinck & Co., it was stated, has approximately 5,000 trading accounts in South and Central America, and its export and import business last year amounted to more than $36,000,000. This business will be used by the American International corporation as a medium for expanding its own operations in Latin-America.

The president of the company, A. Ruperti, and the vice president, Dr. Charles A. Holder, will be retained, it was said.

SILVER HAS UPTURN.

Commercial bar silver had an upturn of ⅝c an ounce, selling at 83¾c. This is the first advance in several weeks.

A. G. & W. I. Takes No Action on Dividend

At the regular monthly meeting of the Atlantic Gulf and West Indies company no action was taken regarding the declaration of an extra dividend.

MARSHALL FIELD REVIEW.

Marshall Field & Co., in their weekly review of the dry good trade, say:

"Current wholesale shipments of dry goods for the week are largely ahead of the heavy volume of the same period last year. Road sales for immediate delivery are in excess of the same week in 1916, while road sales for future delivery are about equal to those of a year ago. Merchants have been in the market in about the same numbers. Collections are heavier than a year ago."

ON THE BROAD STREET CURB

NEW YORK, Oct. 26.—[Special.]—The most important feature of the trading on the Broad street curb was the vigorous demand for Aetna Explosives, which rose from 5¼ to 6, inspiring a belief that since reorganization the company has been placed on a far stronger footing. There was unusually large trading in British-American Tobacco, of which over 3,000 shares were sold at 17 to 16.

Lower prices were made in a number of other issues, with Smith Motor showing continued loss and selling at the new low of ⅝. Inter Lube Chemical opened at 3⅝ and yielded to 3½. Chevrolet sold at 77 to 75 and United Motors sold at 20.

Oil stocks were quiet and generally lower.

Mining stocks were irregular.

A few small lots of Liberty 4s sold at 100. Canadian government 5s sold at 94.

CURB TRANSACTIONS.

INDUSTRIALS.

	Sales.	High.	Low.	Close.
Aetna	12,000	6⅜	5¼	6⅛
Air Reduction	225	80	78	78
Am Brit pfd	65	32	32	32
Br Am Tob ctfs	3,500	17	16	16
Car Light & P	100	2⅜	2⅜	2⅜
Carwen Steel	400	10	9⅞	10
Chev Motors	1,000	77	73	74
Cities Svc old	1,250	217½	207½	211
do pfd	200	78½	78½	78½
Curtiss	400	31½	31	31
Int Con Rub	400	10	10	10
Inter L Chem	2,400	3⅜	3⅜	3⅜
Keystone Tire	200	13½	13¼	13¼
S S Kresge	250	88	85	88
do pfd	50	108	108	108
Max Mun	4,900	⅞	⅞	⅞
Prud Pict	500	7⅞	7⅞	7⅞
Smith Motor	2,500	1	⅞	1
St Joe Lead	1,000	16⅜	16	16
Subma Boat	1,200	16	15⅜	15⅜
U S Stmshp	1,300	4	3⅞	4
Unit Mot	700	20	20	20
U S Aero	400	4¼	4¼	4¼
Wright Martin	3,000	8⅝	8¼	8¼

OILS.

Barnett	1,500	1⅜	1⅜	1⅜
Beth O & G	300	10¼	10¼	10¼
Boston Wyo	2,500	35	33	33
Cosden	400	8½	8	8½
Elk Basin	500	8¾	8¼	8¼
Federal Oil	200	3½	3½	3½
Glenrock	900	16	15⅝	16
Int Pet	100	12⅝	12⅝	12⅝
Kas Utah	1,000	1½	1½	1½
Merritt	500	32½	31⅛	31⅛
Met Pete	1,500	1⅛	1	1
Midwest Oil	1,500	1.40	1.37	1.40
Midwest Refg	350	139	137	138
Northw Oil	3,000	85	84	85
Okla Oil	7,000	7¾	7	7
do pfd	500	30	30	30
Okla Prod	1,500	7⅞	7⅞	7⅞
Osage Hom	800	7¾	7¾	7¾
Penn Ohio	2,000	12¾	12¾	12¾
Redrock	2,700	70	65	65
Sapulpa	100	9⅜	9⅜	9⅜
Sequoyah Oil	3,800	⅛	⅛	⅛
Somerset	3,300	½	½	½
Tuxpam Star	13,000	½	½	½
Unit Westn	1,000	½	½	½
Victoria Oil new	910	5	4⅞	4⅞
Wyom Unit new	700	5¾	5½	5¾
Wyom Wander	1,400	32	31	32

MINING.

Acme Cop Hills	5,100	2	1⅝	1⅞
Alaska Brit	100	⅜	⅜	⅜
Atlanta	2,300	9½	9	9
Big Ledge	2,500	1⅝	1⅝	1⅝
Boston & Mont	3,300	55	54	55
Bradshaw	7,615	2½	2	2⅛
Brant	1,000	57	55	55
Butte Z & C	100	8½	8½	8½
Butte Det	7,700	⅞	⅞	⅞
Butte N Y	180	⅞	⅞	⅞
Caledonia	1,500	54	52	52
Cal & Jer	3,975	1⅜	1⅜	1⅜
Con Aria	1,500	1⅜	1⅜	1⅜
Con Copper	2,000	8¾	8¼	8¼
Emma Con	6,500	1¼	1¼	1¼
Fortuna Cons	2,700	43	40	40
Goldfield Cons	1,500	45	43	43
Goldfield Merger	1,000	5½	5½	5½
Great Verde Ex	350	2	1⅞	2
Green Monster	700	⅛	⅛	⅛
Hecla Mining	3,200	5½	5½	5½
Int Mines	1,600	10	10	10
Jim Butler	1,000	78	77	77
Jerome Verde	20,000	1¼	1	1⅛
Jerome Prescott	8,800	2⅜	2¼	2⅜
Jumbo Ext	1,500	21	20	20
Kewenah	3,000	8	8	8
La Rose	100	⅞	⅞	⅞
Marsh	3,500	8½	8	8
Monarch Cadle	2,000	⅛	⅛	⅛
Mother Lode	4,500	34	33	34
Nat Zinc	8,000	36	33	34
Nipissing	100	8¼	8¼	8¼
Nixon Nevada	4,000	81	80	80
Silver King Cons	200	3⅜	3⅜	3⅜
Stand Silver L	400	⅞	⅞	⅞
Tono Ext	3,500	2¼	2	2⅛
Troy Ariz	2,500	16	15	15
Utah Nat	1,000	1	1	1
Utica Mines	2,900	16	15	15
Wilbert	7,500	23	21	22
White Caps	16,500	1 1-32	1	1
Yerington	5,000	18	15	16

BONDS.

Sales.		High.	Low.	Close.
$32,000	Con Gvt 5s	94½	94	94½
2,000	Gn El 6% notes	101¼	101¼	101¼
	U S L & reg 1942	100	100	100

STANDARD OIL SUBSIDIARIES.

	Sales.	High.	Low.	Close.	Net chge.
Anglo-Am Oil	1,600	18	17¼	18	
Ohio Oil	11	332	327	327	
S. O. of Calif	20	253	233	233	
S. O. of N. Y	53	252	247	247	

CHICAGO STOCK TRANSACTIONS

	Sales.	High.	Low.	Close.	Net chge.
Am Radiator	5	292	292	292	....
Am Shipbldg	365	90½	89¼	90¼	....
Booth Fish pf	25	22	22	22	....
Do pfd	25	83	83	83	....
C C & C Ry pf	25	18	18	18	....
Chi Pneu T	10	55	55	55	....
C Rys series 2	25	11	11	11	+ 1
Cudahy	10	118	118	118	....
Com Edison	819	107½	105¾	106½	+ ¾
Deere & Co. pf	17	100¾	100	100¾	....
Lindsay Light	120	28	27¼	28	....
Nat Carbon	30	55¼	50½	50½	— 6⅜
Prest-O-Lite	232	110	100	102	— 10½
Peoples Gas	105	40	39⅛	39½	+ 1
Q Oats pfd	10	99	99	99	....
Sears-Roe	432	154	152	152½	+ ½
Stewart-W	90	58	57	57	— ½
Swift & Co	694	137	136	136	— ½
Union Carbide	1,138	139½	126	128	— 9
U Carb&C w i	135	55	51	51	— 4½
Wilson	60	56	53	55	— 1
Do pfd	20	100	100	100	....

BONDS.

Sales.		High.	Low.	Close.	Net chge.
$ 2,000	C C Ry 1st 5s	91⅜	91⅜	91⅜	....
1,000	C Rys 1st 5s	87⅞	87⅛	87⅞	....
8,000	C R adj in 4s	50½	50	50	....
4,000	P Stv No III 5s	87¾	87¾	87¾	....
14,000	Swift 1st 5s	95⅝	95⅝	95½	....
1,000	Wilson 1st 6s	98¾	98¾	98¾	....
40,000	U S Lib 3½s	99.50	99.76	99.80	+ .04

CLOSING BID AND ASKED PRICES.

	Bid.	Ask.		Bid.	Ask.
Am Ship.	90	90½	Do pfd.	10	11
Do pfd	85	90	M Ward p.110		111
Booth Fish	21	22	Nat Carb.	54	56
Do pfd	83	84	Do pfd.		125
Cudahy	116	118½	Pac Gas.	40	50
Com Ed	105¾	106½	Pac Gas.	39½	40⅜
C El Ry		3	Presto Lt.102		104
Do pfd		22	Pub Svc.	75	78
C & S Trist	180	185	Pub Svc.		92½
Chi Pneu T	54½	55	Q Oats	275	285
C Rys No.1	58	59	Do pfd.	98½	99¼
Do No. 2	10	10½	Swift	136	136½
Do No. 3	1	2	Sears-Roe	152	153
Do No. 4	1	1¼	Do pfd.	120	135
Dia M	112	115	Stew W	58	59
Hartman	45	47	Un Carb	128	130
H S & M	83	85	Un Papbd.	19	20
Ill Brick	68	70	Do pfd.	68	73
Lind La.	27½	28¼	Wilson	54¾	55½
			Do pfd.	99	100

NEW YORK STOCK TRANSACTIONS

Bid.	Asked.		Open.	High.	Low.	Close.	Net chge.
21½	23½	Adv Rumely pfd	100	22	22	22	....
3½	3⅝	Alaska Gold	300	3⅜	3⅜	3⅜	— ⅛
3¾	3⅝	Alaska Juneau	1,300	3⅝	3⅜	3⅜+	⅛
20½	21¼	Allis-Chalmers Mfg	100	21½	21½	21½+	⅛
75	77	Am Beet Sugar	300	76	75¾	76	....
41⅜	42	Am Can	5,900	42⅜	41¼	41⅜—	⅛
66⅜	66⅝	Am Car & Foundry	1,300	67	66	66	....
57	59	Am Int Corpn	600	59	58	58	— ½
23⅜	24	Am Linseed Oil	1,200	24¼	23⅝	23⅝	....
58⅜	59	Am Locomotive	800	59	58	58	+ ⅛
98	100	Do pfd	200	98⅝	98⅝	98⅝	....
61½	63¼	Am Malt pfd	200	61⅜	61⅜	61⅜	— ⅛
85	85½	Am Smelting	3,700	85¾	84	85¼+	⅝
94	98	Do pfd A	200	96	95½	95½+	⅝
61	62¾	Am Steel Foundries	100	61⅜	61¼	61⅝—	1⅛
105	105½	Am Sugar	500	105	103½	103½—	½
90	100	Am Shipbuilding	100	90	90	90	....
58½	58⅞	Am Sumatra	1,100	59	58½	58⅝—	⅜
113	113½	Am Tel & Tel	3,700	114	113½	113⅝—	⅜
44½	44½	Am Woolen	700	45	44¼	44¼—	⅜
13⅜	14¼	Am Zinc	900	14	13¾	14	....
63¼	63¾	Anaconda	5,500	64	63	63	+ ⅜
92	93⅜	Atchison	500	93⅜	92½	93¼—	¼
90¼	92	Do pfd	200	90½	90½	90½	....
103	103⅜	Atl Gulf & W I	10,600	105½	100½	103⅜—	½
60	60⅜	Baldwin Loco	10,300	60⅜	58⅜	60	— ⅛
56⅜	57½	Balt & Ohio	1,000	57¾	56¼	57¼+	⅜
1	1¼	Batopilas	300	1	1	1	....
84½	84⅝	Beth Steel B ctfs	26,200	84⅜	83¼	84½+	⅜
99⅞	100	Do pfd ctfs	900	100	99½	99⅝—	⅛
53	53½	Brooklyn Rap Tran	800	53½	53	53 +	⅛
7⅞	7¾	Buff Roch & Pitts	500	7¾	7¾	7¾	....
103½	104	Burns Bros	1,000	104	103	104 +	½
19⅜	20	Butte & Sup	500	19⅜	19½	19½+	⅛
37⅜	38	Cal. Packing	200	38	38	38	....
13	14	Cal Petroleum	100	14	14	14	....
65	70	Cal & Ariz	100	66⅝	66¼	66⅜	....
144	144½	Canadian Pacific	24,700	144½	142	144⅛+	⅞
73½	73¾	Central Leather	6,900	73½	72½	73¾—	⅜
101	102½	Do pfd	300	101	100½	100½—	¾
71	71⅛	Cerro de Pasco	400	32	31¼	31½—	⅛
50	51	Chandler Motor	900	73¼	71	71	....
7⅞	8¼	Ches & Ohio	700	50¾	50	50 +	⅛
45⅝	45⅞	Chicago Gt Western	300	8	8	8	....
88	90	C M & St P	2,700	45⅞	44⅝	45⅜+	⅛
13	14	Do pfd	100	88	88	88	— ½
21	21¼	C & N W	600	100	99¼	99½—	¼
55⅝	56	C R I & P ctfs	1,800	21⅜	20⅝	21	....
87⅞	88	Do pfd A	900	58½	55⅝	55⅝—	1¼
101⅛	101⅜	Do pfd B	100	88¾	88¼	88½	....
80¼	80½	Chile Copper	600	21	20¾	21	....
42⅜	43⅜	Chino	600	16	16	16	....
23	24	Colo & Southern	600	43	43	43	....
37½	37⅞	Colo Fuel	100	23½	23¼	23½+	⅛
33½	34	Columbia Gas & E	400	38¾	38	38	....
88	89¼	Cons Gas	3,300	134¾	132½	133½—	⅜
30¼	30½	Corn Products	7,200	89¾	87¾	87¾—	¾
90½	91½	Do pfd	400	30⅝	29⅜	30½	....
27⅞	28	Crucible Steel	300	92¼	91¼	91¼—	¾
93¼	94	Cuban Cane Sugar	13,900	31	30½	31	+ ¼
7¼	7¾	Do pfd	200	66⅜	64¼	66	+ ¼
46⅝	47	Int Mer Mar	12,100	38	36¼	36¾—	¼
55	60	Do pfd	45,000	94½	90½	93¾+	4¾
29½	29⅝	Int Nickel	8,000	30½	28⅞	29⅜—	1⅛
44½	45	Kelly Springfield	100	44¼	44¼	44¼+	¼
33¾	33⅝	Kennecott Copper	1,800	33¾	32⅞	33¼+	⅛
		United Fruit	100	120	120	120	— 3½
		Un Ry Inv pfd	100	16	16	16	— 3½
		U S Alcohol	1,400	117½	115	115½—	2½
		U S Cast Iron Pipe	100	13¼	13¼	13¼	....
		U S Rubber	1,300	58½	57¾	57¾—	1¼
		U S Steel	110,700	105¾	104⅝	104⅞+	⅜
		Do pfd	1,200	113¾	113¾	113¾	....
		Utah Copper	12,000	81¾	79¾	81	+ ⅝
		Utah Securities	100	16	16	16	....
		Virginia Chemical	100	30½	30¼	30¼	....
		Wabash	200	8⅝	8⅝	8⅝	....
		Do pfd A	700	42½	42¼	42¾—	⅛
		Do pfd B	300	22½	22½	22½	....
		Western Maryland	100	16	16	16	....
		Western Union	800	88	87	88	....
		Westinghouse Elec	3,200	42¼	41¼	42¾+	⅝
		Wheeling & L E	100	10⅝	10⅝	10⅝	....
		Wilson & Co	700	56	54¾	55½—	....
		White Motors	700	39¾	38¾	38¾—	⅝
		Willys-Overland	2,300	22¾	21¾	21¾—	⅝
		Woolworth	200	120	117	120 +	3

*Ex dividend.

GOVERNMENT BONDS.

	Bid.	Asked.
United States 2s, registered	97	98
United States 2s, coupon	97	98
United States 3s, registered	99	100
United States 4s, registered	104¼	105¾
United States Panama 2s, 1938	96	98

NEW YORK BOND TRANSACTIONS

No. thous.		High.	Low.	Close.
1	U S 4s coupon	105	105	105
4,130	U S Lib 3½s	99.94	99.90	99.92
2	U S 3s coupon	99	99	99
9	Am F Sec 5s	99¼	94¼	95¼
71	Anglo French 5s	92	91¾	91¾
12	City Bordeaux 6s	90	89⅜	90
6	City Lyons 6s	89½	89⅞	89⅞
6	City Marseilles 6s	90	89⅜	90
14	City Paris 6s	90¼	90¼	90¼
1	City Tokio 5s	76	76	76
10	Dom Canada 5s	93½	93	93
3	French 5½s 1919	96¼	96	96
2	Ital 3½s	88	88	88
5	Do German stamp	77¼	77¼	77¼
2	Do 2d 4½s	87⅞	87⅞	87⅞
1	do 4s	75	75	75
113	J K G B 5s	98⅛	98⅛	98⅛
125	do 5½s of 1918	99½	99½	99½
17	do 5½s of 1919	99½	99½	99½
11	do new	94¾	94¾	94¾
38	do 5½s of 1921	93¾	93	93⅝
1	N Y State 4s 1962	100½	100½	100½
1	N Y Canal 4s of 1962	100	100	100
4	N Y City 4½s of Nov 1957	101¾	101¾	101¾
1	do 4½s of 1960	98	98	98
7	Albany & S 3½s	75½	75½	75½
2	Am Agr 5s	98	97½	97½
1	do deb 5s	93¾	93¾	93¾
15	Am Smelt 5s	89¾	89	89
17	Am Tel & T 5s	97	96½	97
9	Armour 4½s	89½	89	89
6	Atch gen 4s	80¾	80¾	80¾
5	do adj 4s stamped	86	85⅞	85⅞
5	B & O ref 5s	87⅞	87⅝	87⅝
10	do cv 4½s	81⅝	81½	81½
10	do gold 4s	80¼	80¼	80¼
1	do 6½s	89½	89½	89½
3	BR T 5's notes	96½	96⅜	96⅜
1	Can Sou 5s	97	97	97
11	Cent Lea 5s	95¾	95½	95⅝
2	Cent Pac 4s	80⅝	80⅝	80⅝
2	Ches & O 5s	100	100	100
5	C & A 3½s	90	90	90
2	C B & Q gen 4s	30½	30½	30½
3	C B & Q Ill 4s	84¾	84¾	84¾
12	do 3½s	86	86	86
2	C M & St P 5s	94	93½	93⅞
1	do gen 4½s	87½	87½	87½
28	do cv 4½s	77½	76⅝	76⅝
10	do gen 4s	79	79	79
8	do 4s of 1925	80½	80½	80½
25	C & N W gen 5s	102¾	102	102¾
1	Chgo Rys 5s	87⅝	87⅝	87⅝
5	C R I & P gen 4s	76¾	76¾	76¾
2	do ref 4s	67	67	67
7	C & W Ind 4s	66	66	66
9	Chile 7s	103¾	104¼	104¼
58	Con Gas 6s	101	100¾	100¾
10	D & R G con 4s	67½	67½	67½
1	Det Uni 4½s	75	75	75
15	Erie Gen Lien 4s	53⅛	52⅝	52⅝
1	Lackawanna Steel	80	80	80
1	Lehigh Valley	80	80	80
1	Louis & Nash	118	118	118 — 1
1	Maxwell Mo 1st pf	64¼	64¼	64¼
1	May Dept Stores	50½	50½	50½
1	Mex Pet	86½	85½	86
1	Miami Copper	31¾	31¾	31½—
1	Midvale Steel	45½	45½	45½+
1	Mo Pac	27½	27¼	27
1	Nat Acme	30¼	30¼	30¼
1	Nat Biscuit	97	97	97
1	Nat Conduit	23¾	23¾	23¾+
1	Nat Enamel	40¾	40¾	40¾+
1	New Copper	18⅝	18⅝	18⅝+
1	N Y Central	71¾	71¾	71¾+
1	N Y N H & H	70¾	70¾	71¼+
1	No Pac	27½	27½	27
1	Norfolk So	21	21	21
1	Norf & West	106¾	106¾	106¾
1	Ohio Cities Gas	39¾	39¾	39¾—
1	Ontario Silver	4¾	4½	4½
1	Pere Marquette ctfs	17	17	17
1	Penn Ry	50¼	49¾	50 —
1	Peoples Gas	41	39⅝	40 +
1	Pittsburgh Coal	47	46	46¾—
1	Do pfd	81½	81½	81½
1	Pitts & W Va	25	24½	25 +
1	Pressed Steel Car	56	56	56 —
1	Pullman	135½	135½	135¾
1	Railway Steel Spring	42	42	42 —
1	Ray Consolidated	22½	22⅜	22⅜+
1	Reading	73⅝	73⅝	73⅝+
1	Rep Iron & Steel	79¾	79¼	79¾+
1	Do pfd	98½	98½	98½—
1	Royal Dutch	66¾	66¼	66 —
1	Saxon Motors	7¼	7	7 —
1	Seaboard Air Line	10¾	10¾	10¾ —
1	Do pfd	21	20½	20½ —
1	Sears-Roebuck	154	153½	153½ —
1	Shattuck & Arizona	21	21	21 +
1	Sinclair Oil	41	39	39 +
1	Sloss-Sheffield	44	43½	43½ +
1	Southern Pacific	87½	87½	87⅝ —
1	Southern Railway	27¾	27¼	27¼ —
1	Do pfd	62½	62½	62½ —
1	Studebaker	17¾	17¾	17¾ —
1	Tenn Copper ctfs	13¾	13⅜	13½ —
1	Texas Co	143	143	143 +
1	Tex & Pac land tr	130	131	131 —
1	Tobacco Products	55½	54½	55 +
1	Union Pacific	119	118¾	119 —
1	Do pfd	75½	75	75¼ —
1	United Cigar Stores	92¾	92¾	92¾ —
1	United Fruit	120	120	120 —
1	Un Ry Inv pfd	16	16	16 —
1	U S Alcohol	117½	115	115¾—
1	U S Cast Iron Pipe	13¾	13½	13½ —
1	U S Rubber	58½	57¾	57¾—
1	U S Steel	105¾	104⅝	104⅞+
1	Do pfd	113¾	113¾	113¾ —
1	Utah Copper	81¾	79¾	81 +
1	Utah Securities	16	16	16 —
1	Virginia Chemical	30½	30¼	30¼ —
1	Wabash	8⅝	8⅝	8⅝ —
1	Do pfd A	42½	42¼	42¾—
1	Do pfd B	22½	22½	22½ —
1	Western Maryland	16	16	16 —
1	Western Union	88	87	88 —
1	Westinghouse Elec	42¼	41¼	42¾+
1	Wheeling & L E	10⅝	10⅝	10⅝ —
1	Wilson & Co	56	54¾	55½—
1	White Motors	39¾	38¾	38¾—
1	Willys-Overland	22¾	21¾	21¾—
1	Woolworth	120	117	120 +

BOSTON STOCK TRANSACTIONS

BOSTON, Mass., Oct. 26.—[Special.]—Business was dull and prices heavy on the local board today. Coppers were generally fractionally lower. Time loans, short dates, 5¼@6 per cent; time

CORN IS UNDER PRESSURE AND PRICES DECLINE

Longs Lead Selling, but Shorts Also Are Active —Oats Rule Lower.

The corn future market was under pressure yesterday and closing prices showed losses of ¼@1c for the day. Selling was chiefly by longs, but there was also considerable pressure from shorts. The market was unsettled at the outset, but turned strong shortly after the opening and substantial advances were scored, the trade being influenced by the wet weather over the belt which is delaying the drying out and movement of corn. Offerings increased sharply on the bulge, however, and prices soon turned downward and were weakest near the finish. Buying of January corn by strong interests attracted much attention. Most of the commission houses were selling corn in the latter part of the session.

Country offerings of corn to arrive are increasing and a fair amount was booked yesterday, for shipment first half of November at $1.45 for No. 3 or better. Cash corn was steady to ½c higher, with local shipping sales 10,000 bu. Primary receipts totaled 279,000 bu, against 313,000 bu a year ago. Argentine shipments this week were 439,000 bu.

Oats Also Turn Weaker.

Oats futures were firm early, but weakened later with corn. Resting spots showed declines of ⅛@⅞c. Much of the selling was by cash concerns and believed to be in way of hedging country purchases of cash oats. There was also considerable local pressure. The selling of May oats by Armour Grain company was a feature. Updike and Logan & Bryan were best buyers. Early strength was based on the bad weather, which it was feared would hamper the movement, and on the firmness in corn at the time. To all indications the seaboard was out of the market for cash oats and no export business was reported. Prices in the sample market were ¼@¾c lower, with local shipping sales 125,000 bu.

Country offerings were fairly large and purchases, to arrive Thursday were close to 1,000,000 bu. Some of the Iowa oats which usually go to Minneapolis are being diverted to Chicago, as this market is on a slightly better basis. Primary receipts were 1,531,000 bu, against 1,262,000 bu a year ago. Local cars were 280.

Provision Market Higher.

The provision market was sharply higher. Shorts covered freely and there was also fair commission house demand, while buying of November lard was understood to be against sales of cash lard to the Belgian relief committee. Packers took deferred deliveries on a moderate scale. The continued light marketing of hogs and urgent demand for cash product give the market a strong undertone. Liverpool again displayed strength, with lard 2s 6d higher. Hog prices at the yards were steady. Receipts at western markets totaled 59,200 head, against 107,970 a year ago. Local meat shipments were 2,452,000 lbs, against 2,222,000 lbs a year ago, while lard shipments were 1,655,000 lbs, against 596,000 lbs last year.

Weak Market for Rye.

Rye was easy. Cash No. 1 sold $1.80½ and No. 3 $1.77. Receipts were 12 cars.

Barley ruled unchanged to 2c lower. Malting was quoted $1.22@1.37 and sold $1.22@1.36; feed and mixing was quotable $1.10@1.25, with sales at $1.10@1.23; screenings were quoted 70@$1.10 and sold 72@90c. Receipts, 74 cars.

Timothy seed was quiet. Cash lots sold $7.35. October closed $8.40 bid and $8.60 asked; March, $8.80 bid and $8.90 asked. Clover seed was firm. Cash quotable $18.00@24.00 and spot prime $25.30.

Flaxseed closed 3½c lower, with cash quoted $3.20@3.22.

AMERICAN GRAIN MARKETS.

KANSAS CITY, Mo., Oct. 26.—WHEAT—Receipts, 86 cars. CORN—Cash: Firm; No. 2 mixed, $1.93@1.96; No. 3, $1.92@1.94; No. 4, white, $2.12@2.13; No. 3, nominal; No. 4, white, $1.96@1.97; No. 3, nominal. OATS—Steady; No. 2 white, 61¼c; No. 2 mixed, 59½@60c. RYE—$1.74@1.75. KAFFIR AND MILO MAIZE—$3.25@3.35. HAY—Strong to 50c higher; choice timothy, $27.50@30.50; choice prairie, $21.00@21.50; choice alfalfa, $30.00@30.50. Futures: CORN—December, $1.19¼; January, $1.15¾; May, $1.12¾@1.12¾. OATS—December, $1.01¼; May, $1.13¾. RYE—December, $1.76; May, $1.76¼. BARLEY—$1.17@1.36. Receipts and rejected, $1.12@1.25; Wisconsin, $1.30. Futures: CORN—December, $1.19; May, $1.13¾. OATS — December, 60¾c; May, 60¾c.

TOLEDO, O., Oct. 26.—WHEAT—Cash, No. 2 red, CLOVERSEED—Prime cash old, $14.65; new, $15.25. Futures: October, $15.25; December, $15.25; January, $15.30; February, $15.30; March, $15.30. ALSIKE—Prime cash, $13.70. Futures: October, $13.70; December, $13.75; March, $14.00. TIMOTHY—Prime cash new, $3.50; old, $3.60. Futures: October, $3.62; December, $3.62; March, $3.92.

MILWAUKEE, Wis., Oct. 26.—LINSEED—On track, $3.22@3.24; to arrive, $3.19. Futures: October, $3.22 bid; November, $3.18 bid; December, $3.18 bid; May, $3.18 bid; December, $3.18 asked. BARLEY—$1.30@1.39. RYE—No. 3, $1.80@1.82. BRAN—$30.50@31.00.

ST. LOUIS, Mo., Oct. 26.—CORN—Cash: Lower; track No. 2, $1.80; No. 2, white, $1.80; No. 3 white, 60¼@61c. Futures: CORN—December, 59¾@59¾c; May, 61¾c. OATS—Nominal. RYE—$1.76¼@1.76½.

OMAHA, Neb., Oct. 26.—CORN—No. 2 white, $2.11@2.12; No. 3 white, $2.11@2.12; No. 4 yellow, $2.04@2.05; No. 2 and 3 mixed, $2.09@2.01. OATS—No. 2 white, 58½@59c.

PEORIA, Ill., Oct. 26.—CORN—¼@1c lower; No. 3 mixed, $2.08; No. 3 mixed, sample new, $1.48@1.55. OATS—Lower; No. 4 white, 50¼c.

SUGAR.

CHICAGO, Oct. 26.—SUGAR—Following were quoted by wholesale dealers per lb: Powdered standard, $9.05; Kansas, $7.50; beet, $7.75; cane, $7.75.

NEW YORK, Oct. 26.—SUGAR—The sugar market was quiet and prices were unchanged to 5c for Cuba cost and freight, equal to $9.65 for centrifugal and 6.02c for molasses. Refined little business was being accepted by refiners and prices were unchanged at 9.75c for fine granulated, with some of the brands out of the market entirely.

GOSSIP OF THE PIT

THERE was some selling of corn on a rumor than one of the local industries had received notice from the government suggesting that they curtail their output until new corn commences to move more freely. Floor representatives of the two big industries here claimed no knowledge of such action, one of them saying that he was in the market to buy all the corn he could get. The other was out of the market entirely yesterday. Old No. 2 white corn sold at $2.20, and No. 2 yellow and mixed at $2.14.

Modern Miller says: "Abnormally droughty conditions continue in Oklahoma and Texas and seeding is retarded in consequence. Light rains fell in western Kansas and seeding is nearly finished there. Central and eastern Kansas are stock grazing wheat. Plowing in the northwest shows fine progress. Farmers are delivering wheat in both belts, partly because of Canadian wheat coming into the northwest. Cold weather is necessary to save late corn."

Three cars of new corn were received here yesterday from points in Illinois. One of them grades No. 6 white, having 22 per cent moisture, and sold at $1.75. Another was sample grade, testing 25.90 per cent moisture and selling at $1.60. The other was sample grade yellow, with 33 per cent moisture and was applied on a to arrive sale. There was more new No. 4 yellow corn offered by the country, mostly December shipment; some for January shipment brought $1.25.

Receipts inspected yesterday: Wheat, 55 cars; corn, 41 cars; oats, 280 cars; rye, 12 cars; barley, 74 cars. Hogs estimated for today, 10,000 head.

St. Louis had between 10 and 12 cars of new corn that graded No. 2 or 3, all applying on contract. They had 25 cars new corn altogether, while Kansas City had 10 cars and Peoria 5 cars. One local house reports they have 10 cars new corn in transit from Illinois points. There was a small amount of new corn booked to arrive yesterday on basis of $1.45 for No. 3 or better, first half November shipment.

Bradstreet's reported exports of wheat and flour from both coasts this week at 4,608,000 bu, an increase of 191,000 bu. Corn exports were placed at 42,000 bu, decreasing 181,000 bu. Comparative totals follow:

	Wheat and flour.	Corn.
This week	4,608,000	42,000
Last week	4,417,000	223,000
Last year	6,816,000	1,014,000
Since July 1	75,620,000	7,241,000
Year ago	133,207,000	19,320,000

Argentine shipments this week, with comparisons:

	This wk.	Last wk.	Last yr.
Wheat	324,000		1,136,000
Corn	630,000		3,851,000
Oats	45,000		1,000,000
Flaxseed	357,000		357,000

Argentine visible supply of wheat this week increased 555,000 bu, while corn increased 800,000 bu. Comparative totals follow:

	This wk.	Last wk.	Last yr.
Wheat	2,775,000	2,220,000	10,488,000
Corn	4,400,000	3,600,000	14,271,000

Winnipeg received 1,113 cars of wheat yesterday, against 816 cars a year ago. Movement of winter wheat is still restricted.

Minneapolis wheat stocks increased 90,000 bu for the week, compared with an increase of 420,000 bu a year ago.

Husking returns from points in Nebraska just west of Omaha show corn yielding 70 bu to the acre.

A membership on the board of trade was sold yesterday at $4,500 net to the buyer.

BOARD OF TRADE TRANSACTIONS

RANGE OF ACTIVE FUTURES.

CORN.

	Open.	High.	Low.	Closing— Oct.26.	Oct.25.
Dec.	1.20¼	121	1.18¾	1.19	1.20
Jan.	1.17¾	1.18¼	1.15¾	1.16¾	1.16¾
May	1.14½	1.14¾	1.12¾	1.13¾	1.13¾

OATS.

Dec.	.59¾	.59¾	.58¾	.58¾	.59¾
May	.60¾	.61	.60	.60¼	.60¾

PORK.

Oct.				41.75	42.00
Jan.	39.65	40.97½	39.60	40.87½	39.45

LARD.

Oct.	24.50	24.90	24.50	24.90	24.15
Nov.	24.30	24.75	24.30	24.72½	24.05
Jan.	21.75	22.30	21.72½	22.30	21.70

SHORT RIBS.

Oct.	27.70			27.70	27.50
Jan.	21.52½	22.17½	21.52½	22.10	21.37½

DAILY BIDS AND OFFERS.

CORN.

	Bids.			Offers.		
	High.	Low.	Close.	High.	Low.	Close.
Jan.	1.14¾	1.14¾	1.14¾	1.17¾	1.17¼	1.17¼
May	1.12¾	1.11¾	1.12¾	1.14¾	1.14¼	1.14¼

OATS.

Dec.	58¾	58¼	58¾	59¼	58¼	59
May	59¼	59¼	59¾	60¾	60¼	60¾

WEEKLY BIDS AND OFFERS.

CORN.

	Bids.	Offers.
January	1.14¾	1.25
May	1.08	1.18

OATS.

December	57¼	60¾
May	58¾	61¾

PRODUCE MARKETS

EGGS.

CHICAGO, Oct. 26.—Fresh were unchanged and cold storage lots ½c lower. Receipts, 7,017 cases. Quotations:

Firsts	35½@36c	Extras—	
Ordinary firsts	35½@36c	Fillers	42c
Miscellaneous, cases returned	35@36c	Cartons	43c
Do, cases included	36@37c	Refrigerators, April and May, charges paid	38@38½c
Dirties	28@32c	Extras	38½@34c
Checks	21@30c	June	32½@33c

BUTTER.

CHICAGO, Oct. 26.—Market firm, with prices unchanged to ½c higher. Receipts, 4,687 tubs. Quotations:

Extras	42¼@43c	Extras to grocers—	
Extra firsts	41¼@42c	Tubs	45c
Firsts	39½@41c	Prints	46@46½c
Seconds	38½@39c	Pack'g stk	36@36½c

CHEESE.

CHICAGO, Oct. 26.—Trade fairly active and market steady. Quotations:

Young Americas	26	Twins	23c
Longhorns	26c	Swiss	38@40c
Double daisies	26½c	Limburger	26@27c
Daisies	26c	Brick	30@31c

NEW YORK, Oct. 26.—CHEESE—Unsettled; receipts, 2,800; state fresh specials, 23@23¼c; do average run, 22½c.

POULTRY.

CHICAGO, Oct. 26.—Live fowls and spring chickens sold 1c per lb lower. Receipts, 5 cars and 1,400 coops. Quotations:

Turkeys	23c	Iced—	
Fowls	15@17c	Turkeys	23c
Springs	18c	Roosters	17@17½c
Roosters	14c	Ducks	18@19c
Ducks	17½c	Fowls	20@21c
Geese	17½c	Springs	20c

NEW YORK, Oct. 26.—POULTRY—Live steady; chickens, 19@20c; fowls, 17@20c; turkeys, 18c. Dressed steady; prices unchanged.

VEGETABLES.

CHICAGO, Oct. 26.—Potatoes were 10@15c a bu lower. Green vegetables were steady. Quotations:

Beets, 100 bunches	$1.75	Peppers, bu. grown, doz	$1.50@1.75
Carrots, 100 bunches	1.75	Mich., crates	2.25@2.50
Spinach, boxes	60c	Cucumbers, 2 doz	1.50@2.75
Onions, home grown, 100 lbs	1.60	Cabbage, per bu	1.60
Mich., 100 lbs	1.65	Green onions, bunch	5@6c
Potatoes, Wis., 100 lbs	1.50@2.15	Lettuce, two doz	1.50@2.00
Do, Mich.	2.00@2.15	Lima beans, Mich., 24 pts	5.00@5.25
Do, Minn.	2.00@2.20	Peppers, hmprs., green	1.00@1.25
Sweet potatoes, bri	4.25@5.50	Do, red	1.25@2.00
Do, hmprs.	1.25@1.85	Radishes, 100 bunches	1.25
Tomatoes, Cal., lugs	2.00@2.25	String beans, green, hmprs	1.00@1.25
Celery, Mich., crates	40@50c	Do, wax	75c@1.25
Celery, fla	65@85c	Turnips, home grown, trimmed	50c
Cauliflower, home			

FRUITS.

CHICAGO, Oct. 26.—Trade quiet and market easy for grapes and steady for other fruits. Qpotations:

Apples, bris	$3.50@5.75	Crabapples, bu	$3.25
Pears, Bartlett, bu	2.50@2.75	Grapefruit, boxes	$4.00@5.50
Keiffers	75@90c	Grapes, 5½@6 lb baskets, Mich	18@19c
Other varieties	1.25@1.60	New York	24c
Lemons, Cal., cases	$6.00@6.50	Climax, baskets, New York	70@75c
Oranges, Cal., cases	$3.25@3.75	Cranberries, bris	$13.00@13.50

NEW YORK, Oct. 26.—EVAPORATED APPLES—Scarce and strong; choice, 16½@17c; price, 16¾c. PRUNES—Firm. APRICOTS —Steady. PEACHES—Stronger; standard, 12c; choice, 12½c; fancy, 13¼c. RAISINS —Firm.

VEALS.

50@60 lbs	16@17c	90@120 lbs	20@21c
60@ 80 lbs	17½@19c	Coarse	15@16c

SOUTH WATER STREET BEEF.

	No. 1.	No. 2.	No. 3.
Ribs	32	29	12
Loins	42	23	14
Rounds	19½	18½	12
Chucks	16	15	11
Plates	15	14	10½

PETITIONS IN BANKRUPTCY.

Otis M. Benedict, printer, Chicago; liabilities, $5,500; assets, $500.

Andrew M. Small, meat dealer, 5522 Peoria st.; liabilities, $616; assets, $256.08.

William C. Presser, switchman, 509 W. 47th-st.; liabilities, $1,102.78; no assets.

Petition of Henry J. Chilton et al. to have Frank H. Berlin, 1200 E. 47th-st., adjudged a bankrupt; claims, $1,150.

COTTON.

NEW YORK, Oct. 26.—COTTON—The cotton market was less active today, with fluctuations irregular. One of the chief trading features was the buying of near months by trade interests against sales of later delivery, supposedly to transfer hedges. This resulted in larger near month premiums. The prices showing December 73 points over January, compared with 69 points at the close yesterday. The general list closed steady, with January and later months 16@29 points lower. The market opened barely steady at an advance of 14 points to a decline of 3 points. An impression that the south was offering cotton more freely, if not on an easier basis, probably increased the disposition to take profits, and there was local selling. The general list sold about 18@28 points net lower in the second hour. Offerings then tapered off and the market rallied on the relative strength of near positions, but later months did not fully recover the early losses, the advance being checked by a renewal of light liquidation. Later fluctuations were pervous and irregular, with the close showing rallies of some 16@23 points from the lowest. Sales reported, 23,495 bales, making 1,269,561 bales so far this season. Port receipts, 46,848 bales; United States port stocks, 859,697 bales. Futures:

	Open.	High.	Low.	Close.	Prev. close.
December	27.70	27.88	27.50	27.70	27.63
January	27.10	27.13	26.70	26.93	26.94
March	26.70	26.70	26.29	26.52	26.57
May	26.50	26.50	26.12	26.33	26.37
July	26.25	26.25	26.00	26.17	26.33
August	26.00	26.00	26.00	26.00	25.90

Spot quiet; middling, 28.95c.

NEW ORLEANS, La., Oct. 26.—COTTON—Prices had no decided trend on the market today, working in narrow fluctuations both above and below the level of yesterday's last quotations and closing 7 points off to 2 points up, net. Futures:

	Open.	High.	Low.	Close.	Prev. close.
December	26.35	26.43	26.23	26.33	26.31
January	25.92	25.98	25.73	25.90	25.85
March	25.80	25.80	25.55	25.65	25.70
May	25.70	25.70	25.39	25.51	25.61

Spot steady, unchanged; middling, 27.75c.

LIVERPOOL, Oct. 26.—COTTON—Spot in limited request; price easy. Good middling, 20.42d; middling, 20.42d; low middling, 20.92d; good ordinary, 18.97d; ordinary, 18.47d. Sales, 3,000 bales, including 2,700 bales American. Receipts, 12,000 bales, including 6,300 bales America. Futures closed: New contracts: January, 20.03d; March, 19.61d; May, 19.23d. Old contracts, fixed prices: October, 19.52d; December and January, 18.55d; January and February, 18.45d; March and April, 18.27d; May and June, 18.11d.

WOOL.

BOSTON, Mass., Oct. 26.—Ohio and Pennsylvania fleeces—Delaine washed, 86@85c; delaine unwashed, 75@76c; one-half blood combing, 76@77c; three-eighths blood combing, 76@77c. Michigan and New York fleeces —Fine unwashed, 60@62c; delaine unwashed, 73@74c; one-half blood unwashed, 72@73c; three-eighths blood unwashed, 75@76c. Wisconsin, Missouri, and average New England—One-half blood, 70@72c; three-eighths blood, 73@74c; one-quarter blood, 72@73c. Virginia, Kentucky, and similar—One-half blood unwashed, 77@78c; three-eighths blood unwashed, 78@79c. Scoured basis: Texas—Fine twelve months, $1.68@1.72; fine eight months, $1.56@1.60. California—Northern, fine, $1.50@1.55; middle county, $1.45@1.50. Oregon—Eastern No. 1, staple, $1.80; eastern clothing, $1.50@1.60; valley No. 1, $1.60@1.65. Territory—Fine staple, $1.80@1.85; one-half blood combing, $1.75@1.78; three-eighths blood combing, $1.45@1.50; fine clothing, $1.60@1.65; fine medium clothing, $1.55@1.60. Pulled—Extra, $1.80@1.85; AA, $1.70@1.80; A supers, $1.60@1.65.

OILS.

CHICAGO, Oct. 26.—OILS—Wholesale prices of, carbon and other oils per gallon, f. o. b. Chicago, are as follows: In iron bris—Standard white, 9c; perfection, 8½c; headlight, 175, 12c; machine gasoline, 34½c; raw linseed oil, $1.12; boiled, $1.13; turpentine, 58½c. Wooden bris—Standard white, 14½c; perfection, 14½c; headlight, 17c; summer black oil, 10c; winter black oil, 12½c; Red Crown gasoline, 21c.

NEW YORK, Oct. 26.—COTTONSEED OIL —Prime crude, $16.75 sales; prime summer yellow spot and October, $19.99; December, $18.05; January, $18.00; March, $17.85.

OIL CITY, Pa., Oct. 26.—Credit balances, $3.50. Runs, 134,423; average, 86,547. Shipments, 39,851; average '62,113.

ROSIN AND TURPENTINE.

SAVANNAH, Ga., Oct. 26.—TURPENTINE —Firm, 40c sales, 98; receipts, 134; shipments, 445; stock, 24,756. RESIN—Firm. Sales, 1,075; receipts, 393; shipments, 786; stock, 78,942. Quote: B, D, E, F, G, H, $6.05; I, $6.10; K, $6.35; M, $6.45@6.50; N, $7.15@7.20; WG, $7.45; WW, $7.60.

HOG MARKET CLOSES STRONG; CATTLE QUIET

Bulk Sells Down from $9; Cows and Heifers Unchanged.

LIVE STOCK QUOTATIONS

HOGS.

Bulk of sales	$14.75@16.50
Common to good mixed	14.50@15.25
Fair to fancy med. weights	14.80@15.80
Good to select butchers	15.90@16.70
Fair to fancy heavy shipping	15.65@16.55
Canadian singers	16.50@16.55
Stags	15.50@16.25
Boars	8.00@10.00
Pigs	10.50@14.00

CATTLE.

Beef steers, choice to prime	$16.00@17.15
Beef steers, good to choice	13.00@16.00
Beef steers, fair to good	11.00@13.00
Beef steers, inferior, rough	6.75@ 8.00
Yearlings	10.00@17.00
Cows, fair to prime	8.50@ 8.50
Heifers, fair to select	6.00@12.75
Canners and cutters	5.10@ 6.00
Good to select vealers	13.50@15.25

SHEEP.

Range wethers	$10.75@13.50
Native wethers	10.50@12.25
Yearlings	10.50@13.75
Ewes	9.00@11.25
Western ewes	9.25@11.25
Bucks	7.00@ 9.00
Native lambs	14.50@16.90
Feeding lambs	17.00@17.75

Hogs at Chicago yesterday found a ready outlet at steady prices, but pigs were dull and mostly 15@25c lower. Total receipts were posted at 15,000. The quality was poor and the best on sale went over the scales at $16.70, against $16.75 on Wednesday. The bulk made $14.75@16.50. Pigs sold down from $14.00. The market for hogs closed in a strong position, with only about 2,500 left over, but pigs were not wanted.

Cattle trade was quiet and steady. Receipts were posted at 8,000 head. They included some steers good enough to make $15.50, but the bulk sold down from $9.00. Cows and heifers were unchanged and calves sold on a steady basis, topping at $15.25 for prime vealers.

Sheep sold on a steady basis, while lambs were strong to 10c higher. Fat lambs reached $16.90, while outsiders bought feeders at $17.50. Some feeding wethers were taken out at $12.25. Fat ewes made $11.00@11.25.

Hog purchases for the day: Armour & Co., 4,900; Anglo-American, 1,500; Swift & Co., 1,600; Hammond, 1,000; Morris & Co., 700; Wilson & Co., 2,000; Boyd-Lunham, 600; Western Packing Co., 1,200; Roberts & Oake, 500; Miller & Hart, 300; Independent, 1,500; Agar, 500; butchers, 500; shippers, 2,000; total, 18,800; left over, 2,500.

Live Stock Movement at Chicago.

Receipts—	Cattle.	Calves.	Hogs.	Sheep.
Thursday, Oct. 25	10,978	1,768	17,758	9,973
Friday, Oct. 19	4,420	910	17,699	3,803
Friday, Oct. 26	8,000	800	15,000	6,000
Shipments—				
Thursday, Oct. 25	4,072	379	2,357	11,346
Friday, Oct. 19	6,461	345	2,681	8,833
Friday, Oct. 26	6,000	300	2,000	8,000

Receipts for Oct. 27 were estimated at 2,500 cattle, 10,000 hogs, and 2,000 sheep, against actual arrivals of 1,465 cattle, 21,816 hogs, and 4,712 sheep for Saturday, Oct. 28, 1916.

Live Stock Markets Elsewhere.

KANSAS CITY, Mo., Oct. 26.—HOGS—Receipts, 4,000; steady to 10c higher; bulk, $15.25@16.25; heavy, $16.25@16.50; packers and butchers, $15.85@16.50; light, $15.00@16.00; pigs, $14.00@14.80. CATTLE—Receipts, 3,000; steady; cows 10@15c higher. SHEEP—Receipts, 3,000; strong; lambs, $16.00@16.85.

NATIONAL STOCKYARDS, Ill., Oct. 26.—HOGS—Receipts, 7,100; steady; lights, $15.80@16.30; pigs, $14.25@15.25; mixed and butchers, $15.50@16.50; good heavy, $16.40@16.65; bulk, $15.75@16.50. CATTLE—Receipts, 5,100; 10@25c lower. SHEEP—Receipts, 6,000; steady; lambs, $13.00@16.50.

OMAHA, Neb., Oct. 26.—HOGS—Receipts, 1,400; 10c higher; heavy, $15.60@15.90; mixed, $15.70@15.90; light, $15.85@16.85; pigs, $13.00@15.00; bulk of sales, $15.70@15.95. CATTLE—Receipts, 3,300; slow to steady. SHEEP—Receipts, 7,500; steady to strong; lambs, $16.00@17.00.

SIOUX CITY, Ia., Oct. 26.—HOGS—Receipts, 3,500; 5@10c higher; light, $15.50@15.80; mixed, $15.70@15.85; heavy, $15.70@16.05; pigs, $14.50@15.50; bulk, $15.70@15.85. CATTLE—Receipts, 1,200; steady. SHEEP—Receipts, 500; steady.

ST. PAUL, Minn., Oct. 26.—HOGS—Receipts, 5,700; steady, 40@50c lower for week; range, $14.00@15.00; bulk, $14.50@14.75. CATTLE—Receipts, 3,100; steady to higher. SHEEP—Receipts, 2,500; steady; lambs, $8.00@16.00.

ST. JOSEPH, Mo., Oct. 26.—HOGS—Receipts, 3,000; steady; top, 16.30; bulk, $15.75@16.10. CATTLE—Receipts, 1,500; steady. SHEEP—Receipts, 1,500; steady; lambs, $11.00@17.25.

NEW YORK, Oct. 26.—BEEVES—Receipts, 1,800; steady. SHEEP—Receipts, 3,000; steady at $7.00@11.00; lambs, $15.75@17.35. HOGS—Receipts, 4,800; steady; hogs, $15.75@16.25.

QUOTE LEAD AT 5¼ CENTS.

The principal lead producers continue to quote 5½c for New York delivery.

MILLIKEN BROS.

Directors of Milliken Bros. have decided to pay off on Dec. 1 all the outstanding ten year 6 per cent notes issued in 1913.

DOME MINES.

Dome Mines report for the six months ended Sept. 30 net earnings of $167,334.

TERMS OF SUBSCRIPTION OF THE TRIBUNE

Orders for mail subscriptions must be accompanied by remittance to cover.

Postage paid in the United States (outside of Chicago and suburbs), Canada, and Mexico.

Daily, without Sunday, one year, $4.00; six months, $2.00; three months, $1.25; two months, $1.00; one month, 50 cents.

Daily, with Sunday, one year, $6.00; six months, $4.00; three months, $2.50; one month, $1.00.

Sunday only, one year, $4.00; one month, 50 cents.

Until further notice the above prices will also be accepted for mail subscriptions addressed in care of the American expeditionary force.

Canadian subscribers ordering the Sunday edition without daily are charged 20 cents a month extra for postage. Give postoffice address in full, including county and state. Remit by express money order, draft, or in registered letter, at our risk, to The Tribune company, publisher.

CITY RATES.

Daily only, one month.....$ .55
Daily and Sunday, per month.....80
Sunday only, per month.....35

NEW YORK—251 FIFTH AVENUE.

WASHINGTON—40 WYATT BUILDING.

SAN FRANCISCO—742 MARKET STREET.

LONDON—3 REGENT STREET, S. W.

PARIS—13 BOULEVARD DES CAPUCINES.

BUENOS AIRES—LAVALLE 341.

MEMBER OF THE ASSOCIATED PRESS.

The Associated Press is exclusively entitled to the use for republication of all news dispatches credited to it or not otherwise credited in this paper and also the local news published herein.

All rights of republication of special dispatches herein are also reserved.

INDEX TO CLASSIFIED ADVERTISEMENTS.

	Page.	Col.
AUCTION SALES	24	3
AUTO CREDITS FOR SALE	24	3
AUTO LIVERIES	24	3
AUTOMOBILES	24	3
GASOLINE	24	3
ELECTRIC	24	3
MOTOR TRUCKS	24	3
AUTO SUPPLIES, ACCESSORIES	24	3
AUTOMOBILES WANTED	24	3
BARTER AND EXCHANGE	24	3
BICYCLES AND MOTORCYCLES	24	3
BILLIARDS AND BOWLING	19	2
BOARD AND LODGING	22	3
BOARD WANTED	22	3
BOOKS AND MAGAZINES	21	3
BUILDING MATERIAL	23	3
BUSINESS CARDS	21	3
BUSINESS CHANCES	23	3
BUSINESS PERSONALS	21	3
CAMERAS, KODAKS, ETC	22	3
CASTOFF CLOTHING	22	3
CEMETERIES	15	6
CLEANERS AND DYERS	21	3
CLOTHING, FURS, ETC	23	3
CLUB & ASSN. MEMBERSHIPS	21	3
CONTRACTS TO LET & WTD	22	3
COLLECTIONS	23	3
DANCING SCHOOLS	23	3
DOGS, BIRDS, POULTRY, ETC	21	3
DRESSMAK'G AND MILLINERY	21	3
FINANCIAL	23	4
FARMS	23	4
HELP WANTED—MALE	20	1
HELP WANTED—MALE	21	1
HELP WANTED—FEMALE	20	2
HOME WORKERS' SERVICES	20	2
HORSES AND CARRIAGES	21	3
HOTELS	22	3
HOUSEHOLD GOODS	24	3
HOUSEHOLD GOODS WTD	24	3
INSTRUCTION	24	3
JEWELRY, WATCHES, ETC	23	3
LAND INFORMATION	23	4
LEASEHOLDS	24	3
LEGAL NOTICES	23	3
LIGHT & HEAVY MANUFACT'G	19	2
LOST AND FOUND	21	3
MACHINERY AND TOOLS	19	2
MISCELLANEOUS	22	3
MORTGAGES	23	3
MOTORCYCLES AND BICYCLES	24	3
MOTOR TRUCKS TO RENT	24	3
MUSICAL AND DRAMATIC	24	3
MUSICAL INSTRUMENTS	24	3
PARTNERS WANTED	23	3
PATENTS, PATENT ATTORNEYS	21	3
PERSONAL	23	3
PERSONAL PROPERTY LOANS	23	3
PRINTING, ENGRAV'G, BIND'G	23	3
PRINTING MACHINERY	23	3
PLUMB'G & LIGHT FIXTURES	21	3
REAL ESTATE—CENTRAL	23	4
APARTM'TS—SOUTH SIDE	23	4
APARTM'TS—NORTH SIDE	23	4
APARTM'TS—NORTHWEST	23	4
APARTM'TS—WEST SIDE	23	4
BUS. PPTY—SOUTH SIDE	23	4
BUS. PPTY—NORTH SIDE	23	4
BUS. PPTY—NORTHWEST	23	4
HOUSES—SOUTH SIDE	23	4
HOUSES—SOUTHWEST	23	4
HOUSES—NORTH SIDE	23	4
HOUSES—NORTHWEST	23	4
HOUSES—WEST SIDE	23	4
VACANT—SOUTH SIDE	23	4
VACANT—NORTHWEST	23	4
VACANT—NORTH SIDE	23	4
VACANT—NORTHWEST	23	4
MANUFACTURING PPTY	23	4
SOUTH OAK PARK, AUSTIN	23	4
SUBURBAN—SOUTH	23	4
SUBURBAN—NORTH	23	4
SUBURBAN—WEST	23	4
SUMMER RESORTS	23	4
FARM LANDS	23	4
COUNTRY	23	4
CATTLE RANCHES	23	4
MISCELLANEOUS	23	4
REAL ESTATE WANTED	23	4
REAL ESTATE TO EXCHANGE	23	4
REAL ESTATE LOANS	23	4
ROOMMATES	22	3
SAFES	24	3
SITUATIONS WANTED—MALE	19	1
SITUATIONS WANTED—FEMALE	20	1
SITUATIONS WTD—FEMALE	20	1
STEAMSHIP LINES	24	3
STOCKS AND BONDS	23	3
STORE & OFFICE FIXTURES	22	3
STOVES	24	3
TALKING MACHINES	24	3
TO RENT—ROOMS	22	3
TO RENT—ROOMS	22	3
TO RENT—HSKPG ROOMS	22	3
TO RENT—HOUSES	22	3
TO RENT—FURN. HOUSES	22	3
TO RENT—FLATS	22	3
TO RENT—FURN. FLATS	22	3
TO RENT—STORES	22	3
TO RENT—OFFICES & STUDIOS	22	3
TO RENT—FLOORS & LOFTS	22	3
TO RENT—MFG. PROPERTY	22	3
TO RENT—BUILDINGS	22	3
TO RENT—FARMS	22	3
TO RENT—GARAGES	22	3
TO RENT—MISCELLANEOUS	22	3
TRADE SC

SITUATIONS WANTED—FEMALE.

Domestics and Cooks.

SITUATION WTD—BY ALL ROUND COOK; good on bread, pastry, meat; in country hotel, institution, or boarding house. Address T 171, Tribune.

SITUATION WTD — JAPANESE, FIRST class cook and general housework; city, country. Ask Miss C. B. Maclean, Orpheum Bldg., Michigan City, Ind.

SITUATION WTD—YOUNG GIRL; HOUSEwork; second work; Gentile fam. Doug. 2390.

SITUATION WTD—MID. AGED WOMAN, pl. cook; lgt. hswk.; refs. Address T 356, Tribune.

SITUATION WTD—2 EXP. CHAMBERmaids; town or country. Address S 397, Tribune.

SITUATION WTD—COL. GIRL, GEN. housework; half days; no Sunday. Doug. 639.

SITUATION WTD—COLORED WOMAN, good scarding house; city or out. Doug. 624.

SITUATION WTD — RELIABLE WOMAN (small) plain living Am. family; no washing; apt. S. Side. Ref. Douglas 2396.

SITUATION WTD—GIRL, LIGHT HOUSEwork, Gentile family. Wages $4. Doug. 3461.

SITUATION WTD—FIRST CLASS COOK, EXperienced, quick, clean, willing; private family; $10 week. Telephone Sup. 8276.

SITUATION WTD—GEN. WK., COL., CITY, country; $8-$9. No laundry. Ref. Calumet 80.

SITUATION WTD—PASTRY COOK FOR cafeteria, Ph. Columbus 9542.

SITUATION WTD—EXC. LADIES' MAID, good sewer; $10. A. 1506 N. La Salle-st.

Housekeepers and Caretakers.

SITUATION WTD—COLLEGE GRADUATE with experience and ability as managing housekeeper; high refs. Lincoln 7226.

SITUATION WTD—COMPT. HSKPR.; GENtleman's home; ref. Address O 131, Tribune.

SITUATION WTD—EDUCATED, ECONOM. with helpful girl, 11; always satisfactory home above wages. Tel. Norm.' 7108.

SITUATION WTD—LADY, CULTURED, REsponsible, as managing or working housekeeper; highest ref. Address S 347, Tribune.

SITUATION WTD—BY REFINED, MIDDLE aged lady with 1 or 2 gentlemen; S. S. 5406 University-av.

SITUATION WTD—MID. AGE WHITE woman, hskpr., bach. or widower home. Refs. exch. 820 W. 72d-st. R. BENNETT.

SITUATION WTD — BY AN EFFICIENT housekeeper for refined widower's family; ref. exch. Address O 217, Tribune.

SITUATION WTD—REFINED, MIDDLE aged lady, as hskpr. Phone Graceland 37.

SITUATION WTD—REFINED WORK, HSKR. Will go South. Address S 400, Tribune.

SITUATION WTD—WIDOW; BOY 8; REfined Prot. fam. Edgewater 3171 refs.

Dressmakers and Seamstresses.

SITUATION WTD—HIGH CLASS 57TH-AV. NEW YORK, MODISTE WILL CUT, FIT, DESIGN ALL KINDS OF GOWNS, ALSO ALTERATIONS AT LADIES' HOMES OR 5035 WINTHROP-AV. PHONE SUNNYSIDE 2006.

SITUATION WTD—MADAM VERNE, FORmerly 509-606 Masonic Temple, artistic original designer of tailored and fancy gowns; cut, fit, drape and design gowns at your home by hour or day; can finish or finish by day. Hyde Park 9214.

SUITS AND GOWNS.

Designed in your home, old garments redesigned, by high class designer. Shopping gratis. Phone Room 1507 Congress Hotel, 9 to 11 a. m.

SITUATION WTD—EMBROIDERY FINEST; kind, nanes, monograms, fancy needlework, hemming; reas. Mrs. Blumberger, 739 Roscoe-st., Ph. Graceland 971.

SITUATION WTD—FASHIONABLE DRESS maker, alterations, col., day, $2.50. Oak. 4018.

SITUATION WTD—DRESSMKG. AND REmodeling. Call after 6. Drexel 6944.

SITUATION WTD—EXPERT MODISTE, REmodeling, hemstitching. Grace. 3022.

SITUATION WTD—DRESSMAKER AT HOME or out by the day. Ph. Midway 5401.

SITUATION WTD—EXP. DRESSMAKER; homes; $3 day. Ph. Edge. 1801 evenings.

Nurses and Governesses.

SITUATION WTD — PERM., BY EXP. practical nurse, comp., or secy. to lady; 1st class dressmaker; will travel; ref. exch. Phone Drexel 6627.

SITUATION WTD—NURSERY GOVERNESS, children, or as companion to elderly person; good refs. Lincoln 4404.

SITUATION WTD—AS COMPANION TO INvalid lady; 2 years' exp.; refs.; north side pref. Phone Edgewater 2301.

SITUATION WTD — EXP. PRACTICAL nurse, nervous and mental cases spec.; hydrotherapy; refs. Address S 406, Tribune.

SITUATION WTD — NURSING, PRIV. OR inst. F. B. specialty. West. 3637. ANDERSON.

SITUATION WTD—BY KIND, EFFICIENT practical nurse. No mental cases accepted. Best refs. Address S 322, Tribune.

SITUATION WTD—CAPABLE AM., 30; REfined, cheerful, reliable; kind to children; ref. 189 Walnut-st., Blue Island, Ill.

SITUATION WTD — EXPERIENCED GOVerness, North German, will travel; best references. Phone Wellington 8074.

SITUATION WTD — PRACTICAL NURSE; care of invalid or elderly. Kenwood 3917.

SITUATION WTD—FRENCH GOVERNESS; music, sew; ref. Address P 323, Tribune.

SITUATION WTD—FRENCH GOVERNESS; exper.; 1 or 2 children; $12-$15. Lin.3021.

SITUATION WTD—REFINED WOMAN AS child's nurse. Kenwood 1360. Mrs. Judd.

SITUATION WTD—INF. NURSE, SCOTCH; good refs.; full charge. Superior 8013.

Laundresses and Day Work.

SITUATION WTD—LAUNDRESS, BUNDLE specialty. I. C. U. M. Blaine, Sec. West. 3497.

SITUATION WTD—LAUNDRESS; DAYS; colored; references. Douglas 2179. West 5570.

SITUATION WTD—FIRST CLASS LAUNdress, day work; 2901 Lake-st., store.

SITUATION WTD — NEAT COL. GIRL, FOR day, clean.; no Sun. Call morn. West 5820.

SITUATION WTD — CLEANING OR WASHing; by day. 638 S. Ashland-av., rear.

SITUATION WTD—WASHING, IRONING, cleaning; Ger.-Am. Calumet 3832.

SITUATION WTD—BUNDLES TAKEN HOME by experienced laundress. Lincoln 2290.

SITUATION WTD—NEAT COL. GIRL, DAY work or regular position. Doug. 8529.

SITUATION WTD—COLORED LAUNDRESS; Mon., Tues., Wed., Thur.; ref. Doug. 5342.

SITUATION WTD—DAY WORK; EXP. laundress; white. Ph. Kenwood 535.

SITUATION WTD—EXP. COLORED LAUNdress, by day. Kenwood 3875.

SITUATION WTD — COMPETENT LAUNdress, Mon., Tues.; refs. Douglas 3461.

SITUATION WTD — RELIABLE GERMAN laundress, day work. Phone Douglas 1788.

Stenographers, Typists, Etc.

SITUATION WTD—WITH GOOD FIRM; thoroughly competent begin. steno., B. S. educ.; transcribe intelligently and neatly; fair speed; $10-$12. Address S 262, Tribune.

SITUATION WTD—EXP. STENOGRAPHER and gen. office work, loop office. Address E M 526, Tribune.

SITUATION WTD—STENOGRAPHER; 10 yrs.' exp.; law preferred. Address O 122, Tribune.

SITUATION WTD—STENOGRAPHER; 10 yrs.' exp.; law preferred. Address O 122, Tribune.

SITUATION WTD—REFINED STENOG.; H. s. grad.; 4½ yrs.' exp.; bright, neat, adaptable, willing; $15. Address S 398, Tribune.

SITUATION WTD—STENOGRAPHER, PRIvate secretary, bookkeeper; brains and executive ability. Address S 274, Tribune.

SITUATION WTD—COMPETENT STENOGrapher, for permanent work; experienced; best references. Address P 301, Tribune.

SITUATION WTD—STENO., OR TYPIST; detail work; small office; $15. Address S 448, Tribune.

SITUATION WTD—PRI. SECY., LEGAL; Engr., high grade line; exc. ability; with future. Address D O 181, Tribune.

SITUATION WTD—STENO., H. S. GRAD., 5 yrs.' exp.; $17-$18. Address P 331, Tribune.

SITUATION WTD—COMP. STENO., 6 YRS.' exp.; ref.; $16-$18. Address S 285, Tribune.

SITUATION WTD — YOUNG WOMAN; H. S. and college educ.; knowledge of steno.; desires ½ day work. Address P 451, Tribune.

SITUATION WTD—EXP. STENO.; OFFICE work; H. S. grad. Address S 413, Tribune.

SITUATION WTD—CAPABLE STENO.; 5 mos.' exper.; h. s. grad. 7547 Peoria-st.

SITUATION WTD—ENERGETIC YOUNG lady stenographer with 5 yrs.' exp., legal, etc.; best refs. Address T 389, Tribune.

SITUATION WTD — EXP. STENO.; REF. N. S. pref.; $15. G. LAGERGREN, 1821 Nelson-st.

SITUATION WTD—STENO. AND ADVERtising writer; agency or editorial office preferred. Address T 352, Tribune.

SITUATION WTD—COMPETENT STENOgraph loop office. Address S 301, Tribune.

SITUATION WTD—STENO.-BOOKKEEPER; 5 yrs.' exp.; $15. Miss Fern, Douglas 2723.

SITUATION WTD—EXP. STENOG., 2 OR 3 hrs. work, day or eve. Call Central 7117.

SITUATION WTD — AI STENOG.; 8 YRS.' exp.; h. s. grad. Address P O 131, Tribune.

SITUATION WTD—COMPETENT STENOGrapher, secy. exp. Address O 139, Tribune.

SITUATION WTD—TYPIST AND BILLER; 5 yrs.' exp., $15. Address S 405, Tribune.

SITUATION WTD—AI STEN., 4 YRS. EXP.; h. s. grad. Ph. Belmont 1126.

SITUATION WTD—AI STENOG.; H.S. GRAD. 4 yrs' exp. Address S 460, Tribune.

SITUATION WTD—STENOGRAPHER; BEST refs.; $15-$18. Majestic 7034.

SITUATION WTD—MULTIGRAPH OPR., high grade; H. S. grad. Irving 6419.

SITUATION WTD—EXPERT STENO.; ALL kinds typewriting. Drexel 2370.

SITUATION WTD—STENO., 2 YRS. EXP.; A1 ref.; ins. or R. E. Douglas 3836.

SITUATION WTD—STENOG.; 4 YRS. EXP.; start $15. Hyde Park 6711.

SITUATION WTD—STENOG.; 7 YRS. EXP.; 22d position. Address P 330, Tribune.

SITUATION WTD—STENO. WANTS LETters, copying, address; reas. Main 3878.

Miscellaneous.

SITUATION WTD — MASSEUSE AND MEDIcal gymnast wants care of invalid. Tel. Evanston 3539 R. MISS LARSON.

SITUATION WTD—LADY'S MAID; GOOD address, manicure, hair dresser; travel; ref. Write L., 1520 Mich.-av.

SITUATION WTD — MID. AGED GENTLElady, assist in refined home; refs.; Evanston, Rogers Park pref. Ph. Rogers Pk. 4224.

SITUATIONS WANTED—FEMALE.

Employment Agencies.

SITUATION WTD—FOR HIGH CLASS COLored help of all kinds ph. Afro-Amer. Emp. Agency, 3409½ S. State. Douglas 8224.

HOME WORKERS' SERVICES.

DESIGNER OF SPECIAL AND ORIGINAL gowns, $20; suits, $40, and street dresses, $18. Phone Sunnyside 1945.

ALL KINDS OF EMBROIDERY AND FANCY work done reas. Ref. H. Pk. 6233.

WANTED—MALE HELP.

Stores and Offices.

ACCOUNTANT—CAPABLE OF MAKING UP monthly financial statements and cost reports; retail coal building material, and construction concern, operating several yards on South Side with main office in South Chicago; permanent position with excellent opportunity for advancement; state age, experience, and salary expected. Address G B 199, Tribune.

BOOKKEEPER AND OFFICE MANAGER—Small manufacturing company in town of 3,000, northwest Indiana; must be total abstainer; no objections to active middle aged man. For interview in Chicago address X 484, Tribune.

CHECKER—EXPERIENCED DOUBLE DIE checker; Whitney system preferred. Address G B 191, Tribune.

CLERK—EXPERIENCED DISBURSEMENT, one familiar with general office routine; Electric Steel Co., 3100 S. Wood-st.

CLERK — EXPERIENCED INTERLINE freight division clerk, in Omaha, for permanent position; salary $100; give age and experience in reply. Address F S 413, Tribune.

CLERK—ONE WHO UNDERSTANDS THE hardware business and wants a permanent position. Ray-Wharton Hardware Co., Rockford, Ill.

CLERK — HOTEL, MIDDLE AGED, EXPEienced, for small hotel in Chicago; must understand switchboard; refs. Calvert Hotel, 1805 S. Wabash-av.

DRY GOODS SALESMAN AND WINDOW Trimmer—Live wire; a permanent position and good salary to the right man. We want quick action. Apply to M. HERZOG, Covington, Ind.

HOTEL NIGHT CLERK—STATE AGE, SALary, experience. Address T 561, Tribune.

LIVE MAN—FOR HARD WORK; ABOUT 30 years; experienced on steel orders, estimating, correspondence, and stock records. Chicago Bridge & Iron Works, 105th & Throop-st.

MAN—YOUNG, ABOUT 19 OR 20 YEARS, for clerical work in the sales dept. of a large mfg. concern in loop district; state references and salary expected. Address F X 357, Tribune.

MAN—20 TO 25 YEARS OLD, TO ASSIST in bookkeeping dept.; experience unnecessary; qualifications, good penman and figurer; South Side residents; $12 to start. Address F S 236, Tribune.

MAN—YOUNG, WITH EXPERIENCE AS ACcountant; acquainted with Chicago business firms; give full information. Address T 87, Tribune.

MAN—EXPERIENCED ON ADDING MAchine, for bank clearing house work. Address F X 567, Tribune.

MAN—FOR OFFICE WORK AND BOOKkeeping in lumber yard; steady employment. Address T 279, Tribune.

MAN—YOUNG TO OPERATE MULTIgraph; experience not necessary; will teach. Salary to start, $8. Address G B 192, Tribune.

MAN—YOUNG, AS ORDER CLERK; FAmiliar with china and glassware. Fa-Cross-Wells Comp., 19 S. Wabash-av.

MAN—22-32, CATHOLIC FOR STOCKMAN and checker in specialty mdse. house. Address S 199, Tribune.

MAN—JEWISH, IN DRAWNSHOP; EXPERIenced preferred. 3432 State-st.

MAN—YOUNG, FOR CLERICAL POSITION; $65 per month. Address X 157, Tribune.

MAN—FOR COAL OFFICE; MUST SPEAK Bohemian. Apply 4020 Ogden-av.

MAN—BRIGHT, YOUNG, FOR SHIPPING room. 25 S. Wabash-av.

MEN—YOUNG, ABOUT 20 YEARS OF AGE, to work in stockroom; must be neat in appearance and willing to work; apply after 8:30 a. m. J. A. RYAN, 623 So. Wabash-av.

MEN — YOUNG, 16-19 YRS., CATHOLIC parochial school grad., for order filling and stock clerks. Address X 303, Tribune.

MEN—TO DO TYPEWRITING AT OUR OFfice. Apply 2d floor, 720 S. Dearborn-st.

MULTIGRAPH OPERATOR—EXPERIENCED. Address G B 190, Tribune.

RECEIVING CLERK—PREFER ONE ACCUStomed to handling sheet metal; salary $14; state age and references. Address G B 497, Tribune.

RECEIVING AND CHECKING CLERK—with at least 3 years experience, good penmanship required. Apply VASSAR SWISS UNDERWEAR CO., 2545 Diversey-av.

SALESMEN—SHOE OF BROAD EXPERIence; must be well recommended. Address G A 384, Tribune.

SHIPPING CLERK—FOR WEST SIDE FAC. tory; SALARY $15 AND BONUS: GOOD OPPORTUNITY FOR RIGHT MAN. ROSENWALD & WEIL, 2256 W. WALNUT-ST.

SHIPPING CLERK—FOR PUBLIC WAREhouse; hours 7-6; state age, details of experience, and salary expected. Address F X 266, Tribune.

SHIPPING CLERK—FAMILIAR WITH LINens and china. The Cross Wells Co., 19 S. Wabash.

SHOE SALESMAN—EXPERIENCED; MUST speak Polish. Apply 1655 W. Chicago-av.

STENOGRAPHER—THE NATIONAL CASH Register Co. wants a young man stenographer, about 18 years of age, with at least 2 years high school training. A. C. MacMahon, sales agent, 172 N. Michigan-av.

TEACHERS — OF COMMERCIAL SUBJECTS, young man over 21 yrs., with business experience and college education to train boys employed in a large business house. Address T 271, Tribune.

YOUNG MEN

looking for a future and not afraid to work for it will be given an opportunity by a large manufacturing concern to fill several high class minor and responsible positions. Applicants must prove their character of the same class as positions offered. State your experience and least salary considered until your ability is proven.

PRESENT OPENINGS FOR JUNIOR OFFICE CLERKS, TIMEKEEPERS, ASSISTANT IN PURCHASING (MUST BE EXPERIENCED), SEVERAL ASSISTANT FOREMEN, ASST. MAINTENANCE FOREMAN

[MUST HAVE SOME EXPERIENCE.]

Above openings must be filled with young men with more ambition and character than experience; state business experience and schooling, also why you believe you can train yourself to fill these openings.

Address G B 501, Tribune.

YOUNG MAN—ABOUT 18, for shipping and stock room. Must write a good hand and be a hustler.

Apply at once in person.

BABSON BROS., 2845 W. 19th-st.

YOUNG MAN—16 TO 18, SOME EXPERIence in clerical work; good future; state age, experience, and salary. Address F X 336, Tribune.

YOUNG MAN—COLORED, IN RECEIVING room; one with grammar school education and good at figures; state age, references, and salary desired. Address G B 338, Tribune.

YOUNG MAN—FOR GENERAL OFFICE work and stenography; must be competent, accurate, and neat; $60 a month to start. Address T 425, Tribune.

2 SALESMEN.

EXTRA AND STEADY.

Apply this evening, ready for work before 6:30.

WIEBOLDT'S, Lincoln, School, and Ashland.

Boys—Office and Factory.

BOYS—2, ERRAND, THOMAS E. WILSON & Co., Monroe and Wabash.

BOY—FOR LIGHT SHOP WORK AND ERrand. Nagel Chase Mfg. Co., 254 E. Huron.

BOY—OFFICE, LOCAL FIRE INSURANCE office. Address T 504, Tribune.

BOYS—FOR NIGHT WORK; GOOD WAGES. 5700 W. 12th-st.

WANTED—MALE HELP.

Boys—Office and Factory.

BOYS — BRIGHT, STEADY boys, willing to work; to such we offer regular employment with the opportunity of study and the assurance that development will bring certain advancement.

SWIFT & CO., General Office, Union Stockyards.

BOYS—TO WORK IN STOCK room; also boys to work in packing dept., woolen house; good chance for advancements. Refs. required. Call 230 S. Franklin, 2d floor.

BOYS—14 TO 18 YEARS, FOR errands and blue print shop work. Apply

AMERICAN BLUE PRINT PAPER CO., 335 PLYMOUTH-CT.

BOYS—OVER 16 YEARS, FOR VARIOUS POSITIONS; SALARY $8 PER WEEK. CHAS. A. STEVENS & BROS. STATE-ST., NORTH OF MADISON.

BOYS—16 OR OVER, ON DELIVERY END of web presses; excellent opportunity for boys with a mechanical bent to work into a highly paid trade. To start $9.00 days, $11.00 nights. Apply at once. R. R. DONNELLEY & SONS CO., 21st-st. and Calumet.

BOYS—SEVERAL POSITIONS OPEN FOR boys 17 years of age who are mechanically inclined, advancement for steady reliable and ambitious boys, good wages and best of working conditions. Apply Felt & Tarrant Mfg. Co., 1717 N. Paulina-st.

BOY — GENERAL OFFICE WORK; SOUTH SIDE; GOOD CHANCE FOR ADVANCEment; STATE AGE, EXPERIENCE, AND SALARY. ADDRESS F X 343, TRIBUNE.

BOYS—IF YOU ARE STEADY AND A REliable boy, 17 years of age and appreciate a good opportunity in a machine shop apply Felt & Tarrant Mfg. Co., 1717 N. Paulina-st.

BOY—OVER 16, OFFICE AND ERRANDS; sales dept. large corporation; good prospects for advancement; in answering give telephone if possible. Address F X 572, Tribune.

BOYS—WE WANT SEVERAL 17 YEARS of age who are mechanically inclined; good wages. Apply 1st floor, Tarrant Mfg. Co., 1717 N. Paulina-st.

BOYS—17-19 YEARS OLD, FOR VERY small, accurate assembling and bench work in an ideal sanitary factory. Apply 1st floor, 1717 N. Paulina-st., 1 blk. north of North-av. cars. Ask for Mr. Reid, Murdock Mfg. & Sup. Co., Clark-st. Bridge.

BOY—16 YEARS AND UPWARD, IN OFfice of large wholesale grocery; initial salary $7-$8. Reid, Murdock & Co., Clark-st.

BOY—STRONG, 17 YRS. OR OLDER, BEgin at steno. and errands; must have 2 years' high sch. work; hrs. 9 to 5:30; $12 wk. Address G B 485, Tribune.

BOY—OVER 16 FOR WRAPPING COUN. Ask Mr. Gibson. SPERRY & HUTCHINSON CO., 320 Wabash-av.

BOY—TO RUN ERRANDS AND MAKE HIMself generally useful; good opportunity to learn bills business. Wages $7. RICHARDSON SHOE CO., 305 W. Adams.

BOY—BRIGHT, OVER 16 YEARS OF AGE, for office in factory; must be good at figure; good chance for advancement. Mayo-Skinner Mfg. Co., 2115 Elston-av.

BOYS — OFFICE WORK, BETWEEN 16-18 YEARS OF AGE. APPLY EMPLOYMENT DEPT., KEDZIE AND 40TH-ST. PEASE & ELLIOTT CO.

BOY—OR YOUNG MAN TO MAKE BLUE prints and keep record of them; good opportunity for boy with ambition to become a draftsman. 68 E. 25th-st.

BOY — FOR OFF. WORK AND ERRANDS; clean, light wk.; $7. Address F S 210, Tribune.

BOY — INTELLIGENT BOY, 16 YRS. OR over. TONK BROS. CO., 323 S. Wabash.

BOY—BRIGHT, ABOUT 17, NEAT APPEAR. ance, for office and errands. Starting wages $8. REGAL SHOE CO., 27 S. Wabash-av.

BOY—14 TO 16 YEARS OLD, FOR OFFICE work; good opportunity. Kelling Karel Co., 707 Huron-st., 2d floor.

BOY — YOUNG, FOR GENERAL OFFICE work, to help in advertising department. W. J. Allen Mfg. Co., 566 W. Lake-st.

BOY—LIGHT CLASS, 15 YEARS, TO run errands and work in office. Apply W. B. CONKEY CO., 502 Marquette Bldg.

BOY—LABORATORY BOY; NO EXPERIence necessary; must be over 16. Apply Griffin Wheel Co., 440 S. Sacramento-blvd.

BOY—ERRAND, WHO WANTS TO LEARN the electrical trade. Horn Electric Co., 110 S. Desplaines-st.

BOYS — FOR WHOLESALE house; good future. BENJ. ALLEN & CO., 10 S. Wabash-av.

BOYS — TO WORK ON HARRIS PRINTING machine. Apply 7th floor, Magill-Weinheimer Co., 1322 S. Wabash-av.

BOY—TO WORK IN TRANSFER DEPT. TO learn litho. transferring. Apply The Bankers Supply Co., 2250 South Park-av.

BOY—STRONG, OVER 16 YEARS, TO drive delivery wagon; good wages. 331 So. Clinton-st.

BOY—OFFICE, OVER 16; EXCELLENT OPportunity for advancement. Call at once. Sawyer Biscuit Co., 1023 W. Harrison-st.

BOY—OFFICE, ONE FAMILIAR WITH loop district; good chance for advancement. Address F X 567, Tribune.

BOY—TO RUN ERRANDS, OPPORTUNITY to learn drawing. Waskow Co., 551 W. Washington-st.

BOY—IN OFFICE, 16 YRS. OLD OR OVER; live South Side; good pay. Call at once. National Box Co., 1101 W. 38th-st.

BOY—GENERAL OFFICE WORK; GOOD OPportunity for right age, experience and salary wanted. Address G A 420, Tribune.

BOYS—5, APPLY AFTER 9 O'CLOCK. DO not come unless you are a hustler. Rm. 300, 333 S. Dearborn.

BOY—ERRAND, IN PRINTING SHOP; $5 to start; good chance for advancement. 16 W. Washington-st., 5th floor.

BOYS — ERRAND, $8 PER WK. 84 E. Jackson-blvd. Fleischman Floral Co.

BOY—CASHIER; 15 YEARS. ROGERS & DIAMOND, 238 S. Clark-st.

ERRAND BOY—1648 HADDON-AV., 3D floor, cor. Paulina-st.

ERRAND BOYS—GOOD WAGES. MEYER BOTH CO., 2314 Indiana-av.

OUR SHOE DEPARTMENT needs BOYS AND YOUNG MEN for stock keeping and order filling.

SEARS, ROEBUCK & CO.

OUR Merchandise Departments have vacancies for boys and young men.

SEARS, ROEBUCK & CO.

WAGON BOYS.

OVER 16 YEARS OF AGE; SALARY $8 PER WEEK.
CHAS. A. STEVENS & BROS.
STATE-ST., NORTH OF MADISON.

WANTED—AUTO DELIVERY

boys. Apply shipping room.

MANDEL BROTHERS, State and Madison.

Pharmacists.

ASSISTANT DRUG CLERK OR APPRENtice—Steady. L. A. DRUEHL, 1229 Wilson-av.

PHARMACIST—REG. OR ASSISTANT, FOR suburban store; good salary; reasonable hours. C. KRAFFT, Lake Forest, Ill.

PHARMACIST—REG. APPRENTICE OR ASsistant, with good soda experience. C. KRAFFT, Lake Forest, Ill.

Professions and Trades.

ARTIST—ILLUSTRATOR OF ABILITY, leading photo-engraving concern. Address G A 423, Tribune.

AUTOMOBILE BODY BUILDERS AND woodworkers on new and repair work. CHICAGO COACH & CARRIAGE CO., 1223 S. Michigan-av.

ART GLASS CUTTER AND LEAD GLAZIER—That can handle round setting. ALL-WARD-BOWMAN GLASS WKS., Des Moines, Ia.

AUTO MECHANICS, SHEET METAL WORKer and woodworker—Call Chicago Motor Bus Co., Rosemont and Broadway.

WANTED—MALE HELP.

Professions and Trades.

AUTOMOBILE MOTOR REpair men, motor assemblers, J. & L. operators; highest wages paid; ideal living conditions. Come at once prepared to work.

Mitchell Motors Co., Inc., Racine, Wis.

AUTO WOODWORKERS—FIRST CLASS, ON demo. tops; 9 hours; good wages. Auto Cape Top Co., 2834 Michigan-av.

AUTO REPAIR MAN—EXPERIENCED; references required. GRANT PARK MOTOR CO., Grant Park, Ill.

BRACER—FOR FIBER CHAIR WORK. Good wages and steady work for first class man. The R. L. Kenyon Co., Waukesha, Wis.

BREAD WRAPPING MACHINE MAN—EXperienced, at once. 2858 Harrison-st.

BROOMMAKER—FOR FLORIDA: TRANSportation; fine chance; big wages to capable man. Address T 306, Tribune.

BROOM WINDERS—GOOD; GOOD SALARY with profit sharing. Address O B 48, Tribune.

BUFFERS AND POLISHERS—311 S. LAFlin-st. Chicago Ferrotype Co.

CABINETMAKERS—

1518 E. 53D-ST., REAR.

CARRIAGE TRIMMER—FIRST CLASS ALL around, on general auto work; steady position to right man. WILLIAM YOUNG CARRIAGE CO., 4524 Delmar-av.

CHAUFFEUR — POSITION OPEN FOR Frank Miller, colored, formerly chauffeur for H. H. Hower, Toledo. Will Miller please communicate with Mr. Hower, care Willys-Overland, Inc., Toledo.

CHAUFFEUR—COMPETENT, HELP ABOUT the house, to leave city for the winter. 3750 Lake Park-av.

CHAUFFEURS—2, 1ST CLASS ON MOTOR trucks; must have refs. Apply Douglas Storage, Van and Express Co., 4040 W. 15th.

CLERK—STOCK LEDGER DEPT. STATE experience and salary expected. Address F S 584, Tribune.

CLOCKMAKERS—

First class clockmakers, experienced on Swiss and French movements; none but experienced workmen need apply; steady employment; good wages. Address O D 43, Tribune.

COMPOSITOR—CLEAN CUT YOUNG MAN with about two yrs.' experience; excellent opportunity to learn. Apply 18th flr., 5 N. Wabash-av.

COMPOSITORS—2, FOR AD DISTRIBUTION. Only clean cut, elderly men need apply. Moderate salaries; best of working conditions. Apply 18th fl., 5 N. Wabash-av.

COMPUTORS AND DRAFTSMEN — RAILroad experience; $75 to $100 per month; South Side; state experience and draftsmen; send sample of work. Address F X 595, Tribune.

COAT MAKERS—FIRST CLASS; ONE OF the best bills in the South. Excellent working conditions. One of the best equipped shops in United States. S. E. RIDGELY & CO., Memphis, Tenn.

COMPOSITORS—SEVERAL THOROUGHLY experienced and competent men on catalogue and other work; wages with extra premium for product; nonunion. Address R. R. DONNELLEY & SONS CO., 731 Plymouth-ct.

DENTAL LABORATORY PLATE MAN. Good opportunity. Address F L 576, Tribune.

DESIGNERS—MACHINE; SEVERAL MEN who have had good experience in the design of special automatic machinery of medium or small size; exceptional opportunities are offered to men with ability; salary and other qualifications should be given in making reply. Address G A 155, Tribune.

DIEMAKERS — EXP'D ON DIE CASTING; none but first class men need apply; good wages. Alemite Die Casting Co., 341 W. Chicago.

DRAFTSMAN—TO DETAIL SMALL PARTS; approximately 3 months' work; good prospect of permanent position with an old established concern. In answer give age, experience, and salary expected. Address F X 575, Tribune.

DRAFTSMAN—DESIRABLE OPENING FOR an A1 man for detail and layout work on small mechanical devices; steady position for man who can qualify. Stewart-Warner Speedometer Corp., 2828 Diversey-pkwy.

DRAFTSMEN—FIRST CLASS STRUCTURAL draftsmen, with experience on reinforced concrete machinery; state age, experience, and salary expected. Address C B 3, Tribune.

DRAFTSMAN—FAMILIAR WITH GRAIN elevator and mill work and detailing steel elevator legs and spouting. Address D A 59, Tribune.

ELECTRICIANS—EXPERIENCED ON STAtion and substation construction, to work in vicinity of Chicago. Apply in person, before 10 a. m. at 9400 S. Clark-st., Evanston, or Adams-st., Chicago, or telephone Randolph 6710.

ELECTRICIAN—WITH HOUSE WIRING EXperience preferred, to sell burglar alarm systems in city; good prospects. 1809 Steger Bldg.

ELECTRICIAN — ON MOTORS AND CONstruction work. Apply 7th floor, Magill Weinheimer Co., 1322 S. Wabash-av.

ENGINEER AND DRAFTSMAN — HIGH grade, familiar with automobile lighting systems and manufacturing of small interchangeable parts. Nothing but high class; state best of reference and good record need apply. Excellent opportunity for right man. Address C H 14, Tribune.

ENGINEER—TO ACT AS NIGHT WATCHman for small factory; must live on South Side. State wages wanted. Address F O 566, Tribune.

ENGRAVER WANTED—AT once for jewelry factory; must be all around, competent man; good wages and steady work; position permahent.

SHUTTLES BROS. & LEWIS, Dallas, Texas.

ENGRAVER—COPPER PLATE; SCRIPT and other styles. Steady position. WM. FREUND & SONS, 20 E. Randolph-st., Chicago.

FEEDERS—CYLINDER PRESS; EXPERIenced, competent men. Apply at once. R. R. DONNELLEY & SONS CO., 731 Plymouth-ct.

FEEDER—GORDON PRESS. ACKERMANN-Quigley Printing Co., 729 W. Van Buren-st.

FIRST CLASS TOOL AND DIE MAKERS, MILLING MACHINE AND GRINDER OPERATORS, EXPERIENCED ON TOOL WORK. GUARANTEE STEADY EMPLOYMENT. GIVE FULL PARTICULARS IN FIRST LETTER. P. O. BOX 1395, COLUMBUS, OHIO.

FIRST CLASS DRAPERY hanger. Permanent position; good salary.

Apply 14th Floor.

MANDEL BROTHERS.

FOREMAN — FOR HIGH grade special order coat shop; good opportunity for right man. Give fullest details, present employment, experience, and salary. Address G B 525, Tribune.

FOREMAN — HIGH GRADE ASSEMBLER, for small interchangeable electrical parts; must thoroughly understand requirements of electrical goods; best of references with unquestionable record must be given; good opportunity for man who can qualify. DOUGLAS & RUDD MFG. CO., Bronson, Mich.

FORWARDERS—EXPERIENCED MEN ON leave cities; steady PITT MFG. CO., 24 So. Clark-st., 5th floor.

GAUGE MAKERS ON ACCUrate work. Highest wages paid first class men. Give full particulars in first letter. Address B T 27, Tribune.

GORDON FEEDER—A GOOD STEADY JOB for a steady worker; above the scale if you are worth it; if you are not a member of Franklin union, will see that you get a card free. Englewood Print Shop, 417 W. 63d-st.

GORDON FEEDER — GOOD, RELIABLE; steady work for right man. 20th Century Press, 24 S. Clinton-st.

GORDON PRESSMAN — ASSISTANT; steady employment. GEORGE F. McKERNAN & CO., 420 S. Green-st.

GRINDER HANDS.

Several men for accurate grinding, both internal and external. Apply 8-10 a. m. Albaugh-Dover Co., 2100 Marshall-blvd.

HARNESS MAKER — FIRST CLASS. WHO can do own cutting and selection and operate Landis stitcher; steady position; state age, experience, and wages wanted. Address Holland Lighting and Specialty Co., Holland, Mich.

JEWELER—MAN FOR REPAIRS AND ORdinary manufacturing. Position permanent. Best store in wide awake town of twenty-five thousand. Ask Swartchild & Co. Reference. Mack A. Hurlbut, Jeweler, Fort Dodge, Ia.

JEWELER—COMPETENT, SOME BUSINESS experience, capable of buying, selling, repairing, and engraving. Write fully, give references. Age over 25. Salary $150. Phelps Dodge Mers. Co., Bisbee, Ariz.

JEWELER — STEADY WORK; FINE OPENing; no strike work. Write us. T. H. BAHNI CO., 319 Main-st., Peoria, Ill.

WANTED—MALE HELP.

Professions and Trades.

JOGGERS—TO HANDLE FLAT SHEETS; only competent men experienced in this work need apply. R. R. DONNELLEY & SONS CO., 731 Plymouth-ct.

LABORERS—TO WORK IN FOUNDRY AND around yards $3 a day. MASON, DAVIS & CO., 7740 S. Chicago-av.

LANDSCAPE FOREMAN—MUST KNOW nursery stock and be able to read and follow plan. Apply 700 Railway Exchange.

LATHE HAND—EXPERIENCED ON CRANK shaft. Apply Mayo Skinner Mfg. Co., 2115 Elston-av.

LINEMEN—HIGH TENSION, $30 PER MO.; southern Ind.; steady work; fare paid; come ready to go to work. 1035 Webster Bldg.

MACHINISTS FOR GOVT. WORK; HIGHest city wages for first class men. ADVANCE MACHINERY CO., 547 Washington-blvd., 9 to 11 and 4:30 to 5, or address Van Wert, Ohio.

MACHINIST—EXPERIENCED ON ENGINE and pump repair work. Union shop. 365 E. Illinois-st. Worthington Pump and Machinery Corp.

MACHINIST—R. R. EXP.; ALSO WANT tool and diemaker. R. 19, 154 W. Randolph.

MALE ATTENDANT — FOR SUBURBAN sanitarium, experienced in mental cases. Apply Kenilworth Sanitarium, Kenilworth, Ill.

MAN — EXPER. COAT OPERATOR, AND also an experienced pants presser; work good pay to right man. Apply by letter with references. The Aman & Stifes Mfg. Co., Dayton, O.

MAN — AUTOMATIC SCREW MACHINE. COMPETENT TO SET UP AND OPERATE CLEVELAND AUTOMATIC MACHINE; GOOD WAGES, EXCELLENT WORKING CONDITIONS AND STEADY JOB. ELGIN METAL NOVELTY CO., ELGIN, ILL.

MAN — GOOD SWITCHBOARD CONSTRUCtion man; must also be good draftsman. Apply at

Atlas Storage Battery Company, Greenville, Michigan.

MAN—YOUNG, TO DO TRACING ON SMALL parts drawings; good chance for advancement; state age and experience in reply. Address G A 415, Tribune.

MAN—YOUNG; HANDY; ONE WILLING TO work good hours. Call 1409 W. Congress-st., 3d floor.

MAN — INTELLIGENT, FOR STOCKROOM; must be strong and willing worker. 5700 W. 12th-st.

MAN—HANDY. WITH ENGINEER'S LIcense; $65 per mo. and board. Apply Chief Engineer, Hyde Park Hotel.

MAN—YOUNG, 18-20; CLERK; STOCK order dept. State age, experience, and salary expected. Address G A 374, Tribune.

MAN—YOUNG, IN BOOK BINDERY; EXPEdient in making check books. H. J. ARMSTRONG & CO., 538 S. Clark

TED—MALE HELP, Miscellaneous.

YOUNG MEN for Receiving, Post Packing, ping Departments.

OOD WAGES.

S, ROEBUCK & CO.

PACKERS for EXPRESS and FREIGHT NG DEPARTMENTS.

S, ROEBUCK & CO.

HOUSE TRUCKERS needed.

S, ROEBUCK & CO.

GROCERY MEN. RDER FILLERS. CHECKERS. PACKERS.

YOUNG MEN for Rechecking and Order Filling.

OE DEPARTMENT.

RS, ROEBUCK & CO.

MEN for pping Department work.

RS, ROEBUCK & CO.

ON— n of draft age who are registered. hole is a preferred military ser- ced service—You do not walk opportunities. More Pay. Rapid because there are greater pro- officers to men. e you eligible for all this CHARGE. ait to be called for examination. or write for booklet at once. RD OF LADE SIGNAL CORPS SCHOOL, ckson-blvd. and La Salle-st.

ERIENCED CHINA PACKERS.

E IN NEED OF A NUMBER OF NCED CHINA PACKERS. OFFICE SUPERINTENDENT'S OFFICE. OR HALL FIELD & CO., RETAIL.

ERIENCED ELEVATOR MEN. SUPERINTENDENT'S OFFICE. OR HALL FIELD & CO., RETAIL.

OUNG, TO CUT DRY GOODS; EX- e not necessary. Call at Employ- artment.

EARS, ROEBUCK & CO.

S — EXPERIENCED FOR WOM- COATS CHAS. A. STEVENS & BROS. TE-ST., NORTH OF MADISON.

NT JANITOR—FOR NIGHT SERV- with experience and not afraid of e with writing, giving refs., an- pply in writing, stating refs., ex- y desired. Address G A 103. Trib-

MAN—WITH 2 YEARS OF THIS- rich school training, to do tracing- good letterer, and have some de- drawing. Apply MAY-STERN- G. CO., 2115 Elston-av.

—WHO CAN ALSO DO OFFICE sonable and temperate in habits; ex- y man preferred. Address F X 204.

OUNG USHERS, FOR SOUTH SIDE good evenings and Sunday afternoons preferred. Apply Room 403 Con- Bldg., from 5:30 to 6:30 p. m.

RE—FOR WAREHOUSE: 75 per no others need apply. 175 S. Des- ph Wakem & McLaughlin, 220

MEN for BOX FACTORY

GIRLS—Experienced or inex- perienced, for work in box factory.

SEARS, ROEBUCK & CO.

DESIGNER — WITH ORIGINAL AND PRAC- tical ideas, for street and afternoon dresses, in silks and cloths; permanent position to capable person; state age, salary, and ex- perience. Address G B 194, Tribune.

FINISHERS, SEWERS.

Hand sewers and finishers to work on al- teration of men's ready made clothing; must be experienced, exact, quick, and willing; permanent positions at good salaries. Apply to shop foreman, cars FOREMAN & CLARK, upstairs, n. w. cor. State and Jackson.

FORELADY—FOR NEW GARTER FAC- tory; one who thoroughly understands the making of men's garters; splendid opportu- nity for intelligent, ambitious woman. Ad- dress T 248, Tribune.

GIRLS FOR LIGHT FACTORY WORK. Permanent Employment. Good working conditions. RAND, McNALLY & CO., 536 So. Clark-st.

GIRLS—TO WORK IN GAS MANTLE FAC- TORY; MUST BE OVER 16; WAGES AT RATE OF $8 PER WEEK TO START. LINDSAY LIGHT CO., 161 E. GRAND-AV., COR. ST. CLAIR-ST.

GIRLS—OVER 16, FOR LIGHT FACTORY WORK. APPLY ROSENWALD & WEIL, 2256 W. WALNUT-ST.

GIRLS—18 YRS. OF AGE AND OVER, TO work on silk winding machines. S. B. FIELDING & SONS, 1713 Hammond-st., cor. Eugenie, 3 blocks west of Halsted-st.

GIRLS—OVER 16 YRS. OLD, FOR CLEAN, PLEASANT WORK; 8½ HOURS. STARTING RATE 17c PER HOUR. ILLINOIS MINIATURE LAMP CO., 501 S. JEFFERSON-ST., 4TH FLOOR.

GIRLS—FOR FACTORY WORK; PLEASANT working conditions; good wages. DOWST BROS. CO., 120 Ann-st.

GIRLS — FOR LIGHT FACTORY WORK; steady employment. 5700 W. 12th-st.

LADY—YOUNG, IN PRINTING OFFICE TO assist foreman reading proofs; state expe- rience and wages. Address F X 218, Trib- une.

LADY OPERATORS—TO SEW ON POWER machines, making kimonos. Apply Oriental Kimono Co., 608 S. Dearborn-st.

LADY, WAVER—MUST BE EXPERT; steady. Address F X 559, Tribune.

OPERATORS—ON SINGER POWER MA- chines; experience or beginners; hours, 8 to 4:30. ALLEN AUTO SPECIALTY CO., 2007 Michigan-av.

OPERATORS—EXPERIENCED POWER MA- chine; children's dresses; steady work; good wages. 27 E. Monroe-st.

OPERATOR — MUST DO FIRST CLASS scalp and facial work; also chiropody and electrolysis. Address F X 560, Tribune.

POWER AND EMBROIDERY machine operators. Apply 14th Floor. MANDEL BROTHERS.

SAUSAGE MAKERS—APPLY AGAR PROVISION CO., 810 N. GREEN-ST.

WANTED—MALE HELP. Miscellaneous.

MAN — YOUNG, EXEMPT FROM DRAFT, for position in a new dept. of large mfg. concern on S. W. Side. High school educa- tion required; excellent opportunity for a man with initiative. Address G A 130, Trib- une.

MEN—3 YOUNG, TO RUN ON TRAINS. 906 S. State-st.

Employment Agencies.

HIGH GRADE MEN— We have a number of excellent positions open. A call will be worth your while. We charge no registration fee. GLADER AGENCY. Room 315 Woman's Temple Bldg., 108 S. La Salle-st. Franklin 1914.

WANTED—MEN PAST 45; NO CHARGES to applicant or employer; bookkeepers, $18; licensed engineers, firemen, tailors, $15; harness cleaners; strong, warehouses, $15; stove, shipping, stockroom, cloth- ing packers, $15; grocery packers, $15; mail writer, $20; janitor, porters, housemen, win- dow washers, elevator operators, circular dis- tributors, office men. Close Sat., 1 p. m. Call 58 E. Randolph, 2d floor.

WHY ASK YOU NOT ADVANCING AS you should? Can you tell? We can. Our scientific ANALYSIS determines accurately the work in which you will make your great- est possible success in life. With this knowl- edge as a basis we place you in a position suited to your abilities. Consultation free. SCIENTIFIC VOCATIONAL COUNSELING BUREAU, 564-5, 608 S. Dearborn.

4 METAL AND 2 WD. PATTERNMKRS., 55c up; Optical Worker, 15; Scientific In- strument Maker, 15; Brass Spinners, 50-65c hr.; Enamel and Brushers on hollow ware. Write Follubert & Smith-Anderson Co., 271 E. B. Plumbe, Symington-Anderson Co., 271 Snell-av., Rochester, N. Y. No fee chgd. Ef- ficient Service Co., 53 W. Jackson-st.

THE ENGINEERING AGENCY, INC. ESTABLISHED 25 YEARS. OFFERS POSITIONS IN ENGINEERING AND DRAFTING in Civil, Mechanical, Chemical, Architectural, Manu- facturing, and Structural Lines. 1862 Monadnock Block.

OFFICE PEOPLE., Lest Ye Forget., AMERICAN RAILWAY BUREAU. [Chicago's Greatest Employment Bureau]. 1131 Lumber Exch. Bldg., 11 S. La Salle-st. Randolph 1049.

Y. M. C. A. GOOD AND BETTER POSITIONS. Executive, Sales, Technical, Clerical, Mail. Suite 301 Central Bldg., 19 S. La Salle-st.

CHEF, $75 TO $125; 2D COOKS, $60; BAK- ER, $80; houseman, $40. JENSEN'S, 143 N. Dearborn. Rm. 34.

STEADY GUARANTEED POSITIONS. GOOD JOBS IN ALL LINES. LA SALLE AGENCY, 166 N. LA SALLE-ST.

BOOKKEEPERS, $20-$30; CLERKS, $12-$15; BOYS, $6-$9. RANGER, 17 NO. LA SALLE-ST.

WE NEED HIGH GRADE OFFICE HELP; no advance fee. Terms reasonable. Merchants Cler. Exch., 903, 133 W. Wash.-st.

COMMERCIAL AND TECHNICAL MEN— High grade, for all kinds of positions. H. HARRISON & CO., 19 S. La Salle-st.

SEE OUR AD IN THE SUNDAY TRIBUNE. We may have a position for you. Call and see. Efficient Service Co., 53 W. Jackson-st.

WE PLACE HIGH GRADE MEN BUSI- NESS MEN'S CLEARING HOUSE, 1408 Republic Bldg., State and Adams.

OFFICE CLKS., [21], GOOD PEN., $85-$70. Railway Exchange Emp. Bureau, R. 451, 80 E. Jackson-blvd.

$20 TO $30 EACH; 20 MEN; 45, TO $60; 20 HEALTHY MEN, PAST 45, TO $90; sack merchandise; no experience necessary; $3 to $5 daily. Call 56 E. Randolph-st., 2d floor.

TRUCKERS—PAST 45; DAY, $2.80; NIGHT, $70 month. Call 56 E. Randolph-st., 2d fl.

Free Typewriter Employm't Bureau. MAN — YOUNG, KNOWLEDGE OF BOOK- keeping; able to handle correspondence. $18 to $20; young man over 16 years, to assist with books; experience not necessary; $12 to $15. OLIVER TYPEWRITER CO., 107 N. Dearborn-st.

STENOGRAPHERS' FREE EMPLOY. AGCY. WOODSTOCK TYPEWRITER CO., 23 W. Washington-st. Tel. Cent. 6368.

TRADE SCHOOLS.

BIG DEMAND FOR TRAINED MEN— overhauling, repairing, driving; electric starters, etc.; day and evening classes; tuition $25 to $85. Time payments accepted. Posi- tions secured for competent graduates. Write or call for free booklet. GREER COLLEGE OF MOTORING, 1519 Wabash-av. Phone Cal. 2657.

ELECTRICITY, DRAFTING, PLUMBING, MOV. PIC. OPR. TAUGHT BY ACTU- al practice. Positions. Chicago Technical School, 49 E. Illinois-st.

YOUR LIBERTY BOND GOOD FOR A course in sign painting, showcard writing, lettering, graining; day or eve. CHI- CAGO PAINTING SCHOOL, 131 N. 5th-av.

WANTED—MEN TO LEARN BARBER trade; day or even.; few weeks. Barbers [15] needed. Call or write. MOLER BAR- BER COLLEGE, 105 S. 5th-av.

SALESMEN—WRITE OR CALL FOR LIST of openings and how to obtain them. City or traveling. 2421 Salesmen's Service Assn., Suite 441 Monadnock Block, Chicago.

WANTED—FEMALE HELP. Professions and Trades.

APPRENTICE—AT ONCE; PAID WHILE learning; also helpers. 505 Masonic Tem- ple, Cent. 4100.

ARTISTS—GIRL TO PAINT DOLL FACES in oil; piece work; can earn $15 and up. Write or call J. M. RALEIGH, 1280 Clybourn.

BINDERY GIRLS, Experienced, for inserting. CHICAGO BARGAIN HOUSE, 173 S. Michigan-av. Central 4100.

BOX FACTORY

GIRLS—Experienced or inex- perienced, for work in box factory.

SEARS, ROEBUCK & CO.

DESIGNER — WITH ORIGINAL AND PRAC- tical ideas, for street and afternoon dresses, in silks and cloths; permanent position to capable person; state age, salary, and ex- perience. Address G B 194, Tribune.

FINISHERS, SEWERS.

Hand sewers and finishers to work on al- teration of men's ready made clothing; must be experienced, exact, quick, and willing; permanent positions at good salaries. Apply to shop foreman, cars FOREMAN & CLARK, upstairs, n. w. cor. State and Jackson.

FORELADY—FOR NEW GARTER FAC- tory; one who thoroughly understands the making of men's garters; splendid opportu- nity for intelligent, ambitious woman. Ad- dress T 248, Tribune.

GIRLS FOR LIGHT FACTORY WORK. Permanent Employment. Good working conditions. RAND, McNALLY & CO., 536 So. Clark-st.

GIRLS—TO WORK IN GAS MANTLE FAC- TORY; MUST BE OVER 16; WAGES AT RATE OF $8 PER WEEK TO START. LINDSAY LIGHT CO., 161 E. GRAND-AV., COR. ST. CLAIR-ST.

GIRLS—OVER 16, FOR LIGHT FACTORY WORK. APPLY ROSENWALD & WEIL, 2256 W. WALNUT-ST.

GIRLS—18 YRS. OF AGE AND OVER, TO work on silk winding machines. S. B. FIELDING & SONS, 1713 Hammond-st., cor. Eugenie, 3 blocks west of Halsted-st.

GIRLS—OVER 16 YRS. OLD, FOR CLEAN, PLEASANT WORK; 8½ HOURS. STARTING RATE 17c PER HOUR. ILLINOIS MINIATURE LAMP CO., 501 S. JEFFERSON-ST., 4TH FLOOR.

GIRLS—FOR FACTORY WORK; PLEASANT working conditions; good wages. DOWST BROS. CO., 120 Ann-st.

GIRLS — FOR LIGHT FACTORY WORK; steady employment. 5700 W. 12th-st.

LADY—YOUNG, IN PRINTING OFFICE TO assist foreman reading proofs; state expe- rience and wages. Address F X 218, Trib- une.

LADY OPERATORS—TO SEW ON POWER machines, making kimonos. Apply Oriental Kimono Co., 608 S. Dearborn-st.

LADY, WAVER—MUST BE EXPERT; steady. Address F X 559, Tribune.

OPERATORS—ON SINGER POWER MA- chines; experience or beginners; hours, 8 to 4:30. ALLEN AUTO SPECIALTY CO., 2007 Michigan-av.

OPERATORS—EXPERIENCED POWER MA- chine; children's dresses; steady work; good wages. 27 E. Monroe-st.

OPERATOR — MUST DO FIRST CLASS scalp and facial work; also chiropody and electrolysis. Address F X 560, Tribune.

POWER AND EMBROIDERY machine operators. Apply 14th Floor. MANDEL BROTHERS.

WANTED—FEMALE HELP. Professions and Trades.

WAIST AND SKIRT FINISHERS AND Helpers—First class. 2629 Michigan-av.

WEAVERS, WARPERS, BRAIDERS, CORD Machine Girls, and Spoolers. H. F. Wal- liser Co., 434 S. Wabash-av.

WANTED—100 GIRLS FOR light factory work; good pay; pleasant working condi- tions. Apply 7th floor, Lake Shore Drive and Ohio Bldg.

WEAVERS AND SPOOLERS — EXPERI- ENCED; HIGHEST WAGES PAID FOR GOOD WORKERS; GIRLS OVER 16 WANT- ED TO LEARN; STEADY WORK. PHOENIX TRIMMING CO., 2008 N. RACINE-AV.

WOMAN—WHITE, FOR GENERAL HSWK.; no laundry; go home nights. Call 6430 Ellis-av., 1st apt.

WOMEN—SEWING MACHINE STITCHERS; duck coats, overalls. Overdier's, 224 N. 5th-av.

Saleswomen. Solicitors. Etc.

ANVASSERS—5, EXPERIENCED, TO EARN $1 an hour for 5 hours a day; if you can earn this call 803 W. Madison-st., Room 323.

SALESLADIES — OPPORTUNITY TO SE- CURE GOOD POSITION. 3 salesladies of neat appearance and pleasing personality, who would like to earn $25 or more a week. Po- sition does not require all your time. We teach you. Every assistance given to begin- ners to make them successful. 725 Conway Bldg.

SALESLADIES—CAN EARN $35 A WK. UP. Call morn. to 10 a. m. 505 Marquette Bldg.

SALESWOMAN—WE HAVE OPEN AT THIS time a position for a reliable and con- scientious woman who has confidence in her own ability to meet competition and sell to farmers; demonstrators need not apply; the work is permanent; guaranteed salary; when answering state selling experience and what lines. Address Box 73, Princeton, Ill.

Stores and Offices.

AN OPPORTUNITY TO SECURE A GOOD POSITION.

Starting rate $8 per week on completion of a four weeks' course in operators' school, dur- ing which we pay you $7 per week.

FREE LUNCHEON FURNISHED.

SALARY ADVANCE FREQUENT.

WORKING CONDITIONS EXCELLENT.

Unusual promotions to important positions for those of marked ability.

Young women over 16 years of age apply at any of our offices or at Room 1, 111 N. Franklin-st.

CHICAGO TELEPHONE CO.

ADDRESSERS—EXPERIENCED. 62 W. Madison-st., 3d floor.

BILL CLERK—YOUNG LADY. ADDRESS F X 217, Tribune.

BOOKKEEPER—ASSISTANT. EXPERI- enced, to do posting. MEYER & CO., 831 W. Adams-st.

CLERKS.

GIRLS FOR OFFICE WORK.

Preference given to those having High School education or business training.

Western Electric Co., Inc., 48TH-AV. AND 24TH-ST.

CLERK—EXPERIENCED, NOT OVER 22 years; good remembrance. Apply Vassar Swiss Underwear Co., 2545 Diver- sey-av.

DICTAPHONE OPERATORS—EXPERIENC- ed, who are looking for good positions with mail order concern; must be rapid and accu- rate; state age, nationality, experience, and salary expected. Address G B 191, Tribune.

FOLDER AND INCLOSER—STEADY WORK. STARCK, 210 S. Wabash-av.

GIRLS—FOR ERRANDS AND stock work. Apply 14th Floor. MANDEL BROTHERS.

GIRLS—OVER 16 YEARS, FOR PART TIME and FULL DAY WORK. CHAS. A. STEVENS & BROS. STATE-ST., NORTH OF MADISON.

GIRLS — THOROUGHLY EXPERIENCED file clerks, quick and accurate. MEYER & CO., 831 W. Adams-st.

GIRLS—OVER 16 YRS., GRAMMAR SCHOOL graduates, to learn to operate office appli- ance machines; good wages. 901 W. Van Buren-st. Addressograph Co.

GIRL—GENERAL OFFICE WORK; MUST BE neat, rapid worker, good penman. Call Room 1203, 5 S. Wabash-av.

GIRLS—TO DO TYPEWRITING AT OUR OF- fice. Apply 2d floor, 720 S. Dearborn-st.

GIRL—DENTIST'S OFFICE; GIVE AGE, ED- ucation, etc. Address T 71, Tribune.

LADIES—YOUNG, FOR GEN- eral office assistants; should write a plain, rapid hand, preferably with high school education; no experience nec- essary; advancement rapid. BABSON BROS., 2845 W. 19th-st.

LADIES—YOUNG, TO LEARN bookkeeping; no previous experience necessary; must write a plain, rapid hand and have high school education; $7 while learning, with rapid advancement. BABSON BROS., 2845 W. 19th-st.

LADY—YOUNG, FOR CLERICAL WORK. Starck Piano Co., 210 S. Wabash.

LADY—YOUNG, FOR OFFICE; GOOD AT figures; steady position. Address G B 526, Tribune.

LEDGER CLERK—YOUNG LADY, EXPE- rienced; state particulars and salary de- sired. Address X 542, Tribune.

MAIL CLERK—ONE EXPERIENCED IN folding, sealing, stamping, and tying of mail. Call 1400 W. Congress-st., 3d fl.

MULTIGRAPH OPERATOR—EXPERIENC- ed. Address G B 153, Tribune.

OPERATOR—DICTAPHONE; SPEED AND accuracy essential; salary $60-$80. Ad- dress G A 472, Tribune.

ORDER FILLERS AND RECHECKERS. Hosiery, Silks, Gloves, Infants' Wear, Dry Goods, and Jewelry.

Clerking experience is valuable, but not essential. Apply at the Employment De- partment.

SEARS, ROEBUCK & CO. HOMAN-AV. AND ARTHINGTON-ST.

WANTED—FEMALE HELP. Stores and Offices.

OFFICE HELP.

Wanted—A number of young ladies with at least grammar school education, for positions in our general offices; previous experience de- sirable, but we can use beginners for a number of these positions. We need help in such office depts. as mail opening, indexing, filing, address- ing, entry, correspond- ence, and typists. Good starting salary, with rapid advancement for those found deserving. SPIEGEL-MAY-STERN CO., 1061 W. 35th-st.

SALESLADY — SMART LOOKING; $18 A week; perm. position; experience not ne- cessary. 832 First Natl. Bank Bldg. Call be- fore 10 or after 4.

SALESLADY — EXPERIENCED CANDY; evening work. Apply afternoons, Kane's Candies, 464 N. Parkside-av., Austin.

SEARS, ROEBUCK & CO. Have vacancies for MESSENGERS Over 16 years of age, who are to be in train- ing for office posi- tions.

SHOE SALES PEOPLE—FOR OUR MEN'S, WOMEN'S AND CHILDREN'S SHOE SEC- TIONS; GOOD SALARIES AND PERMA- NENT WORK FOR THOSE WHO MAKE GOOD RECORDS. APPLY FOR IMMEDIATE EMPLOYMENT, 5TH FLOOR, SUPERINTENDENTS' OF- FICE. MARSHALL FIELD & CO., RETAIL.

STENOGRAPHER — COMPE- tent, accurate, to go to Cleve- land. Phone Calumet 8385 for appointment.

STENOGRAPHER — OLD ESTABLISHED manufacturing concern, erecting a modern plant on South Side, needs a competent ste- nographer; good advancement; state experi- ence and salary expected. Address F X 311, Tribune.

STENOGRAPHER—BY W. S. MFG. CO.; good chance for advancement; prefer one with clerical experience; state age, experi- ence, and salary wanted. Address F X 336, Tribune.

STENOGRAPHER-BOOKKEEPER — LADY; competent; in small town; grain, lumber, coal office; give full information, salary, when services available. Address BUNYAN & EVANS, Hammond, Platt county, Ill.

STENOGRAPHER — NEAT APPEARING young lady for permanent position; must be A1; sal. $18; state age, exp., etc. Ad- dress X 195, Tribune.

STENOGRAPHER — YOUNG LADY, EX- perienced; driver operator first choice; state age, experience, and salary. Address T 257, Tribune.

STENOGRAPHER—EXPER. YOUNG WOM- an; progressive advertising agency; good opportunity; state salary and qualifications. Address F S 400, Tribune.

STENOGRAPHER—IN SECRETARIAL POSI- tion; experience in d. c. bookkeeping es- sential. Address G A 529, Tribune.

STENOGRAPHER—EXP.; SOME KNOWL- edge of bookkeeping; good salary. Address G B 195, Tribune.

STENOGRAPHER — EXPERIENCED AND capable, for afternoons only; refs. Address G B 510, Tribune.

STENOGRAPHER—YOUNG LADY. POSTING ledger work; salary $13; near 22d-st., south side. Address G B 296, Tribune.

STENOGRAPHER — MUST BE EXPERI- enced; $17; refs. Address G B 514, Tribune.

SWITCHBOARD OPERATOR — ALERT; small board; $9 to start. Apply 844 Rail- way Exchange Bldg.

WRAPPERS. SEARS, ROEBUCK & CO. Require women to wrap mail packages. No spe- cial experience is neces- sary, and it is possible to earn $15 a week on this work when trained. Apply at the Employ- ment Department.

TYPISTS.

We have a number of posi- tions for experienced operators, as well as beginners; any make of machine; good starting salaries and excel- lent opportunities for ad- vancement. SPIEGEL-MAY-STERN CO., 1061 W. 35TH-ST.

TYPIST—COMPETENT; STENO. EXP. PFD.; No. Side mfg. company; hours, 9 to 5; $15 to start; give phone and address. Address T 315, Tribune.

TYPIST — EXPERIENCED; GOOD PAY. KUHL & BENT CO., 732 Sherman-st.

TYPIST — EXPERIENCED, REMINGTON machine. Starck Piano Co., 210 S. Wabash.

YOUNG WOMEN— SEARS, ROEBUCK & CO., ARTHINGTON-ST. AND HOMAN-AV.

Have a number of cler- ical positions open in their offices. A liking for figures and a plain hand- writing are desirable. Apply at the Employ- ment Department. SEARS, ROEBUCK & CO.

WANTED—FEMALE HELP. Stores and Offices.

YOUNG WOMEN. 18 AND OVER. FOR CASHIER, INSPECTORS. APPLY 9TH FLOOR, SUPERINTEND- ENT'S OFFICE. MARSHALL FIELD & CO., RETAIL.

YOUNG WOMAN—OVER 18 YEARS OLD. EXPERIENCED AT OFFICE WORK. CHAS. A. STEVENS & BROS. STATE-ST., NORTH OF MADISON.

YOUNG LADY—TO DEMONSTRATE IN DE- partment store; handy with sewing ma- chine; good salary and commission. Apply Oppenheimer's, 47th and Ashland, main floor, rear.

150 SALESWOMEN.

WE CAN PLACE IMMEDIATELY IN VARIOUS SECTIONS OF THE STORE.

150 CAPABLE WOMEN.

EXPERIENCED PREFERABLE BUT NOT ESSENTIAL. APPLY 9TH FLOOR, SUPER- INTENDENTS' OFFICE. MARSHALL FIELD & CO., RETAIL.

Household and Domestic.

COOK—AT BARTLESVILLE, OKLAHOMA, first week of November; experienced white woman, for cooking and first floor work, family 2 adults and 2 children; other help employed, including laundress; wages $40 to $50, with room and board, depending on ex- perience and references; give complete de- tails, age, health, experience, and references in first letter, to arrange interview in Chi- cago about Nov. 1. MRS. WM. N. DAVIS, care Sanitarium, Battle Creek, Mich.

GIRL—FOR MIDDLE AGED WOMAN, FOR general housework; must like children; stay Sunday. Sunnyside 2508.

GIRL—COMPETENT, GENERAL HOUSE- work; White, 3 adults. City references. Call mornings, 523 Oakdale-av., 2d.

GIRL—FOR GENERAL HOUSEWORK WITH good references; 2 in family; apt. Phone Wellington 9652.

GIRL—NURSE; CAPABLE; WHITE; CARE of 2 small children, afternoons. 5131 In- gleside-av., 3d.

GIRL—GENERAL HOUSEWORK, TO HELP with 2 children, do mending, simple cook- ing; good wages. 4932 Grand-blvd., 2d apt.

MAID—GENERAL HOUSEWORK; SMALL family, good cook; personally neat, clean, and experienced. No laundry; good wages. Refs. White preferred. Tel. Hinsdale 21 or Main 4103.

MAID—GEN. HOUSEWORK, SMALL FAM- ily; own room and bath; middle aged wom- an pref. Phone Drex. 8899. 820 E. 45th- st., 3d.

MAID—FRENCH, PERSONAL AND COM- panion for young lady; must teach French. Ph. Douglas 5497.

MAID—COMPETENT COLORED SECOND maid; refs.; $8. Address F X 563, Tribune.

NURSE—WHITE, AGED BETWEEN 25 AND 35, to care for baby now 2 weeks old; must have experience and good appearance; good home with young couple in good town; ref- erences required and prefer applicant send photograph; salary $15 per month and trans- portation here. MRS. L. W. MAGRUDER, Clarkdale, Miss.

NURSE—FOR 2 CHILDREN, AND ASSIST with 2d work; references; wages $9; no ob- jection to colored girl. Phone Winnetka 199, reverse charges.

NURSE GIRL — REFINED, COMPETENT, to assist with second work. 6900 Jeffery, 1st.

WOMAN—FOR KITCHEN WORK. APPLY 247 E. ONTARIO-ST. HORN & HARDART AUTOMAT CO. OF ILLINOIS.

WOMAN—MIDDLE AGED, OTHERWISE OC- cupied, to do housework morning and even- ing. References furnished and required. OSHELTREE, 6306 S. Halsted. Apply Sun. p. m.

WOMAN—YOUNG, FOR GENERAL HOUSE- work; must be good plain cook and go home nights; good treatment. Call eve- nings, 2036 Cleveland-av., 2d apt.

WORKING HOUSEKEEPER—MUST BE CA- pable; small woman preferred; no children. Address F X 260, Tribune.

Miscellaneous.

A LIMITED NUMBER OF POSITIONS ARE OFFERED TO YOUNG WOMEN.

Unusual opportunity to en- ter long distance telephone work.

NO EXPERIENCE IS NECESSARY. CONGENIAL SURROUND- INGS. LIBERAL SALARY WHILE LEARNING. RAPID ADVANCE FOR THOSE OF ABILITY.

Applicants preferred be- tween the ages of 18 and 23 years, with at least a grammar school educa- tion. MISS WESTBY, Room 50, 111 N. Franklin-st.

GIRLS — OVER 16, FOR packaging, labeling tea, cof- fee, etc.; light work; pleasant working conditions. Hours, 8 a. m.-4:45 p. m. 1337 Washington-blvd.

GIRLS—FOR CHECKING AND PACKING. APPLY AT ONCE. Morris, Mann & Reilly, 111 So. Fifth-av.

TRAVELING POSITION, SOUTHERN STATES, Paying salary, commission, and railroad fare. Open to woman 28 or over; good edu- cation; pleasing personality. With BURTON HOLMES TRAVELOGUES. MRS. WOOLLETT, 505 Monroe Bldg., 104 S. Michigan-av.

GIRLS WANTED—TO WORK on ribbon novelties. Apply at once. MAY NOVELTY CO., 1128 Argyle-st.

WOMAN—EDUCATED, OVER 21, TO DO educational work for large Chicago firm in central and southern States; must have ref- erence to teacher or college woman; salary from start; unusual chance for rapid advancement. Pendleton A. Miller, 58 E. Washington.

WOMEN—FOUR VACANCIES IN SOUTH. to travel south during winter; must be be- tween 25 and 40, have equivalent of a high school education and able to furnish good references; salary and commission. E. Compton & Co., 15th floor, 58 E. Wash- ington-blvd.

LADIES—REFINED, YOUNG; TO OPERATE passenger elevators in first class hotel; ex- perience unnecessary. Apply stating refer- ences. Address G B 346, Tribune.

PLACES STILL OPEN FOR A FEW MORE traveling secretaries. Work for refined and cultured ladies. Salary, R. R. fare, commis- sion. A. D. DORSETT, 205 W. Monroe, 10th: floor.

BUREAU OF EMPLOYMENT FOR HIGH GRADE OFFICE HELP. K. M. GRIFFIN, R. 308, 137 S. La Salle-st.

COOKS — FOR HOTELS, ALSO PRIV. FAM., $8 to $15; also parl., chamber, 2d nurse- maids. JENSEN'S, 143 N. Dearborn, R. 34.

BINDERY GIRL—EXPERIENCED PAGING and numbering machine operator. H. J. ARMSTRONG & CO., 538 So. Clark-st.

WOMEN—OUTSIDE WORK. NO CANVASS- ing. Apply 1-4:30, 80 E. Madison. Welsh.

LADY—YOUNG, AS READER; GOOD EDU- cation essential. Address T 182, Tribune.

WANTED—FEMALE HELP. Miscellaneous.

PART TIME WORK for WOMEN, Married or single, In Merchandise and Shipping Departments. EITHER MORNING OR AFTERNOON HOURS. No experience necessary. SEARS, ROEBUCK & CO.

OLD ESTABLISHED FIRM HAS SPECIAL POSITIONS for fall and winter in Southern States call- ing on OLD CUSTOMERS, begin Nov. 1, per- manent with advancement, salary from start worth $50 per week to women who can qual- ify. Acceptable applicants must be 28 to 45 years of age. High school or college education, unencumbered, pleasing personality and adaptability essential. No business experience required, as careful instructions are given. Ask for Mgr., Rm. 913, Garland Bldg., Wa- bash and Washington.

WOMAN — OF UNQUESTIONED CULTURE and refinement, pleasing appearance, good education, unincumbered, 28-45 yrs. old and free to leave city. Preference given to one who through misfortune or financial reverses finds it necessary to enter the business world. The position we offer does not require pre- vious business experience nor the investment of any money. We finance you. Unusual opening for qualified applicants in southern and western territory right away. JOHN A. HILL, Room 913 Garland Bldg., 109 N. Wa- bash-av., Chicago.

Employment Agencies.

HIGH GRADE WOMEN— We have a number of excellent positions open. A call will be worth your while. We charge no registration fee. GLADER AGENCY. Room 315 Woman's Temple Bldg., 108 S. La Salle-st. Franklin 1914.

YOUNG LADY—AGE 19, GOOD WRITER for office filing, etc., $8-$9 to start. KING'S AGENCY, 29 S. La Salle-st.

OFFICE CLKS., TYPISTS, $10; FILER, $12; S. Side clks., $13; $15; $18. Railway Exch. Chgo. Clerical Ex., 64 W. Randolph, R. 504.

Free Typewriter Employm't Bureau. STENOGRAPHERS' FREE EMPLOY. AGCY. WOODSTOCK TYPEWRITER CO., 23 W. Washington-st. Tel. Cent. 6368.

TYPISTS—50; PERM. ADD TEMP., $8 TO $12. ROYAL TYPEWRITER CO., 32 S. Wabash-av.

STENOGRAPHER — LEGAL EXPERI- ence, loop, $15 to $18. OLIVER TYPE- WRITER CO., 107 N. Dearborn-st.

TRADE SCHOOLS.

AUTO INSTRUCTION FOR WOMEN. Women students admitted to all classes. Complete courses in driving, repairing, over- hauling, electric starters, etc. Classes daily and Monday, Wednesday and Friday even- ings. Terms from $25 to $85. Free booklet and particulars on request. GREER COLLEGE OF MOTORING, 1519 Wabash-av. Phone Calumet 2657.

CALL FOR FREE LESSON ON BURROUGHS Calculator. De- mand for capable operators ex- ceeds supply. BURROUGHS ADD- ING MACHINE CO., 140 S. Dear- born.

LADIES — REFINED AND AMBITIOUS wanted to train for the finest position; secretaryship; big salaries; interesting; ex- ceeding $10,000 a year. National Institute of Secretaries, 123 W. Madison-st.

ADDING AND CALCULATING SCHOOL— Comptometer, Burroughs. IVA M. SAMPSON, Suite 405, 327 S. La Salle-st. FREE TRIAL. Phone Harrison 1717.

LADIES—LEARN HAIRDRESSING, BEAUTY culture, or chiropody; day or even.; few weeks. See our method. Call or write. MOLER COLLEGE, 105 S. 5th-av.

COMPTOMETER SCHOOL, CONDUCTED BY the manufacturers of the machine. Felt & Tarrant Mfg. Co., 14 S. La Salle-st. Main 3440-3441.

COMPTOMETER ADDING MACH. SCHOOL. DAY AND EVENING CLASSES. E. C. WARNER. 14 E. Jackson. Phone Wabash 8582.

LEARN MULTIGRAPHING & TYPEWRIT- ing at Chase House Business College, 543 W. 43d-st. Drover 267.

DRESSMAK'G-MILLINERY SCHOOLS.

VALENTINES, DRESSMAKING, DESIGNING colleges. Day, eve. positions. 2336 Madi- son. 1850 Wells. Sara Patek, Prin.

LEARN DRESSMAKING, CUTTING, FIT- ting, designing; easy paymts. pos.; patterns; estab. 1876. McDowell School, 209 S. State.

EXPERT PERSONAL INSTRUCTION IN DE- signing, cutting, fitting, and sewing. Call day or eve. Master School, 118 N. La Salle.

DRESSMAKERS — EXPERIENCED, TO ACT as UNDERSTUDIES TO FITTERS; ALSO ALTERATION GOWN HANDS; PERMA- NENT POSITIONS. APPLY 12TH FLOOR, SOUTH STATE-ST. BLDG. MARSHALL FIELD & CO., RETAIL.

LOST AND FOUND.

BAG—LOST—ON NORTH BOUND BUS, Tuesday morning, brown leather bag; ini- tials L. L. S. Reward. Room 700, 21 E. Van Buren.

BANJO—LOST—SUBSTANTIAL REWARD; corner Goethe and Sheridan, Oct. 25, 4 p. m., 822 Buena-av., Graceland 6845.

BROOCH—LOST—CAMEO BROOCH, DARK brown, white head, plain gold band; valued as keepsake. Reward. W. C. LEVEY, 1665 Old Colony Bldg.

CAPE—LOST—HOLINSKI CAPE, ON MAG- nolia, bet. Lawrence and Wilson, Thursday night; reward. Call Edgewater 4012.

DOG—LOST—BOSTON BULL BRINDLE, FE- male, name Daisy; cut tail; harness; re- ward. 3710 N. Central Park-av. Phone Irving 8213.

DOG—LOST — WHITE POINTER, BLACK markings on head, near Jackson Park. DRYDEN, Del Prado Hotel.

EYE GLASSES—LOST—TORTOISE SHELL; noon, Oct. 26. Reward. Address X 554, Tribune.

HANDBAG—LOST — PATENT LEATHER; glove, counter. The Fair. Please return to 1124 Continental-Bank Bldg., or call Wabash 3036; reward.

JEWELRY—LOST—TAKEN FROM RM. F 26 Brevoort hotel Oct. 22. Keepsakes. Re- ward. No questions asked. Roc. Pk. 9034.

KITTEN LOST—FEMALE, WHITE ANGORA. Reward. 2450 N. Clark-st.

PACKAGE—LOST — PACKAGE, ON EVANS- ton L. Friday, with mink fur pieces, 802 Colfax-st., Evanston. Ph. 4306 Evans- ton.

PHYSICIAN'S CASE—LOST—$5 REWARD; no questions. 2030 Humboldt-blvd.

PIN—LOST—PEARL SUNBURST PIN WITH small diamond center, bet. Alexandria Hotel and Bismarck Gardens or in gardens, Sat., Oct. 20. Call Mrs. Heggie, Alexandria Hotel. Reward.

POODLE—LOST—LGE. WHITE POODLE with creamy ears. Answers to name Ted- dy; vic. Park-av. and Robey; rwd. West 4673

POCKETBOOK—LOST—AT LA SALLE-ST. station, containing calling cards, ticket to San Antonio, money, trunk check, etc. Liberal reward for return to MRS. PIERSON, 100 Prospect-av., Highland Park. Phone 660.

PURSE—LOST—THE ONE WHO TOOK MY purse in Mandel Bros. suit dept. Thursday morning is known, but if you return the purse with the ke

TO RENT—ROOMS—NORTH.

ST. JAMES, 427—TO RENT—WELL HTD. single-double rms., elec., conv. bath.

ST. JAMES PL., 411—TO RENT—DOUBLE or single rm.; modern; ex. trans. Bowen.

ST. JAMES, 434—TO RENT—CLEAN, pleas. sing., double, stm., elec.; real home.

SUNNYSIDE, 1134, 3D—TO RENT—2 MOD. frt. rms., single or en suite; Wil. exp.

SUNNYSIDE 1001, 2D—TO RENT—FRONT, 2 or 3 rms.; blk. Wil. sta. Edge. 7116.

SUPERIOR, E. 257—TO RENT — HSKPG. suites; stm. ht.; walk. dist.; rates $5 up.

WALTON-PL., E., 60—TO RENT—SINGLE and double rooms, run. water, shower baths, walk. dist. Tel. Sup. 6783.

WILSON, 1127, 1ST—TO RENT—LIGHT OUT-side rms.; gentlemen; $2.50; $6. Edge. 3907.

WILSON, 921-23— BEST NORTH SIDE HOTEL—MARLOW. location; rms. sgls. or suites; Sunny. 4040. en suite; cl. meals.

WILSON, 914, 2D—TO RENT—WARM, light rms., sing. and dbl.; $3-$4 up; Wilcox.

WILSON-AV., 1249, 2D APT.—TO RENT—frt. rm., $3 for 1, $5 for 2; Wilson ex.

WILTON-AV., 3344—TO RENT—ONE nished rm.; gentleman; home priv.; private family; steam heat; good transportation; phone; also bicycle. M. SWANSON.

WINTHROP, 4832, 2D—TO RENT—PLEAS. rm., mod. conv., pri. fam. Wil. "L." Edge. 6746.

WINTHROP, 5302 — TO RENT—LGE. FRT. rm., priv. ex. Edge. Bch. Sta. Edge. 7306.

WINTHROP, 4836—TO RENT—30 NEWLY furn. rm. $2.50, $3, $4; 1 wk. rent free.

WINTHROP, 5826—TO RENT—FRONT RM. room, suitable 1 or 2, reas. Edge. 8272.

WINTHROP, 5833, 1ST—TO RENT—BEAU-tiful front room; modern; Wil. Argyle exp.

WRIGHTWOOD-AV., 610, 2D—TO RENT—Large parlor and bedroom, suitable for two, well furnished; good trans. Tel. Div. 2656.

EDGEWATER, NR. LAKE AND L STA.—TO rent—Large, nicely furn. room, so. open exposure, 2 windows; adjoins bath and phone; private family. Edgewater 455.

TO RENT—TO MIDDLE AGED BUSINESS man in private residence, one or two bedrooms; no other roomers; 3 blocks from Wilson-av. L; service; $20 per month. Address Z 435, Tribune.

TO RENT—LARGE, LIGHT ROOM, POSSI-bly with bath, private family; North Side, near Clark. No other roomers; for refined gentleman; state particulars. Address T 238, Tribune.

TO RENT—WILL SHARE MODERN APT. OR front room to congenial married couple; 5th block Ravenswood L terminal; rea. Montrose 6000.

TO RENT—BEAUTIFUL FRT. ROOM, ADJ. bath, for gentleman desiring pleasant home with 3 adults in high grade cor. apt.; nr. Wilson "L"; ref. Ph. Sunnyside 4200.

TO RENT—COMFORTABLE FRT. ROOM; SHOW-er; to reliable bus. man; private family; Wilson station. Edge. 8238.

TO RENT—NICELY FURN. ROOM, CON-nect. bath, with shower. Priv. fam. Div. 1806.

TO RENT—WELL FURNISHED FRONT room with bath; L. sta.; reas. Edgewater 8425.

TO RENT—LGE., MOD. RM. TO REFINED gentleman; pri. fam.; $25 mo. Sunny. 4275.

TO RENT—GOOD HOME FOR 1 OR 2 GEN-teel young ladies; ref. Rog. Pk. 4446.

TO RENT—BEAUTIFULLY FURN. FRONT rm.; no other roomers. Sunnyside 9884.

TO RENT—BRIGHT PRIV. RM.; WIL. EX.; conven. shop dist.; $4. Ravenswood 2945.

TO RENT—ROOMS—NORTHWEST.

HUMBOLDT-BLVD., 1647, 3D APT.—TO Rent—Large, light rooms, modern, suitable for 1 or 2 business people; also 1 blk. from "L." WHIPPLE, N., 2710—TO RENT—MOD. FRT. rm., 2 blks. L surf.

TO RENT—SUN. RM., CLEAN, H. W. heat; Kit. priv. if desired; good trans. Ph. Irving 3307.

TO RENT—ROOMS—WEST.

ALBANY, N. S. 3D — TO RENT—FRT. RM. stm., el., reas.; ex. trans. Call eves. Ked. 3175.

ADAMS, W., 3011—TO RENT — NEWLY furn. frt. rm.; suit. 1-2; mod.; priv. home; exc. trans.

ADAMS, W., 1834—TO RENT—FT. SUITE, r. w. elec., ph., board optl.; ideal 4 gents.

COLORADO, 4025—TO RENT—SUITE THE 3 room private suite; modern conveniences; 2 in-a-door beds. MEN PREFERRED.

CONGRESS, W., 2734—TO RENT—VERY DE-sirable light outside rm. for 1 or 2.

GLADYS, 4251, 2D—TO RENT—MOD. FRT. r., priv. fam., homelike. Van Buren 5067.

GLADYS-AV., 1114 — TO RENT—LARGE modern room, heat, priv. bath; good trans.

HAMLIN-AV., S. 154, 3D—TO RENT—LGE. sunny Garfield Pk.; suitable for 2; stm. ht.

HAMLIN-AV., S., 156—TO RENT—LIGHT, cozy, mod. rm., opp. Garf. Pk. Suit. 1 or 2.

HAMLIN-AV. N., 224—TO RENT—3 WIN-dows, opp. pk., priv. fam.; rent. Ked. 7446.

HARRISON, 4716, 2D—TO RENT — LGE. frt.; mod.; priv. home; 1 blk. surf. Call eves.

HARRISON-ST., W., 4308—TO RENT—Front; modern, steam heat.

HOMAN, S., 423, 3D—TO RENT—FRT. RM. priv. ent.; stm.; elec.; 1 blk. L; pri. fam.

PARK-AV., 2019—TO RENT—BEAUTIFUL front room; modern; Wil. Argyle exp.

WRIGHTWOOD-AV., 610, 2D—TO RENT—Large parlor and bedroom, suitable for two, well furnished; good trans. Tel. Div. 2656.

West Side.

CARPENTER-ST., N., 161—TO RENT — Strangers arriving in Chicago or parties rooming or boarding should see the 2 room suites complete for hskpg.; elec. lt., dishes, bedding; $5, $3 and $3.50 week. We have respectable tenants and rooms for more. So quiet here it's called "Peaceful Valley."

HAMLIN-AV., N., 824, 2D—TO RENT—Suite of light hskpg. rms., large; also 1 sgl. rm.; ½ blk. L and surf.; stm. ht.; all conveniences.

HOYNE, N., 16—TO RENT—2 OR 3 HSKPG. rms.; range, st., priv. porch, all conv.

JACKSON-BLVD., 2944—TO RENT—NICELY furn. front 2 rm. hskpg. suite; st.; elec.

JACKSON, 2221—TO RENT—FRT. REAR suites with kitchenette; lavatory. Kedzie.

LARAMIE-AV., N., 441—TO RENT—FRONT rm. alcove; mod.; nr. Lake L; reas.

MADISON-ST., 2858, 1ST FLAT—TO RENT—Housekeeping room, $5.50; steam, electric.

WEST END, 4409, 2D—TO RENT—NICELY furn. rms.; mod.; $25; nr. L, Garfield 5308.

HOTELS.

The St. George
ON THE MIDWAY
BLACKSTONE & 60TH-ST.
Midway 5756.
What It Means to You.
Every Desire Fulfilled.

The most advanced ideas in modern architecture and design have all been embodied in this
PREFERRED HOME
Every model of convenience. Consists of a SPACIOUS LIVING ROOM, cabinet, wall bed, kitchenette, screened sleeping porch with awning, and PRIVATE BATH.
Luxurious lounging rooms, lobby parlors, and dining rooms at the service of guests at all times.
European, $45 to $60 per month. American, $25 to $30 per week. family of two.

"THE TYSON"
4257-59 GRAND-BLVD.
DELIGHTFULLY LOCATED.
HIGH CLASS APARTMENT HOTEL WITHIN 10 MINUTES RIDE OF WASHINGTON AND JACKSON PARKS, MIDWAY AND CHICAGO UNIVERSITY; 2 BLOCKS DOWNTOWN EXPRESS; 15 MINUTES
Suites 2, 3, 4, 5, 6 rooms, completely furnished, including linen and silver; each apartment has large living room, kitchenette, box, telephone, elevator, and maid service. Single suites, $12 week, $40 to $50 month; room suites, $55 month; several 6 and 6 room suites, $65 month up.
Phone Oakland 2004.

CLARENDON BEACH HOTEL.
WILSON-AV., AT THE LAKE.
Newest North Shore hotel; all rooms outside; each room with bath and large closet; beautiful furnishings and equipment; spacious lobby, parlor, and ballroom; 18 minutes to loop, N. W. L; also bus. Rooms $9 week, monthly $35 up. Concessions to ladies. Popular price cafe. PHONE SUNNYSIDE 4700.

HOTEL GRASMERE.
European.
4621 Sheridan-rd.
Ravenswood 3701.

HOTEL HAYES AND ANNEX
61th & University-av.
Popular Priced Family Hotel. Rates $8.50 $14 per week.
AMERICAN PLAN.
Ph. Hyde Park 4400

FERNWOOD APARTMENT HOTEL
4050 SHERIDAN-RD.
Phone Wellington 36.

HOTEL PLYMOUTH.
4700 Broadway.
Edgewater 2200.

HOTEL MOSER
MOST EXCLUSIVE hotel on North Shore; just completed; every room with bath; single or en suite with private porches, large beautiful sun parlor; Wilson av. sta. 8 min. to loop; El., 18 min. to loop; two blocks from lake.

COLONIAL HOTEL.
6325 Kenwood-av.
Ph. Midway 1624.
Rates $3 per week.
EUROPEAN PLAN.
Under management of Hayes Bros.

5, 5, 4, 5 ROOM COMPLETELY furn. modern apts.; summer rates; good transp.; for bachelors; maid service. Rate $70 per month and $20 per week and up.

MODERN, FIREproof; 5 minutes to loop; near beaches, block Wilson L sta. Single, 2, 3, and 4 room suites, with bath. Daily, $1-$4. HOMELIKE HOTEL.

TO RENT—1, 2, AND 3 RM. SUITES, 801-5 DREXEL SQUARE BLVD. VERY HIGH GRADE FIREPROOF BLDG.
Agent on premises.
S. S. DEARBORN-ST. M. B. MORAN & CO., RAND. 6840.

EASTWOOD HOTEL
EUROPEAN.
4044 Sheridan-rd.
Edgewater 3197.

HOTEL MERE.
BENTON, 601 DIVERSEY-PKY.
PHONE DIVERSEY 2810.

HOTEL MELBOURNE.
4625 N. Racine.
Sunnyside 5000.

HOTEL EUCLID.
6733 Stony Island-av. Large com. rooms; bath, phone; $20 month, $8 week. Phone Blackstone 67 or 653.

HOTEL HARMONIA.
Indiana-av. Phone Calumet 6200.
European plan. All conveniences. Hot and cold water and private or connecting baths all up per week. Rates $1 to $1.50 per day; $5 and $6 per week best hotel value.

HOTEL PRINCE, 510 S. DEARBORN-ST., 12 blocks north of Dearborn station; $2.50 to $5 weekly; 50c to $1.50 daily; newly furnished.

BOARD WANTED.

BOARD—AND ROOM—BY REFINED LADY; permanent, preferably no other boarders; n. of Fullerton, e. of Clark. Address G B 1, Tribune.

BOARD—AND ROOM—IN PRIVATE FAMily by young business man; N. W. Side. Address C E 41, Tribune.

BOARD—AND ROOM; PRIV. FAM.; FOR lady. Phone Seeley 2665.

ROOMMATES.

LADY WISHES LADY — MUSICIAN PREferred. All housekeeping conveniences; piano. Tel. evenings, Seeley 3678.

TO RENT—HOUSES—SOUTH.

TO RENT—MODERN HOUSE IN WOODlawn, 1455 E. 60th-pl., 10 rms., hardwood finish throughout; gas and electric light; hot water heat; located within a few blocks of Park and L sta.; 3 blks. to S. S. L.; price $75 per month.
JAMES G. BARSALOUX,
1501 E. 63d-st. Tel. Hyde Park 10.

TO RENT—516 ALDINE SQ. — 10 ROOM house, 6 bedrooms, 2 baths; $75 per month; Aldine sq. 3838.

TO RENT—THIS most beautiful small parlor apartment in Chicago; convenient to L and all surface roads; ideal home for couple with children or 2 boarders; month rent free. Inquire at 514 or phone Douglas 2207.

TO RENT—FIRST CLASS RESIDENCE AND garage in good condition, on Michigan-av. between 26th and 30th; rent reas. to right party; immediate poss. Call Room 1902, 208 S. La Salle-st. Ph. Wabash 4088.

TO RENT—3642 MICHIGAN-AV.—2-story granite residence, 18 rooms, 4 bathrooms, steam heat.
FRANK B. LANG, BANK FLOOR.

40 N. DEARBORN-ST. Central 3600.

TO RENT—6 R. BRICK HOUSE, ALL CONDItions, furnace heat, easily heated with coal, always obtainable, exclusive neighborhood; fine yard; flower beds; possession Aug. 15th-pl. or phone Drexel 3111.

TO RENT—4353 CHAMPLAIN-AV., 9 RMS., detached; nice yard, garage, hardwood floors, bath, gas range; newly decorated; $75 per month. Key next door north.

TO RENT—502 E. MARQUETTE-RD. (66th-st.), 10 room steam heated house; will decorate to suit. JOHN COLNON & CO., 79 W. Wash.-st. Cent. 318.

TO RENT — INDIANA-AV. NR. 18TH, large house; will make good deal with responsible tenant. Phone Owner, Douglas 8034.

TO RENT—3105 ELLIS-AV., LIGHT 9 RM. brick house; near best transportation; reasonable. Phone Oakland 3140.

TO RENT—HOUSES—NORTH.

TO RENT—HOUSE AND GARAGE; 7 RMS. and cement basement; large yard; house has water heat; garage steam heat. Also 110 gal. gasoline tank and pump. Complete furnishings for sale; Ravenswood L. Irving Park station. 1511 Larchmont-av.

TO RENT—9 R. HOUSE, 1711 WELLS-ST., also 10 r. house, 158 Eugenie-st.; new bdlg. Lincoln Park.

TO RENT — 6 RM. HOUSE, SPLENDID cond.; furn. ht. and mod. conv.; res. locality; furn. or unfurn. Ph. Owner, Lake View 3067.

TO RENT—1715 WILSON; 8 RM. HOUSE, all mod.; reas. Ph. Ravenswood 3450.

TO RENT—5748 KENMORE-AV., 11 ROOM modern residence. Ph. Edgewater 1629.

TO RENT—HOUSES—NORTHWEST.

TO RENT — 5 RMS., FURN. HT., NEW $26. 4152 N. Richmond-st. off Addison-av. car.

TO RENT—9 RMS., 2 BATHS, 5101 LAWN-dale. Mont. 98 or 4851 N. Spaulding. $30.

TO RENT—HOUSES—WEST.

TO RENT—1449 OGDEN-AV., 21 ROOMS, steam heated, running water in all rooms, $55.

TO RENT—HOUSES—SUBURBAN.

TO RENT—RAVINIA, ILL., FURNISHED sun porches, 7 rms., all conv., $75 per month. Phone Glencoe 1030.

TO RENT — 520 11TH-ST., WILMETTE, attractive 6 rm. house. New last spring, combination heat, May 1 lease. Moderate rent. Possession Nov. 1. MAC GOWAN, Calu. 1818.

TO RENT—ALL KENILWORTH HOMES, from $55 to $150 mo. Ind. 1. PAUL SCHROEDER & CO., P. O. bldg., Kenilworth.

TO RENT—IN WESTERN SPRINGS, ON Q. (all or part), new, modern, 7 room house, inc. sleep. porch, B. w. heat, laundry; garage-av.; this most beautiful small parlor surface roads; ideal home for couple with children or 2 boarders; month rent free. Inquire at 514 or phone Douglas 2207.

TO RENT—FIRST CLASS RESIDENCE AND garage in good condition, on Michigan-av. between 26th and 30th; rent reas. to right party; immediate poss. Call Room 1902, 208 S. La Salle-st. Ph. Wabash 4088.

TO RENT—4603 GRAND-BLVD. BEAUTIful apt. large room, reasonable. Phone Douglas 8340.

TO RENT—6450 DREXEL-AV., 1ST; 4 RMS. and alcove; screened front porch; large rear yard; $40. See MR. GILMORE at 6440 Drexel-av.

TO RENT—NEW, HIGH CLASS, 6 RM. APT., 6728 Ridgeland-av.; sun parlor, overlooking Jackson park; a bargain.

TO RENT—MODERN, 6802 Stony Island-av. 6 rms., all conv.; will make good deal with responsible tenant. Phone Owner, Douglas 8034.

TO RENT—MODERN STEAM HTD. APTS., Indiana-av., 5 rms., elec. lt., $35.50 and 6 rms., elec. lt., $40. W. M. BRINKMAN, 3110 Indiana-av.

TO RENT—1ST FLOOR, 4320-22 MICHIgan-av., 7 rooms, 2 baths, porches; air. gas-av. 7 rooms, 2 baths, porches; air. car HOFFMAN & BECKER, 1300 E. 61st-st.

TO RENT—NEW, 6 R., $37.50 to $40. 5631-39 Kenwood-av., 6 r., sun parlor, $55.00 4706 Grand-blvd., 7 r., sun parlor, $55.00 6710 Grand-blvd., 8 r., 3 baths.....$115.00 5702 Stony Stone-av., 7 r., 3 baths.....100.00 T. E. Wells, 160 W. Jackson-blvd. Wab. 3592.

TO RENT—OVERLOOKING LAKE; PRIvate porch, 9 rooms, 2 baths, 2 private toilets, first floor; steam heat; a beautiful apartment with all conveniences; $75; might make concession to very desirable tenant. 5609 Lakewind-av. Janitor will show.

TO RENT—NEW BUILDING, 50TH-PL. AND Champlain, 3 and 4 rm. apts. These charming apartments are attractively furnished, near Jackson park, elevated R. R. and surface. Janitor will show, or phone BECKLENBERG, Randolph 6171.

TO RENT—5 ROOM, STEAM HEAT, LIGHT, $25.
8 room, steam heat, dark, $23.
7 room, steam heat, light, $30.
Janitor, S. W. Cor. 65th-pl. and Blackstone.

TO RENT—CHOICE COR. 6 RM., 2D FLAT; also 10 r. house, 6 rm. heater, 3 stoves; all mod.; reas. Ph. Ravenswood 3450.

TO RENT—6 ROOMS AND SUN PARLOR, 1st floor; baths, cheap. 4801 Forestglen-av. Phone Drexel 4092.

TO RENT—4000 DREXEL-BLVD., SECOND in fine condition; $22.50 per month; range, bath.

TO RENT—711 W. 71ST-ST., 5 ROOMS, $40; lease.

TO RENT—1120-26 47TH-ST., 2, 3 AND 4 rms., disappearing beds; rental $30 and $50. Janitor, 10 S. La Salle-st.

TO RENT—4049 MICHIGAN-AV., 6 RMS., 2 baths. Porch. Exc. trans. $33. 3 ROOMS. WM. KIRK & CO., 404 E. 47th-st.

TO RENT—4011 LANGLEY-AV., 3 ROOMS, new bldg.; 2 in-a-door beds; $23. 3 ROOMS. J. F. O'BRIEN & CO., 235 E. 61st-st.

TO RENT—2, 3 AND 4 RM. APTS., STEAM, hot water, elevator, $14 to $22.50; n. e. corner 22d and Indiana. See janitor.

TO RENT—7834 CONSTANCE-AV., 2D, SIX room, 3 rooms h. w. ht.; SUN PARLOR; private yard; $42.50; mod. plumbing; elec. light; rent $45; will dec. to suit. 1529 E. 63th-st.

TO RENT—S. W. COR. 48TH AND PRAIRIE-av., 5 and 6 rooms, steam heat, very light, $27 to $32. See janitor.

TO RENT — 6 RMS., 2 BATHS, NICELY furn., immaculate; piano; reas.; exclusive. H. P. 7057.

TO RENT—5161 MICHIGAN, 2D APT.; newly decorated high class bldg., 2 baths. Take Lake Park bonds. Kenwood 2943.

TO RENT — 4 ROOM FLATS, $23, $25; steam, hot water, elec. lights, near L. C. [illegible] 3537 Cottage Grove-av.

TO RENT—4 ROOMS AND BATH, $14; white. 3112 Prairie-av.

TO RENT—MOD. LIGHT, 7 RMS., STM. ht. priv. porch, rear. 7011 Perry-av.

TO RENT—4600 PRAIRIE-AV., MOD. 4 RM. flats; large and light; porch; $31.

TO RENT—FOUR NICE ROOMS, STOVE HT. Cheap. Rear, 5319 Indiana. Drexel 7376.

TO RENT—3121 E. 55TH-PL., 4 ROOM 2D flat; special price to desirable tenant.

TO RENT—5 ROOM FLAT; REAS. 4810 Cottage Grove-av.

TO RENT—FURNISHED HOUSES.

TO RENT—HANDSOMELY FURNISHED 10 rm. detached house and garage. 4919 Dorchester-av. 5017 Oakland.

TO RENT—FURNISHED HOUSES.

TO RENT—
DETACHED MODERN RESIDENCE ON HYDE PARK-BLVD.; 12 rooms, 3 baths; expensively furnished; oriental rug, etc.; rent $200 month, including heat.
W. K. YOUNG & BRO., 47th and Lake-av.

TO RENT—8 RM. FURN. HOUSE AND GArage; rent, deposit to guarantee against damage to touring car, piano, phonograph, etc. 856 S. Ridgeland-av., Oak Park. Phone Oak Pk. 5155.

TO RENT—LOVELY HOME, 3 BEDROOMS, 4 baths; Yaryan heat; sleeping porch; new ton. Address G A 403, Tribune.

TO RENT—FURNISHED, 5482 HYDE PARK-blvd., for winter; coal in.

WANTED—TO RENT—HOUSES.

WANTED—TO RENT—FURNISHED 12 OR 14 room house, for 7 or 8 months; must be on North Side, near L station. Address C. W. HOLZ, 1050 Leland-av.

TO RENT—FLATS—SOUTH.

TO RENT— —TO RENT
1, 2 AND 3 ROOMS.
801-5 DREXEL SQUARE BLVD.
NEW FIREPROOF BUILDING.
4 AND 5 ROOMS.
5472-74 UNIVERSITY-AV.
SUN PARLORS AND IN-A-DOR BEDS.
Agent on premises. M. B. MORAN & CO.
S. S. DEARBORN-ST. RAND. 6840.

TO RENT— —TO RENT
5 ROOMS AND SUN PARLOR.
5419-23 MARYLAND-AV.
$50 AND $52.50.
INDIVIDUAL REAR PORCHES; WHITE ENAMEL PANELED DINING ROOM AND ALL OTHER MODERN CONVENIENCES.
Agent on premises. M. B. MORAN & CO.
S. S. Dearborn-st. Rand. 6840.

TO RENT—DREXEL MANOR APARTMTS.
811-833 E. 46TH-ST.
NEW BUILDINGS.
New 3 and 4 room apartments with private front and rear porches. Dining room finished in white enamel and French panels. All the latest modern conveniences. Four room apartments, $36 to $42.50.
Ready for occupancy immediately.
See agent on premises.
D. A. MATTESON & CO.
127 N. Dearborn-st. Central 3600.

TO RENT—SPECIAL CONCESSIONS.
MODERN APTS. BATHS. GENUINE
MAHOG. FINISH. EXCELLENT SERVICE.
414 E. 44TH-ST. N. E. COR. GRAND-BLVD. 2 BLKS. FROM "L" (43D-ST.) STA.
HANDSOME BLDG. FINE LOCATION.
RENT NO HIGHER THAN ORDINARY
SEE THESE ELEGANT APTS. TODAY.

10 S. LA SALLE-ST. PH. FRANKLIN 5928.

TO RENT—HIGH CLASS KENWOOD APT. 4744 Drexel-av., handsome 7 ROOM APT., cor. east and south exposure, overlooking the lake; spacious living room, oak bathroom; fine, early interior finish; delightful residence locality; rent $75.
R. YOUNG & BRO., 47th and Lake-av.

TO RENT—LOVELY BARGAIN, $90 APT. FOR $75, now ready, available immediately, 6 rooms, 2 baths; cor. exp.; all rooms light; DRUMMER, 5800 Blackstone-av. cor. 58th-st. Janitor. Oakland 3140.

TO RENT—CHOICE MODERN APTS.
6631-39 Kenwood-av., 6 r., $37.50 to 40.00
4706 Grand-blvd., 6 r., sun parlor, 55.00
6710 Grand-blvd., 8 r., 3 baths.....115.00
5702 Stony Stone-av., 7 r., 3 baths.....100.00
T. E. Wells, 160 W. Jackson-blvd. Wab. 3592.

TO RENT—OVERLOOKING LAKE; PRIvate porch, 9 rooms, 2 baths, 2 private toilets, first floor; steam heat; a beautiful apartment with all conveniences; $75; might make concession to very desirable tenant. 5609 Lakewind-av. Janitor will show.

TO RENT—NEW BUILDING, 50TH-PL. AND Champlain, 3 and 4 rm. apts. These charming apartments are attractively furnished, near Jackson park, elevated R. R. and surface. Janitor will show, or phone BECKLENBERG, Randolph 6171.

TO RENT—5 ROOM, STEAM HEAT, LIGHT, $25.
8 room, steam heat, dark, $23.
7 room, steam heat, light, $30.
Janitor, S. W. Cor. 65th-pl. and Blackstone.

TO RENT—CHOICE COR. 6 RM., 2D FLAT; also 10 r. house, 6 rm. heater, 3 stoves; all mod.; reas. Ph. Ravenswood 3450.

TO RENT—5748 KENMORE-AV., 11 ROOM modern residence. Ph. Edgewater 1629.

TO RENT—HOUSES—NORTHWEST.

TO RENT — 5 RMS., FURN. HT., NEW $26. 4152 N. Richmond-st. off Addison-av. car.

TO RENT—9 RMS., 2 BATHS, 5101 LAWNdale. Mont. 98 or 4851 N. Spaulding. $30.

TO RENT—HOUSES—WEST.

TO RENT—1449 OGDEN-AV., 21 ROOMS, steam heated, running water in all rooms, $55.

TO RENT—HOUSES—SUBURBAN.

TO RENT—RAVINIA, ILL., FURNISHED sun porches, 7 rms., all conv., $75 per month. Phone Glencoe 1030.

TO RENT — 520 11TH-ST., WILMETTE, attractive 6 rm. house. New last spring, combination heat, May 1 lease. Moderate rent. Possession Nov. 1. MAC GOWAN, Calu. 1818.

TO RENT—ALL KENILWORTH HOMES, from $55 to $150 mo. Ind. 1. PAUL SCHROEDER & CO., P. O. bldg., Kenilworth.

TO RENT—IN WESTERN SPRINGS, ON Q. (all or part), new, modern, 7 room house, inc. sleep. porch, B. w. heat, laundry; garage-av.; this most beautiful small parlor surface roads; ideal home for couple with children or 2 boarders; month rent free. Inquire at 514 or phone Douglas 2207.

TO RENT—FIRST CLASS RESIDENCE AND garage in good condition, on Michigan-av. between 26th and 30th; rent reas. to right party; immediate poss. Call Room 1902, 208 S. La Salle-st. Ph. Wabash 4088.

TO RENT—4603 GRAND-BLVD. BEAUTIful apt. large room, reasonable. Phone Douglas 8340.

TO RENT—6450 DREXEL-AV., 1ST; 4 RMS. and alcove; screened front porch; large rear yard; $40. See MR. GILMORE at 6440 Drexel-av.

TO RENT—NEW, HIGH CLASS, 6 RM. APT., 6728 Ridgeland-av.; sun parlor, overlooking Jackson park; a bargain.

TO RENT—MODERN, 6802 Stony Island-av. 6 rms., all conv.; will make good deal with responsible tenant. Phone Owner, Douglas 8034.

TO RENT—MODERN STEAM HTD. APTS., Indiana-av., 5 rms., elec. lt., $35.50 and 6 rms., elec. lt., $40. W. M. BRINKMAN, 3110 Indiana-av.

TO RENT—1ST FLOOR, 4320-22 MICHIgan-av., 7 rooms, 2 baths, porches; air. gas-av. 7 rooms, 2 baths, porches; air. car HOFFMAN & BECKER, 1300 E. 61st-st.

TO RENT—NEW, 6 R., $37.50 to 40.00. 4706 Grand-blvd., 6 r., sun parlor, 55.00. 6710 Grand-blvd., 8 r., 3 baths.....115.00. 5702 Stony Stone-av., 7 r., 3 baths.....100.00.

REAL ESTATE FOR SALE.

CENTRAL.

FOR SALE—AT A BARGAIN—1918 WA-bash-av., very low price.
W. MURRAY WRIGHT, MARQUETTE BLDG

APARTMENTS—SOUTH SIDE.

FOR SALE — BEST PURCHASE IN NEW, HIGH CLASS 6 APT. BLDG.
IN KENWOOD.
NEAR HYDE PARK BLVD.
6 APTS., LEASED FOR 2 YEARS TO EXCELLENT TENANTS FOR $7,080 YEAR.
—POSITIVELY NO CONCESSIONS—
PRICE $45,000.

$8,000 CASH REQUIRED, BALANCE LOAN
New English basement bldg., 8 rooms, 3 baths, large sun parlor, and sleeping porches to each apt.; 4 brick garages in rear; paved alley; established light both sides.
HEDBERG & BISTOR.

$61 ON MAY BLDG. PH. MAIN 2525.

FOR SALE— 6 APT. BLDG.
IN SOUTH SHORE.
AT ABSOLUTE SACRIFICE.
ALL LEASED FOR $3,240 YR.
PRICE $22,500.
$5,000 CASH REQUIRED.
Modern sun parlor bldg., near lake and I. C. stations.
HEDBERG & BISTOR. EXCL. AGTS.
351 CONWAY BLDG. MAIN 2525.

FOR SALE—BARGAIN—SIX FLAT.
Only $4,500 required to purchase equity in 1520-2 E. 62d-st.; modern bldg.; less than 5 years old; front porches; lot 50x150; make an inspection of this building, it will interest you.
GRAPPERHAUS, RUSSELL & CO.,
1846 E. 63d-st. H. P. 2976.

FOR SALE—TREMENDOUS SACRIFICE—NEW 18 FLAT FOR LESS THAN COST—CAN MAKE UP BIG LOSS ELSEWHERE.
San puriors; all 4 rooms; extraordinarily well built; lot 66x134; any reasonable offer accepted; a chance of a lifetime. TAKEN.
6842 Stony Island. Hyde Park 456.

FOR SALE—OR TRADE—BRICK BLDG., 2-7 and 1-6 rm., mod., st. ht.; rent $1,200; will sell to colored party on time. W. STANSKI, 1352 N. Ashland-av. Armitage 2500.

FOR SALE—MODERN 3 APT. BLDG., RENT at $1,650 year; near Jackson Park; price $10,750; $1,000 cash.
JAMES ADAMS & CO.,
6002 Stony Island-av. Blackstone 3501.

FOR SALE — EXTRAORDINARY SACRIfice—7134 Union-av.; large, substantial 2 story frame and brick and stone foundation, and 3 rms.; rents $340; price $3,850.
KELLY BROS. 6957 S. Halsted-st.

FOR SALE—NEW 24 FLAT BLDG. INCOME $10,250; price $72,000; mortgage $30,000; some cash and easy terms for balance. S. FISHER, 719 E. 63d-st. Went. 37.

FOR SALE—ON EASY PAYMENTS—MODern 2 apt. brk. on 33 ft. lot; 5-6 rms. Mahogany fnd. Will take Liberty bonds as part payment. 1406 CONWAY BLDG.

FOR SALE—TO COLORED PEOPLE, LIVE in one flat, the other 3 flats rented; price $7,200; terms, $1,200 cash, balance $60 month. Inquire 5 E. 39th.

FOR SALE—2 FLAT BRICK DETACHED, 5-5 rms., same as rents; why not occupy one flat and let rent money pay for you.
WATERSIDE & WENTWORTH, 3233 Madison-st.

FOR SALE—NEED THE CASH, WILL SACrifice corner 10 flats and store west; rents $2,400 mortgage, $20,750; take $7,500 for equity. [Stanek.] CHANDLER, HILDRETH & CO., 56 W. Washington-st.

FOR SALE—HIGH CLASS 2 FLAT BLDG. in Beautiful Hyde Park; 5-6 rms.; mtg. $4,500; $1,100 takes equity if sold within 10 days; worth $8,000. Address F X 277, Tribune.

BUSINESS PROPERTY—SOUTH.

FOR SALE—OR RENT—TWO STORY AND basement brick store and manufacturing property, located at north west corner of 35th and 70th-sts.; lot 47x175 ft.; buildings 47x99 ft.; hardwood finish; steam heat; electric light; freight elevator; ideal for light manufacturing business; will sell at a bargain on easy terms or rent to reliable party.
J. H. McCORNACK & CO.,
Phone Main 1010. 133 W. Washington-st.

BUSINESS PROPERTY—N. W.

FOR SALE—BARGAIN HUNTERS ATTENTION! 3 STORY DOUBLE BRICK; RENT $106. PRICE $8,000. EGGERS, 1931 MILWAUKEE-AV. Western 1798.

HOUSES—SOUTH SIDE.

FOR SALE—BRICK HOUSE, THREE STORY and base., on Vincennes-av., between 40th and 41st-sts.; eight large rooms, hardwood floors, new, beautiful decoration; new gas hot water heater, new bathroom, both mantles in rooms and reception hall; everything in fine condition; one block to elevated, two blocks to car; 7 rooms, building and lot cost $19,000; will sell for $8,500; terms to suit buyer. Address owner; no agents need apply. Address F 277, Tribune.

FOR SALE—A BARGAIN UP TO DATE BUNgalow; 5 r., w. heat, sun parlor; 30 ft. lot; 5 minutes to city, or Ashland-av. car to 87th-st. Phone Stewart 858. CHARLES V. MCKELEAR, 87th and Ashland-av.

FOR SALE—4440 BERKELEY-AV.—MASsive stone front and brick building, 10 large rms., in excellent condition, located for $3,900; $1,000 cash. E. J. RADKE, 1922 E. 71st-st. Midway 7530.

FOR SALE—$500 CASH, CHAMPLAIN-AV., nr. Washington park, 9 room brick residence, hardwood floors, steam heat, lot 25x124. A real snap at $3,850.
H. J. COLEMAN & CO.,
Tel. Oakland 2626. 4729 State-st.

FOR SALE — GOOD 9 RM. HOME; TRANS. to any part of city. So. Chicago, Pullman, $300 down, bal. $35 mo. HAMILTON BROS., 2241 Champlain-av.

FOR SALE—SACRIFICE; $3,500. $500 CASH. 10 room brick house, Indiana-av., near 36th. Newly decorated. Garage. Possession. BIG BARGAIN [Widdicombe.]
E. BAILEY & CO. 3450 Indiana-av.

FOR SALE—9 RMS., STONE FRT. 2 BATHS, steam, hardwood floors; beautiful decorations, newly finished, fine neighborhood; at-tractive price. 8516 Forrestville-av. Mrs. Wise. 510 E. 44th-st. Tel. Drexel 8476.

FOR SALE—HIGH CLASS RESIDENCES choice vacant at low prices and terms. ERNEST A. FRANK, 1 BENNETT, 67th-st. and Jeffery-av. Phone Midway 1887.

FOR SALE — SNAP IN KENWOOD; 2 FLATS of 10 rooms. SCHENDORF & BOERICKE, 947 E. 47th-st. Ken. 1610.

FOR SALE—FRAME HOUSE BARGAINS, 7 to 9 rms., $2,750 to $4,250. Lafayette, 7057 Wentworth. Stew. 7893.

FOR SALE—12 HOUSE KEN., 8 RED hot., 4 gr. lav., stm., elec. I. C. ex. Drex. 2841.

REAL ESTATE FOR SALE.

HOUSES—SOUTHWEST SIDE.

FOR SALE—$25 OR $50 CASH, BALANCE $10 monthly, buys ¼ or ½ acre chicken farm; new buildings; 5 ct. fare. Room 1620 Ashland Block.

HOUSES—NORTH SIDE.

FOR SALE—A GARDEN OF REAL CALIfornia bungalows, near L, West Ravenswood; 1&2 built, most artistic design any architect can make; 5, 6, 7 large rooms; $4,500 upwards; easy terms. Office, Wilson and Monticello-avs.; take Montrose or Lawrence car to Monticello. Tel. Irving 991.

FOR SALE—BUNGALOWS.
Beautiful brick bungalows, 5 and 6 rms., easy terms, like rent; will take your clear vacant as part payment. Address P 547, Tribune.

FOR SALE—$9,500 BUNGALOW, BIG BARgain. 2807 Eastwood-av.; lot 96x125 ft. Vapor heat; 6 rooms; shower bath; exclusive bungalow section; will sell on easy terms. Irving 3268.

FOR SALE—ROGERS PARK, 7 RM. UP TO date res. MUST BE SOLD; $10,000. E. SUMNER WALKER, 1535 Jarvis-av. Rog. Pk. 697.

FOR SALE—WELL CONSTRUCTED, ATtractive 8 room house, hot water heat; price $6,250; bargain. Address F S 255, Tribune.

FOR SALE—KENMORE-AV., N. EDGEWATer, 10 room residence, garage; only $15,000; bargain. H. H. BANFORD & CO., 40 N. Dearborn-st.

HOUSES—NORTHWEST SIDE.

FOR SALE—$200 CASH, BAL. $25 MO., new 6 room home, beau. fixtures and furnace, near Fullerton ave. Act quick for bargain. Address E T 506, Tribune.

FOR SALE—5115 MONTROSE-AV.; ABSOlutely best bungalow for; on N. W. Side; nr. school and park. E. D. HANSEN. Ph. Irving 2831.

FOR SALE — COR. RES., LOGAN-BLVD., 9 rms., brick, h. w. heat, elec. lgt., garage, porches. Address F O 257, Tribune.

HOUSES—WEST SIDE.

FOR SALE — 1034 MONROE-ST., 10 ROOM brick residence; rent $40 mo.; lot 25x120; land value $3,000; quick sale price $3,400. Investigate.
WOLTERSDORF & CO., Exclusively.
40 N. Dearborn-st. or 1001 W. Madison-st.

VACANT—SOUTH SIDE.

GREAT REAL ESTATE AUCTION SALE

61 Choice Business and Residence Lots Will Be Sold at Your Own Prices.
LOTS FRONT: Marquette-rd. (W. 67th-st.) W. 67th-pl., W. 68th-st., W. 68th-pl., W. 69th-st. between S. Robey-st. and S. Hamilton-av. tonight
At 7:30 p. m., rain or shine. Sale will be held in big, warm store, 6848 S. Halsted-st.
TERMS OF SALE:
10.00 down at time of sale, $15 to $40 more within thirty days, and balance $5 to $10 per month.
Remember there is no price on any of these lots. No limit. No reserve.
Every lot will be sold to highest bidder. Send for plat.
E. A. CUMMINGS & CO.
Main office, 6848 S. Halsted-st.
40 N. Dearborn-st. Phone Normal 511.
The old reliable real estate firm. Est. 1869.

FOR SALE — 35 FEET ON PAXTON-AV. nr. 68th-st. Equity only $500. Inquire DOOLEY, 6725 Stony Island-av. Room 1.

VACANT—SOUTHWEST SIDE.

FOR SALE—THE GREATEST BARGAINS IN 30 lots, 30 ft. lots with improvements, adjoining city park. $279. WILLIAM D. MURDOCK & CO., 17 N. La Salle-st.

FOR SALE—OR WILL IMPROVE FOR GOOD tenant, 50x125 ft. So. Sangamon, between 47th and Arthington-sts.; fine location for light mfg. SCHILLER & CO., 4755 N. Western-av.

VACANT—NORTH SIDE.

FOR SALE—BIG MONEY MAKER; EXCLUsive North Shore apartment vacant; at "L" and lake; $40 to $60 per ft.; profits sure; terms $200 down, $20 monthly; buy now. Address E X 216, Tribune.

FOR SALE—IF YOU HAVE $100 TO INVEST where it will be absolutely safe and will grow in value, investigate. Room 880, 208 S. La Salle-st.

FOR SALE—95X170 RIPARIAN RIGHTS. Eastlake Ter. 165 ft. N. Rogers-av.; might divide. ELLIS & MORRIS, Conway Bldg.

VACANT—NORTHWEST SIDE.

FOR SALE—FOR QUICK SALE, $10 DOWN and $6 mo. takes beautiful res. lot, 1 blk. from car line; cement walks, water, and cement walks all paid; will double in value in 2 years. Address B K 127, Tribune.

FOR SALE—RARE BARGAIN—
Corner, 100x134, N. W. coming territory; 9 future trans. to grounds; $1,500 cash, bal. to suit; need the money. Address B K 178, Tribune.

FOR SALE—BARGAIN HUNTERS ATTENTION; MUST SELL 50 FT. VACANT; WAS OFFERED $11,000 3 YRS. AGO. FOR QUICK SALE WILL TAKE $8,500. JOHN C. EGGERS & SON, 1931 MILWAUKEE-AV.

FOR SALE—S. E. COR. MILWAUKEE AND 41st, 100x115. Excep. low price of $11,000. Cheapest cor. on street. Snap for builder.
MARK LEVY & BROTHER, Marquette Bldg.

FOR SALE—SACRIFICE; $500 TAKES DEED to 2053 Diversey-pkway; $10 mo. buys new bungalow. MAX BAUMGARTNER, 4451 N. Mozart.

FOR SALE—3 APT., 5 ROOMS AND SUN parlor, st. front; 2 toilets; price $14,500. Address F N 208, Tribune.

FOR SALE—APARTMENT BLDGS.. NEAR Sheridan-rd. and lake; will exchange.
JOHN T. O'CONNELL, 82 W. Washington.

APARTMENTS—N. W. SIDE.

FOR SALE — THE FINEST NEW BRICK 2 flat on Northwest Side; convenient to both Belmont and Cicero-av. car lines; steam heat, garage; plans on location; worth $7,500; will take $6,800; terms, $500 cash; keys at office, Cicero and Wellington-avs.
ERNEST A. ZANDER, 1744 Belmont-st.

FOR SALE—1016 N. MONTICELLO-AV.—Modern two story stone front, two furnaces, 30 foot lot, large 5-6 rms.; worth $6,500; will sacrifice at $5,500. Also 2 flat, worth $4,000; will accept $1,000 cash; balance easy terms. Call Bokwell 3103. Mrs. Emma Pecoraro.

FOR SALE—3834-40 ST. CLAIR-AV., NEW 2 flats, worth $6,750; price, $6,750; take $250 down, balance monthly. PLOTKE & GOSSBY, Owners, 2519 N. Clark-st. Diversey 5568.

APARTMENTS—WEST SIDE.

FOR SALE—2 FLAT BRICK DETACHED. $5,300. Same as rents; why not occupy one flat and let rent money pay for you.
WATERSIDE & WENTWORTH, 3233 Madison-st.

FOR SALE—NEED THE CASH, WILL SACrifice corner 10 flats and store west; rents $2,400 mortgage, $20,750; take $7,500 for equity. [Stanek.] CHANDLER, HILDRETH & CO., 56 W. Washington-st.

FOR SALE—HIGH CLASS 2 FLAT BLDG. in Beautiful Hyde Park; 5-6 rms.; mtg. $4,500; $1,100 takes equity if sold within 10 days; worth $8,000. Address F X 277, Tribune.

BUSINESS PROPERTY—SOUTH.

FOR SALE—OR RENT—TWO STORY AND basement brick store and manufacturing property, located at north west corner of 35th and 70th-sts.; lot 47x175 ft.; buildings 47x99 ft.; hardwood finish; steam heat; electric light; freight elevator; ideal for light manufacturing business; will sell at a bargain on easy terms or rent to reliable party.
J. H. McCORNACK & CO.,
Phone Main 1010. 133 W. Washington-st.

BUSINESS PROPERTY—N. W.

FOR SALE—BARGAIN HUNTERS ATTENTION! 3 STORY DOUBLE BRICK; RENT $106. PRICE $8,000. EGGERS, 1931 MILWAUKEE-AV. Western 1798.

HOUSES—SOUTH SIDE.

FOR SALE—BRICK HOUSE, THREE STORY and base., on Vincennes-av., between 40th and 41st-sts.; eight large rooms, hardwood floors, new, beautiful decoration; new gas hot water heater, new bathroom, both mantles in rooms and reception hall; everything in fine condition; one block to elevated, two blocks to car; 7 rooms, building and lot cost $19,000; will sell for $8,500; terms to suit buyer. Address owner; no agents need apply. Address F 277, Tribune.

FOR SALE—A BARGAIN UP TO DATE BUNgalow; 5 r., w. heat, sun parlor; 30 ft. lot; 5 minutes to city, or Ashland-av. car to 87th-st. Phone Stewart 858. CHARLES V. MCKELEAR, 87th and Ashland-av.

FOR SALE—4440 BERKELEY-AV.—MASsive stone front and brick building, 10 large rms., in excellent condition, located for $3,900; $1,000 cash. E. J. RADKE, 1922 E. 71st-st. Midway 7530.

FOR SALE—$500 CASH, CHAMPLAIN-AV., nr. Washington park, 9 room brick residence, hardwood floors, steam heat, lot 25x124. A real snap at $3,850.
H. J. COLEMAN & CO.,
Tel. Oakland 2626. 4729 State-st.

FOR SALE — GOOD 9 RM. HOME; TRANS. to any part of city. So. Chicago, Pullman, $300 down, bal. $35 mo. HAMILTON BROS., 2241 Champlain-av.

FOR SALE—SACRIFICE; $3,500. $500 CASH. 10 room brick house, Indiana-av., near 36th. Newly decorated. Garage. Possession. BIG BARGAIN [Widdicombe.]
E. BAILEY & CO. 3450 Indiana-av.

FOR SALE—9 RMS., STONE FRT. 2 BATHS, steam, hardwood floors; beautiful decorations, newly finished, fine neighborhood; attractive price. 8516 Forrestville-av. Mrs. Wise. 510 E. 44th-st. Tel. Drexel 8476.

FOR SALE—HIGH CLASS RESIDENCES choice vacant at low prices and terms. ERNEST A. FRANK, 1 BENNETT, 67th-st. and Jeffery-av. Phone Midway 1887.

FOR SALE — SNAP IN KENWOOD; 2 FLATS of 10 rooms. SCHENDORF & BOERICKE, 947 E. 47th-st. Ken. 1610.

FOR SALE—FRAME HOUSE BARGAINS, 7 to 9 rms., $2,750 to $4,250. Lafayette, 7057 Wentworth. Stew. 7893.

FOR SALE—12 HOUSE KEN., 8 RED hot., 4 gr. lav., stm., elec. I. C. ex. Drex. 2841.

REAL ESTATE—SUB'N—NORTH.

FOR SALE—
GLENCOE RESIDENCE.
Just traded; must be sold.
New owner has no use for it.
434 GREENLEAF-AV.
Beautiful grounds, in the most desirable section, east of the R. R. Lot 100x250 ft.
Sun parlor; breakfast room; 5 fine bedrooms and sleeping porch on second floor.
Steam Heat. Garage.
Genuine opportunity to secure a $25,000 home considerably below $20,000, at the first REASONABLE OFFER.
BROOMELL BROTHERS,
111 W. Washington-st.

FOR SALE—OWNER RECENTLY CALLED into active war service offers at big sacrifice specially built modern, colonial type residence, large wooded grounds; Highland Park; 8 rooms, sleeping porch, large inclosed sun porch, hot water heat, 2 car garage with chauffeur's flat.
A $25,000 property for several thousand dollars less. See photos and plans.
BROOMELL BROS., 111 W. Washington-st.

FOR SALE—WILMETTE, BEAUTIFUL 10 R. brick and stucco house, best construction; breakfast and sleeping porches, vapor heat, mahogany and old ivory finish; fine wooded lot; will sell furnished if desired. Owner leaving city, must sacrifice. Phone Wilmette 1644.

FOR SALE—HOMES AND VACANT PROPERTY IN ALL NORTH SHORE TOWNS. Highland Park, Lake Forest, Glencoe, McGUIRE & ORR, 69 W. Washington-st.

FOR SALE—ALL BARGAINS; SEE THEM, Hubbard Woods, 8 rms. stucco; 7 rms. stucco; 8 rms. brick; 10 rms. stucco. Prices from $6,500 to $15,000 each. Large lots. E. P. MAYNARD & COMPANY,
25 N. Dearborn-st. and Hubbard Woods.

FOR SALE—EVANSTON, 2021 PARK-PL., beautiful 9 rm. residence; fine condition; garage; lot 100x150; lots of trees and shrubbery. A big bargain for quick sale. Easy terms. Make offer. V. M. HUNTINGTON, Owner, 5637 South-blvd. Austin 8728.

FOR SALE—WILMETTE, WORTH $8,000; reduced to $7,400 for immediate; 6 r. artistic bung. type; h. w. heat, bath and extra toilet; din. porch. R. E. ALLEN, 1157 Wilmette-av., WILMETTE.

FOR SALE—IN NORTH EVANSTON, CORner lot, 69x145 feet; water, sewer, and cement walks in and paid for; price $870, if taken this week. Easy terms if desired. Address F N 221, Tribune.

FOR SALE—CHOICE VACANT AND IMproved properties in Evanston and the North Shore. MASON & SMART, Evanston, Ill.

FOR SALE OR RENT—WILMETTE—FINE 9 R. stucco; H. W. heat; 2 baths; modern throughout; $12,000.
WM. A. BOND & CO., 25 N. Dearborn.

FOR SALE—OR RENT—LARGE LIST OF homes, vacant properties, and acreage.
CASEY & BELL, Otis Bldg. Main 4724.

FOR SALE—EXCHANGE, OR RENT—
North Shore residence of all kinds.
MURRAY & TERRY, 40 N. Dearborn-st.

REAL ESTATE—SUB'N—WEST.

FOR SALE—GLEN ELLYN, BEAUtiful country home on Crescent-blvd., near Lake Ellyn, 5 acres, modern 8 room house, large barn and garage, 200 bearing fruit trees of all varieties of berries and grapes, 2 acres in lawn and fine oak trees; sunken garden, chicken house capacity 4,000 chickens. Just the place for the kiddies. This place must be seen to be appreciated. Our price about one-half what it is actually worth. All we ask is the privilege of showing you. Drive out Sunday and look for Mr. Tull's place on Crescent-blvd., or phone 245-W, Glen Ellyn, and make appointment.
TULL-AMUNDSON & CO.,
127 No. Dearborn-st. Randolph 6799.

FOR SALE—FIVE ROOM MODERN HOME, $2,900; only $100 cash, balance monthly; situated on Burlington railroad and suburban depot; 30 min. from residence or business. Commerce. Main 826. Or call Sat. or Sunday opp. Congress Park R. R. Depot.

FOR SALE—DO YOU WANT TO BUY ON easy terms a new Dutch Colonial home centrally located in Lombard? Large living room with fireplace, dining room, all conveniences. Lot 66x258 ft. JOHN D. VANDERCOOK, Lombard, Ill.

FOR SALE—RIVERSIDE LOT, 65½X200 FT., heavily wooded; improvements, $1,250; terms.
JUDSON F. STONE, AGENT.
Room 1208, 30 N. La Salle-st.
Tel. Main 1776 or Riverside 83.

FOR SALE—ELMHURST—6 ROOM STUCCO bungalow; hot water heat; 70 ft. lot; best residence section; $6,500; terms, $500 cash; will build to suit purchaser on terms.
WILLIAM D. MURDOCK & CO.,
17 N. La Salle-st.

FOR SALE—WEST MAYWOOD, GOOD 4 and 5 rm. frame, stucco, and brick bungalows; very cheap; pmts. $25 per mo., incl. int. Immediate possession. Address P 5, Tribune.

FOR SALE—9 ROOM BRICK, STEAM HEAT, 100 ft. front, La Grange, $5,500 cash; quick possession; big sacrifice. Call Franklin 1151. H. W. Miner.

FOR SALE—WOOD DALE ACRES, $200 UP; 19 MI. FROM LOOP ON C., M. & ST. P. RY. WM. R. O'BEIRNE & CO., 220 S. STATE.

REAL ESTATE—SUMMER RESORTS.

FOR SALE—LOTS ON FOX LAKE, ILL., 50X150 ft., $1 cash and $1 per week. Apply J. L. SHAW & CO., Otis Bldg.

FOR SALE—LAKE PROPERTY AND SUMmer homes in Oconomowoc, Wis.
FRANK E. BOYLE, Oconomowoc, Wis.

REAL ESTATE—MFG. PROPERTY.

FOR SALE— 15,000 SQ. FT.
2 STY. BRICK MANUFACTURING BLDG.
WITH BELT LINE SWITCH.
EXCELLENT LABOR DISTRICT.
PRICE $12,500.
TERMS CAN BE ARRANGED.
HEDBERG & BISTOR.
231 CONWAY BLDG. PH. MAIN 2525.

FOR SALE OR LEASE—INDUSTRIAL SITE 300 ft. river-fr., r. r. switch, 30,000 sq. ft. Best available, close in location. Can be had for the money. Recently taken in trade. Can afford to sacrifice.
REYNOLDS, BROWN & CO.,
20 S. Crawford-av. Garfield 142.

FOR SALE—14,500 SQ. FT. AT COTTAGE Grove-av. and 24th-st.; light on 3 sides; good for auto station, etc.; reasonable price. MARK B. KIMBALL, 718, 39 S. La Salle-st.

FOR SALE—BARGAIN, MFG. COR., CLOSE in West Side, 12,500 sq. ft. will sell or divide interests. WM. H. MULHOLAND & CO., 30 N. La Salle-st.

FOR SALE—FACTORY SITES, BELT R. R. ground level switch; surface and elevated transportation; cheapest and best inside city limits. Owner, 915, 30 N. La Salle-st.

FOR SALE—MFG. SITES AND BLDGS. in West Side, 12,500 sq. ft. will sell or divide interests. WM. H. MULHOLAND & CO., 30 N. La Salle-st.

FOR SALE—FACTORY SITES, BELT R. R. ground level switch; surface and elevated transportation; cheapest and best inside city limits. Owner, 915, 30 N. La Salle-st.

FOR SALE—MFG. SITES AND BLDGS. with switch and dock, all parts of city.
CALLISTUS S. ENNIS & CO., 79 W. Monroe.

FOR SALE—SMALL MANUFACTURING plant in northwest side; terms reasonable. Address P 483, Tribune.

FOR SALE—SEE SUN. TRIBUNE, OCT. 14. Mfg. ppty., S. S. apts., also sub'n west; moving Cal. E. BADGER, owner, Niles, Mich.

REAL ESTATE—OAK PK., AUSTIN.

FOR SALE—UNFORSEEN CIRCUMSTANCES compels owner to sacrifice nearly new brick 2 flat, 5 and 6 rms., STRICTLY MODERN, 30 ft. lot, e. front, CENTRAL AUSTIN car line; 3 blocks to school and surf. Price $6,500. Terms if desired. MAKE OFFER. F. C. PILGRIM & CO.,
5637 South-blvd.
Austin 310-320

FOR SALE—ATTRACTIVE AUSTIN HOME; BARGAIN; West of Central-av., between Lake and Wash.-blvd., east front, spacious porches; LARGE rms.; FOUR BEDRMS.; only 5 blks. to "L" and Northwestern sta.; price $5,000.
H. WRIGHT & CO.,
5613 South-blvd. (Near Lake and Central) Ph. Austin 683 or 684. Oak Pk. 833.

FOR SALE—HULBERT
BUNGALOWS
$200 TO $400 CASH; $30 TO $35 MONTHLY
"BUILT ON HONOR."
All city conveniences; property restricted to good houses and people; 8c fare. Take Grand, Cicero, or Crawford-av. car, transfer west on Division-st. to Austin-av. walk 4 short blocks west. Write for booklet.
THOMAS H. HULBERT.
Lombard-av. and Division-st., Oak Park.

FOR SALE—INVESTORS, LOOK! GREAT SACRIFICE OF 18 APT. BLDG.; absolutely high grade location; ONLY 2 blks. to best transp.; always rented [waiting list] 4 and 5 rms.; open porches; annual rental $9,150 corner lot; only 5 yrs. old; ain perfect condition; owner must sell and has cut price from $75,000 to $55,000. WILL TAKE SOME TRADE. F. A. HILL & CO., 5638 W. Lake-st. Austin 131.

FOR SALE—OAK PARK 8 ROOM STUCCO house, $7,000. Large 7 room brick, breakfast and sleeping porches, screened and glassed; clothes chutes; 2 toilets. Lot 50x150 ft. H. W. heat. Owner, 1053 N. Marion-st. Oak Park.

FOR SALE—WOOD DALE ACRES, $200 UP; 19 MI. FROM LOOP ON C., M. & ST. P. RY. WM. R. O'BEIRNE & CO., 220 S. STATE.

REAL ESTATE—SUMMER RESORTS.

FOR SALE—LOTS ON FOX LAKE, ILL., 50X150 ft., $1 cash and $1 per week. Apply J. L. SHAW & CO., Otis Bldg.

FOR SALE—LAKE PROPERTY AND SUMmer homes in Oconomowoc, Wis.
FRANK E. BOYLE, Oconomowoc, Wis.

REAL ESTATE—FARM LANDS.

Arkansas.

FOR SALE—IMPROVED OR UNIMPROVED land in Arkansas; price and terms to suit. Farmer Land & Investment Co., 32 N. Dearborn. Central 6300.

California.

MUST SELL— $5 PER ACRE.
640 acres of land in Tuolumne county, Cal., 18 miles from town, 12 miles from county seat, ½ mile to river. Land is rolling but most of it can be farmed; unimproved. Positively a snap. Owner has left state and will take $5 per acre, worth three times as much. D. F. MINNEY, 414 Farwell Bldg., Detroit, Mich.

Canada.

FOR SALE—WE OFFER SEVERAL SMALL farms, partly under cultivation, with growing crops and new sets of buildings. These are special opportunities. Write, for particulars. REMICK, LLOYD & CO., 105 S. La Salle-st., Chicago, Ill.

FOR SALE—945 ACRES, NEAR WINNIpeg; 400 acres and one-half of river frontage; all improved and part in crop; sacrifice. FRANK E. REILLY, 69 W. Washington-st.

Florida.

FOR SALE—FLORIDA BARGAINS.
Citrus groves, developed farms, land in large or small tracts. The Thomas Nurseries, Inc., Winter Haven-av., Winter Haven, Fla.

FOR SALE—FARM LANDS, 15 CENTS PER acre, first 3 years, special offer. WOOD LUMBER CO., 290 S. La Salle.

FOR SALE—200,000 ACRES FLORIDA CUT-over land. For immediate sale bargain can be had. Pioneer Land Co., Unity Bldg.

FOR SALE—FRUIT LANDS, HOMESITES and farms; farm all yr.; good roads. Fay W. Clark, Bank Fl., Ashland Blk.

Illinois.

FOR SALE—NEED CASH, WILL SACRIFICE 70 acres; a real farm; corn 70 bushels, oats 80 bushels per acre; extra good location, adjoining Downers Grove; price, if taken soon, $17,500. C. A. TYDEN, 30 N. La Salle-st., Chicago.

FOR SALE—A LITTLE OVER 200 ACRES practically all under cultivation, less than 20 miles from Chicago; good location, for quick sale, $160 per acre; terms; act quick. Address F N 268, Tribune.

FOR SALE—FOX RIVER VALLEY DAIRY, grain, and poultry farms from 10 to 225 acres.
JAMES DORSEY, 34 Nolting Blk., Elgin, Ill.

FOR SALE—FINE 215 A. FARM, 30 MI. from Chgo.; good bldgs.; smash price; $100 per a. HOY BROS., 109 N. Dearborn-st. Tel. Rand. 5108.

Indiana.

FOR SALE—97 ACRES NEAR GOOD MARket, comfortable, improvements, $1,000; timber, ¾ black soil, drained. Price, $4,500; $2,000 cash, 4 yrs. for balance. M. H. MILLER, Bradford, Ind.

FOR SALE—$1,200, CASH SNAP, 12 A. farm, only 2 hours from Chicago; 5 rm. house, barn, orchard, water; IDEAL GARDEN
Williams, Moniger & Co., 35 S. Dearborn-st.

FOR SALE — 66 ACRES AT LA PORTE. Well improved, good soil. Buildings worth $3,000. Price, $7,200. Terms; no trade. Address F N 241, Tribune.

FOR SALE — 80 A. NR. CHGO.; AI BLDGS. Rich, level soil; completely stocked; corn crop, 70 bu. per acre. Sac., $69,500. RICA-BY, 29 S. La Salle-st. Rand. 6598.

FOR SALE—$500 CASH AND EASY TERMS. 10 a. farm, fine 5 rm. cottage, outbldgs., orchard; garden soil; 65 m. Chgo.; only $2,500. PHILLIPS, MONIGER & CO., 29 S. La Salle.

FOR SALE—40 ACRE FRUIT AND TRUCK farm, 5 miles from La Porte. Good buildings, hard roads. Cheap; terms. Address F N 269, Tribune.

Iowa.

FOR SALE—1,400 ACRE FARM IN SOUTHern Iowa; all necessities and corn land; three sets of improvements, most all fenced hog tight, plenty of water, close to town; price $125 per acre. Will take as part pay $75,000 in good city property, or in western land, but want $15,000 to $20,000 cash, balance easy terms. C. ROBBINS, 214 Clapp Block, Des Moines, Iowa.

Maryland.

FOR SALE—OR EXCHANGE—50 ACRES high class developing property 4 miles, Washington, D. C., suburbs; $400 per acre. MRS. A. G. FOX, 1126 S. Walnut-st, Springfield, Ill.

Michigan.

FOR SALE—WRITE ME AT ONCE TOUCHing upon a desirable 80 acre farm located 1½ miles from Hartford, Mich., as a splendid inducement offers itself if you are interested. Address X 156, Tribune.

FOR SALE—BARGAIN, 40 ACRES NO. 1 cultivator timber land, well watered, suitable for sheep or cattle; near railroad and Luther, Lake County, Mich.; $3.50 per acre cash; no trades. J. E. MERRITT, Manistee, Mich.

FOR SALE—15 A. 20 CLRD., BAL. TIMber; house; blk. loam; $1,850; $100 cash, $10 mo. Evans-Tinney Co., Fremont, Mich.

WRITE TO J. HANSON, HART, MICH., FOR farm list where biggest crops grow.

REAL ESTATE—FARM LANDS.

Michigan.

FOR SALE—LAND SEEKERS.
Here's a chance to become independent. Get a farm home in our new tract in Michigan. Healthful climate, good water. Will produce excellent crops of clover, alfalfa, vetch, wheat, oats, corn, rye, beans, peas, potatoes, buckwheat, and all vegetables. Stock, dairy, and poultry farming pay well here. Good roads, towns, schools, churches. A few hours from Chicago, Milwaukee, Grand Rapids, Detroit; $18 to $30 per acre. Write for free booklet and ask about our easy purchase plan. SWIGART LAND COMPANY, 1247 First National Bank Bldg., Chicago.

FOR SALE—140 ACRES BLACK LAND. Perfectly level, drained, fenced; good buildings; all cultivated; rural mail and phone; school on farm; good town, three miles; located center eastern Michigan sugar beet district. Cash bargain or exchange $11,000 equity for unincumbered Chicago property. Address L. C. PARMENTER, 904 S. Michigan-st., N. E., Grand Rapids, Michigan.

FOR SALE—BY OWNER, A FEW 10 ACRE tracts of land in Michigan's fruit belt; finest for poultry, fruit or truck; will sell these for a short time at $250 each; $5 down, balance $4 per month. These tracts are good for 5 crops, churches and schools. Write or call for information. Owner, Room AX1250, 38 S. Dearborn-st., Chicago.

FOR SALE — BARGAINS IN MICHIGAN lands, in tracts of 1,000 acres and upwards, suitable for colonization, dairying and cattle ranches, and general farming. W. H. JOHNSON, Owner, Stock Exchange Bldg., Chicago.

Missouri.

FOR SALE—SMALL MISSOURI FARM, $10 cash and $5 mo. (no interest or taxes). Highly productive land; close to 3 big markets. Write for photos and full information. Munger, D. 142, Rialto Bldg., Kas. City, Mo.

Montana.

FOR SALE — WHEAT LANDS, FAMOUS Judith Basin, Montana. Ex. rates Tuesday. WM. H. BROWN CO., 5 N. La Salle-st.

Oklahoma.

FOR SALE—GOVT. LAND IN OIL, GAS, and mineral district; $5 an acre.
B. W. Gair, 112 W. Adams-st., Chicago, Ill.

Pennsylvania.

FOR SALE—BY OWNER, 492 ACRE FARM in Mercer County, Pa., 5 miles from Sharon, 3½ miles from Farrell, 9 miles over hard road to Youngstown, 65 miles from Pittsburgh; high state of cultivation; good buildings; well watered; fruits and timber; $80 an acre; liberal terms. F. H. WHEELER, R. No. 2, Box 90, Hubbard, O.

Texas.

FOR SALE—NEW FARM OPPORTUNITY IN ONE OF THE GREATEST STATES IN THE UNION. The state of the Santa Fe is tapping a rich and fertile prairie section of Northwest Texas, near the Oklahoma line, where we own a large body of fine, GOOD with wheat, hogs, and live stock. Here, if you ACT NOW, you can get first choice of land in the sound floor of a great opportunity. You can get in AHEAD of the railway and the people whom the railway will bring. This is the chance of a lifetime for a man of moderate means. A certain number of thrifty, far-seeing farmers can acquire good land on reasonable terms, and when same money invested here will pay big returns and make you OWNER of a fine big farm in a few years. Remember that a great railroad like the Santa Fe would only recommend what it considers a good thing, and because it wants to see a community developed and wants newcomers to PROSPER and PRODUCE—then write me TODAY for particulars and booklet. Beautiful country, rainfall comes in the growing season, winters are mild, stock can run in open year around. Schools, churches, telephones, good roads. Everything here but enough men with their families. The farmers' BEST CHANCE in an open-low-priced land country—somewhat like that bring big returns. Will you be one of the fortunate first comers to reap the advantages of a location that has been inspected by a Santa Fe agricultural agent and pronounced RIGHT? Twenty-dollar-an-acre land here [prices will advance 25% or more] compared with 6.0% on $150 land in Illinois and Iowa corn belt. Write for free illustrated folder with pictures, prices, references of farmers and results achieved in short time and on small capital. C. L. SEAGRAVES, Industrial Commissioner, Santa Fe Railway, 1105 Railway Exchange, Chicago.

Wisconsin.

FOR SALE — WANTED — ACTUAL SETtlers, $10 cash and $10 per month on payments; no interest; no taxes; improvements are put on property; 60,000 acres of cut over land at from $10 to $20 per acre to select from

AUTOMOBILES—GASOLINE.

FORDS

Holmes Downtown Agency

RANDOLPH AT MICHIGAN

NEARLY EVERY ONE WHO DRIVES A MOTOR CAR IN CHICAGO USES THE BOULEVARD SYSTEM

HOLMES' LOCATION IS AS CLOSE TO YOU AS THE BOULEVARD.

REGULAR FORD SERVICE RENDERED ON DEFINITE BUSINESS BASIS AT MINIMUM CHARGE TO FORD OWNERS.

SEE OUR NEW WINTER TOP FOR FORD TOURING CAR. ONE MAN TOP. STEEL BRACES, ETC.; HIGH CLASS. SEE IT IN OUR SHOWROOM.

SEE THREE GOOD USED CAR BARGAINS WE HAVE RIGHT NOW.

Glenn E. Holmes
151 N. MICHIGAN AVE.
[CORNER RANDOLPH-ST.]
Phone Randolph 2021.

Oldsmobile
USED CAR BARGAINS.

Seven passenger Peerless touring, late model, 6 cylinder, like new; electric starter, electric lights, slip covers, spotlight, bumper, clock, speedometer, extra tires, motometer; paint, tires, and everything just like new. The car for fine livery work. Cost over $5,000. Worth $2,000. Our price today, to move it quick, $965.

Studebaker, seven passenger, Series 17, perfect condition, good tires, bumper.

Salesman's latest model demonstrator, perfect condition; touring car; guaranteed. Very reasonable.

1917 Dodge coupe, run 2,500 miles; like new; extra tire and cover, bumpers front and rear, wire wheels; great bargain; $1,100.

1916 Oakland Six, with winter top, 5 pass.; $725.

1916 Oldsmobile, 5 passenger.

All in excellent condition. Prices very reasonable.

ILLINOIS OLDSMOBILE COMPANY.
2035 Michigan-av.
Phone Calumet 4229.

MITCHELL
USED CAR DEPARTMENT.

1916 Mitchell 6 cyl. touring	$800
1915 Grover 7 pass. touring	450
1916 Velie 6 cyl. touring	700
1914 Haynes touring	400
1913 Apperson Jack Rabbit, 5 pass.	300
1917 Drexel touring	500
1916 Mitchell coupe, 4 pass.	850
1913 Cole touring	300

EVERY CAR REFINISHED, FULLY EQUIPPED, AND GUARANTEED.

EXCHANGE MOTOR CO.,
Phone Calumet 4628. 2225 Michigan-av.

I OWN AN 8 SCYLINDER 7 PASSENGER Oldsmobile, latest type, used only 60 days. This car is in beautiful condition and runs like a clock; mechanically it is better than new; the paint and tires are like new. I have a good reason for wanting to dispose of it within the next few days. I will consider time payments or take a smaller car in on trade.
H. S. WHITNEY, 4435 N. Paulina-st.
Tel. Ravenswood 9609

CASH BARGAIN.

1917 DODGE ROADSTER; USED ONLY 3 MONTHS. Fully equipped; spotlight, bumper, lock, Gabriel snubbers; extra tire and cover. Car has had proper care and looks like new. Cost me $885 in July; will sell for best offer. Phone Central 5352 or Sunnyside 5214.

AUTOS—EASY PAYMENTS.

We sell the largest line of popular new and used cars on payments of as low as $100 cash, bal. your own time. Full guarantee and service.
MANOR AUTO SALES CO., 4744 N. Kedzie-av. Loop office, 8th floor, 20 S. Jackson.

FOR SALE—1916 FORD, LIKE NEW, KELly Springfield tires, 31x4. $225. 1917 Chevrolet touring car, used 3 months, $445. 1917 Ford, white wire wheels, storage battery, many other valuable extras, cost $600; $350. Open Sunday 9 to 4. Cash or terms. 2040 Milwaukee-av.

1916 HUDSON SIX 40 7 PASS., FULLY equipped, with good tires, one extra on rim, paint and general condition good; this is a good, dependable car, and at the price of $675 cannot be equaled anywhere.
MORTIMER.
1631 Michigan-av. Calumet 1061.

TERMS

We sell new or used Automobiles and Trucks on time payments.
MARQUETTE MOTOR SALES COMPANY.
341 Monadnock Blk. Harrison 4352.

1916 CHALMERS SIX, MODEL 32 H, 7 pass., in good shape, all around good tires with one extra; if you want a good car cheap see this one for $450.
MORTIMER.
1631 Michigan-av. Calumet 1061.

1916 CHEVROLET FOUR NINETY 5 PASS., electric starter and lights, good tires; good paint and in fine running condition; a bargain at $350.00
HARRY P. BRANSTETTER.
50 E. 26th-st. Calumet 5714.

MUST SELL BOTH OF MY CARS, ONE A Super-Six Hudson and a nice small club roadster. If interested in either one of these cars you will get a bargain. Address G B 200, Tribune.

1917 COLE TUXEDO 4 PASS. RDSTR., TAKEN for debt.; spec. paint, heater, bumper, tire pump, complete set tools, chains, extra tire and cover; bargain for some one; $985 cash. Vincennes 2660.

BABY GRAND CHEVROLET,
1916, 5 pass.; thoroughly overhauled.
1058 Lawrence-av. Sunnyside 6595.

PACKARD 1914, 3, 48 PHAETON, FIRST class mechanical condition, good tires; $850. A. CRANE, 1291 S. Main-st., Akron, Ohio.

BARGAIN—1916 6 CYL., 5 PASS. EMPIRE; elec. lgts. and starter; 1st class condition; all necessary equipment; $450. Prospect 5170.

FOR SALE—1916, 3-38 PACKARD TOUR. car; A1 condition; $1,500; reason for selling, subject to army service. PLUMMER & SONS, Maywood, Phone 2020.

OVERLAND DELIVERY ALMOST BRAND new; electric starter; finest looking light delivery made; will guarantee same as brand new. 3739 W. Washington-blvd.

BIG BARGAINS IN USED CARS.
Time payments.
JAMES LEVY MOTOR CO.,
Calumet 4626. 2225 Michigan-av.

1916 FORD TOURING CAR, FULLY EQUIPped; first class condition; $250. 2047 W. Chicago-av. Seeley 5983.

STEARNS KNIGHT TOURING, 4 PASS., electric starter and lights, good tires, excellent cond. Address S 541, Tribune.

1917 HAYNES FOR SALE—7 PASSENGER 6 cylinder touring car; perfect condition; cheap; cash only. Address F O 486, Tribune.

BUICK ROADSTER, MODEL D-44. JUST like new; run only 5,000 miles; fine for sale as heavy discount. Address Q 428, Tribune.

OVERLAND ROADSTER WITH COUPE body, self starter, dem. rims. Best offer. Monticello 1587.

FOR SALE—ONE DODGE ROADSTER; HAS 6 new tires; factory guarantee still on car; cash only. Address T 353, Tribune.

1917 DODGE TOURING—OVERSIZED CORD tires, one extra; slip covers. $700 cash. No dealers need apply. Kenwood 7375.

FORD BARGAINS—WIRE WHEELS, TOPS, hubs, mud grds., bodies, seat covers, wheels; other good buys. 1619 Wabash-av. Cal. 7170.

1916 OVERLAND MODEL 83 B 5 PASSENger touring, fine condition, $550 cash. Call Beverly 842.

1918 FORD; GET YOURS TODAY.
Price advances soon; it's to pay; city only. Address C F 540, Tribune.

PACKARD TWIN SIX, 1917 MODEL, 3-25, with winter top, driven 8,000 miles. Price $2,650. Randolph 1085 or Columbus 685.

1917 FATHFINDER TWIN SIX; 6 WIRE wheels; looks like new; $1,350. Daniels Motor Co., 1725 Michigan. Calumet 3460.

1916 DODGE ROADSTER, LIKE NEW. L. MARKLE CO., 21st and Michigan-av.

$100 CASH BAL. EASY TERMS. TAKES 1917 Buick. 834 E. 43d-st.

FORD TOURING, LIKE NEW, LATE 10; starter. Phone evenings Rogers Park 845.

1917 FORD TOURING WITH WINTER body. 4102 Irving Park-blvd.

1917 7 PASS. LANDAULET BODY cheap, or trade for tour. Ph. Belmont 3341.

FOR SALE—STUDEBAKER 5 PASS.; A1 condition; $250. Ph. 7 p. m., Armi 2453.

FOR SALE—1916 FORD; $250. PHONE MR. WALEY, Monroe 6788.

$285 CASH BUYS 17 FORD TOURING, like new. 5949 S. State-st.

$175 TAKES FORD RUNABOUT; OVERhauled; snap. 5945 S. State-st.

AUTOMOBILES—GASOLINE.

Automobiles

TRADED IN ON

NEW DETROIT ELECTRICS

Marmon "34"—Wire wheels, new cord tires.

Premier—1917 model, like new; five wire wheels.

Cole—1917 model, 8 cylinder; wire wheels, cord tires; used less than 3,000 miles.

Mercer—1916 touring car, new condition throughout.

Paige—1916 touring car.

Abbott-Detroit roadster.

Regal coupe.

Premier touring car.

The large number of high grade gas cars offered in trade for DETROIT ELECTRICS—CAR OF UTILITY AND ECONOMY—permits us to make exceptionally attractive prices on cars listed above.

ANDERSON ELECTRIC CAR COMPANY,
2416 Michigan-av.
Call Mr. Slumberick. Calumet 4789.

Dodge Brothers Used Motor Cars

Both closed and open styles. Most attractive bargains we ever offered. Will accept your Ford as part payment.

Dodge Brothers closed tour	$690.00
Dodge Brothers open tour	625.00
Dodge Brothers open road	625.00
Overland Roadster	350.00
Maxwell Touring	350.00
Ford Coupelet	275.00
Ford Touring	$175 to 300.00

TIME PAYMENTS.

Dashiell Motor Co.
Dodge Bros. Motor Cars
2412 Michigan Ave.

AUTO FINANCE CO.
WILL SELL YOU ANY MAKE OF CAR, NEW OR USED, OR PURCHASE SAME FROM ANY DEALER OR INDIVIDUAL ON EASY PAYMENT PLAN.
ALSO ADVANCE MONEY ON YOUR CAR. TAKE UP DEALERS' NOTES, AND GIVE EXTENDED TIME FOR PAYMENT. 224 S. MICHIGAN-AV., SUITE 644 RY. EXCH. BLDG. HARR. 772. OPEN SUNDAYS 10 TO 4.

PACKARD TWIN SIX—
Model 3-35 7 passenger touring car. This is our long wheel base model, giving it wonderful riding qualities. Car has been through our shops, renewed, and is guaranteed. Completely fitted, newly painted, and looks like new. The best buy in the market today at our price of $2,000. (No. 473.) Ask for complete descriptive bulletin.
PACKARD MOTOR CAR COMPANY OF CHICAGO
Michigan-av. at 24th-st. Ph. Calumet 4314.

FOR SALE—1917 ROAMER, 6 CYL., 4 PASSENGER TOURING CAR; WIRE WHEELS, RUN LESS THAN 5,000 MILES. PERFECT MECHANICAL CONDITION. SPLENDID APPEARANCE. BARGAIN. PHONE FRANKLIN 2011.

AN 8 CYLINDER DEMONSTRATING touring car for sale; run less than 100 miles; 1918 model, 118 inch wheelbase; big car; looks absolutely new; for quick sale today will take approximately 20% less than factory price. Phone Calumet 7344 or call 2425 S. Michigan-av. and ask for Mr. Arnold.

FORDS, OVERLANDS, CHEVROLETS.
1917 Ford Touring $265
1917 Chevrolet Touring 450
1916 Overland, Model 83 450
1917 Chevrolet Runabout 350
LINCOLN-AV. MOTOR SALES CO.,
3040 Lincoln-av.

1917 DODGE SEDAN.

Driven about 2,000 miles and in excellent shape; $75 worth of extras; will sell for $1,125 for immediate sale. 2437 Michigan. Cal. 1865.

8-48 LOCOMOBILE FOR SALE; 7 PASS. Berlin; overhauled and painted; self-starter; electric lights; beautiful car for private family or funeral work; cost $7,200 with 2 bodies; will sell for $1,500 cash. Phone Superior 1080.

FOR SALE—FIAT 7 PASS. TOURING CAR; 1916 model; fully equipped; handsome new body; 2 extra tires; must be seen to be appreciated; bargain for quick sale. Apply MR. LASCHKE, Independent Brewing Assn., 821 Blackhawk-st.

1915 4 CYLINDER STUDEBAKER ROADster with winter top. High class mechanical condition. Price $400 or any reasonable terms to responsible party. Call Saturday afternoon or Sunday morning, 2208 S. Ashland-av., corner 23d-st. and Blue Island-av.

FOR SALE—SACRIFICE—"LITTLE GIANT" truck; special magneto and tires; will demonstrate.
ANDERSON & OSTERHOLM,
Phone Edg. 1380. 4605 N. Clark-st.

FORDS, DODGES, BUICKS.
100 other used cars to select from.
ERWIN GREER AUTOMOBILE COMPANY,
1515-17 Wabash-av. Calumet 4600.

STUDEBAKER BOURGONETTE, '18, 6 CYL., 5 pass.; special hand made aluminum body; 5 wire wheels, extras; guaranteed, almost new; a distinctive car at half original price; leaving city. Blackstone 2633.

1917 FORD ROADSTER, LIKE NEW, $175; perfect condition. 3415 Madison.

PIERCE-ARROW, 6-36, LIMOUSINE, FIRST class mech. condition. Ravenswood 1231.

1915 FORD, EXCELLENT CONDITION; $250. F. J. Cuny, 4048 Lincoln-av.

$800 GARFORD LIMOUSINE; REPAINTED; A1 cond.; 5 new tires. Ph. Belmont 5176.

AUTOMOBILES—GASOLINE.

JORDAN

We have to offer this week some exceptionally good cars taken in trade on our new Jordan Models and the prices quoted are far below present market values. Partial list:

1917 Jordan, Sport Model, 4 pass. touring, painted royal blue, with 5 white wire wheels; completely equipped, including spotlight and bumper; cost $2,200; will accept $1,350.

1917 Jordan touring, 7 pass., equipped with seat covers, bumper, spotlight, 5 wire wheels. This car could be passed for new; run only 1,200 miles. Cost $2,300; will sell for $1,700 this week.

1915 Studebaker, 4 pass. coupe, 4 cylinder. The body alone cost $1,500. Car in very good condition throughout. Would be fine for physician. $500 takes the outfit.

1916 Oldsmobile, 4 cyl., 5 pass., Model 42. This little car is in wonderful condition mechanically and we have refinished it; 5 practically new tires. Cost $1,350; will sell for $500 this week.

1915 Overland touring. The Famous Model "80," 4 cyl., completely equipped, and in good condition, with 5 practically new tires. Cost $1,100. We ask $550.

1914 Abbott Detroit, 44-50, 4 cyl., 4 pass. A very durable, high grade car, fully equipped, including electric starter and lights, 5 practically new tires. Cost $2,190. Our price $275.

1916 Winton touring, light six, completely equipped, and like new, 5 good tires. Clock, spotlight, bumper, etc. Very smooth running, dependable car. Cost $2,885; will accept $1,000 this week.

CHICAGO MOTOR CAR CO., INC.
Jordan Distributors.
Ph. Calumet 6070. 2313 Michigan-av.

BARGAINS—BARGAINS—BARGAINS.

1916 OVERLAND TOUR. M-83.
1917 WILLYS-KNIGHT TOURING.
1917 OVERLAND M-90 TOURING.
1916 WILLYS-KNIGHT TOURING.
1915 OVERLAND M-81 TOURING.
TWO 1917 COUNTRY CLUB, ONE WITH WINTER TOP.

These cars can be purchased at a great saving. Two are demonstrators. The others are cars left with us to be sold, the owners having drafted. All cars are new car guarantees with one exception. Deferred payments if desired. All like new.

Get our prices on all types of winter tops as well as repair work, as we maintain a high class service station for Overland owners. Now is the time to have your motor overhauled.

BROADWAY MOTOR SALES CO.,
4527 Broadway.

NORTH SIDE DISTRIBUTORS FOR WILLYS OVERLAND CARS.

ROAMER

1917 6-45 Roamer Demonstrator.
1916 7 pass. Marmon, Model 34.
6 cyl. 7 pass., National touring.
1916 6 cyl., 3 pass., Studebaker cabriolet.
6 cyl. Overland touring.
1916 Maxwell, 5 pass. touring.
1914 4 cyl., 2 pass., Oak roadster.

ROAMER MOTOR CAR CO.,
2240 Michigan-av. Calumet 6920.

LOCOMOBILE.

1913, 6 cylinder, 38 horsepower, 5 passenger touring car, electric lights and starter; paint and tires in good condition; mechanically right; price $600.

THE LOCOMOBILE COMPANY OF AMERICA,
2000 Michigan-av. Calumet 380.

BARGAINS.
BIG ASSORTMENT OF USED CARS, ROADSTERS, SPEEDSTERS, TOURING CARS AND LIGHT DELIVERY TRUCKS; CASH OR TERMS.
USED CAR SALES CO.,
214-216 E. 33D-ST.
OPEN SUNDAY 10 TO 4. OPEN EVENINGS. PHONE HARRISON 2861.

MUST BE SOLD AT ONCE.
1916 CASE 7 PASS.
GOOD CONDITION; $175.
CALL MR. SLUMBERICK.
Calumet 4789. 2416 Michigan-av.

REO, LATE 1916 MODEL, 4 CYL., 5 PASS. in elegant mechanical shape, has good tires with one extra, elec. starter and lights, full tool equipment; car has original paint; this is a real bargain; $500.
MORTIMER.
1631 Michigan-av. Calumet 1061.

FOUR PASSENGER OVERLAND COUPE. FINE MECHANICAL CONDITION AND REFINISHED.
$375.
1444 MICHIGAN-AV.

LATE 1916 7 PASS. CADILLAC 8 brougham; driven 16,000 mi., city driving; all Goodyear cord tires on wheels; run 600 mi. ea.; and 2 new Goodyear cord tires extra, never used; cost $1,895; sell Ph. Humboldt 304. EDWIN J. LISTER JR.

KISSEL SEDAN, 1917, HUNDRED POINT six, plush upholstering; also includes summer top and seat covers, extra tire and rear batteries; run 5,200 miles; price $1,300; no trades. Phone Sunnyside 5904.

PACKARD—
Limousine 6-38, No. 1 series. Berlin type body; good tires; fine condition; will sell cheap for cash, or make terms. 1808 So. Michigan-av. Phone Calumet 5414.

COUPE BARGAIN.
Up to date light 4 pass.; long wheel base; looks and performs like new; $650; will sacrifice $885; terms. Address G B 332, Tribune.

FOR SALE—OR EXCHANGE FOR LIGHT touring car—2 limousines, Kissel Kar and Stoddard Dayton, 1 special racing roadster with cord tires; good condition. Make offer. 1600 S. Ashland-av.

1916 WHITE "30"—BEAUTIFUL CONDItion; town car limousine; can't tell from new in appearance; sacrifice at a very low figure. Can be seen at 2638 Michigan-av. Phone Cal. 5311.

1915 FORD TOURING CAR, NEW BODY, top, windshield, wheels, tires, and tubes; also electric starter. $275 cash. Phone Superior 1921.

1918 CHEVROLET, IMMEDIATE DELIVery. used cars accepted as part payment. Cash or terms. Albany 8622. 3800 Fullerton-av.

1917 STEARNS-KNIGHT 4 CYL., 5 PASS. car; in fine mechanical condition; many extras; must be seen to be appreciated. Cal. 100. Stearns, 2431 S. Michigan-av.

1917 MITCHELL ROADSTER, SMALL SIX, only ran 3,000 miles. This car is in perfect condition and looks like new. Phone or call MR. ROSS, 2451 Indiana-av. Cal. 3226.

1914 ABBOTT-DETROIT, 6 CYL., SIDE LIMOusine; electric starter and light; fine running condition; big bargain if taken at once. Monticello 1583.

FORD 1916 TOURING CAR; GOOD CONDITION; new wheels and tires; a real bargain. Call Superior 1920.

FORD RDSTR., HASSLER SHOCK ABSORB., rear tire irons, 3 ex. tires, speedom., fine mech. cond.; $200 cash. Lake View 9512.

$425 TAKES MY LATE DODGE TOURING car; looks and runs like a new car. Act quick. 5753 S. Ashland. Prospect 7952.

JEFFERY, 1916, 4 CYL. TOURING; IN guaranteed condition; will sacrifice for quick sale. W. E. Delaney. Calumet 7460.

NEED THE CASH. WILL TAKE $305 FOR my 1917 Allen touring car; must sell today. 6134 So. Ash. Prospect 7952.

FORD 1913 TOURING CAR; LOTS OF EXtra equipment; $150 cash; must sell at once. Call Superior 1921.

HUDSON SUPER SIX, RUN 20,000 MILES, bargain. Call Wellington 2600. GEORGE KLINKONTON.

FORD 1915 TOURING CAR; GOOD CONDItion; extra equipment; $210. Call Superior 1920.

HUDSON SUPER-SIX; SLIGHTLY USED. MR. CAMPBELL. Wellington 2600.

THOS. J. HAY, INC. SEND FOR BULletin. Rebuilt Chandlers. LEONARD.
2529 Michigan-av. Cal. 5108.

1917 DODGE TOUR. CAR; WINTER TOP; 5 oversize tires; slip covers; like new. Snow, $1420 Michigan-av. Cal. 866.

STANLEY STEAMER. CAN YOU BEAT IT? STANLEY MOTOR CARRIAGE CO., 2101 Indiana-av.

1916 CHALMERS "6." 7 PASS., LIKE NEW. Will sell at a bargain.
L. MARKLE CO., 21st and Michigan-av.

DODGE BROS. USED CARS, THOROUGHLY overhauled; easy terms. ARMIJO, 1122 E. 63d-st. Open evenings.

1917 FORD, SLIGHTLY USED, $75 CASH, bal. monthly. Address F T 562, Tribune.

LOCOMOBILE LIMOUSINE, EX. COND., lately overhauled; bargain. 745 Bowen-av.

FORD FOR SALE CHEAP — 5845 Halsted-st. Wentworth 3511.

7 PASS. STUDEBAKER. WILL TRADE for smaller car. Thorpe, Midway 1512.

1915 FORD COUPE BARGAIN.
3950 Colorado-av. Phone Garfield 1470.

LATE FORDS, ROADSTER AND TOURING, A1 cond. Party leaving city. Burnside 82.

1917 CHEVROLET, 5 PASS., A1 COND., used 4 mos.; $375. 5343 S. Ashland.

1918 PAIGE, 5 PASS., RUN 2,000 MILES; like new; bargain. Lake View 7373.

LIGHT 5 PASS. TOUR. CAR. TO BE SOLD for repair charges. Superior 5521.

1917 DODGE; LIKE NEW; EXTRA TIRE, bumper, spot light, etc. 7812 S. Halsted-st.

HAVE 1917 FORD TOUR. FOR QUICK SALE —MITCHELL, Englewood 7956.

WILL SELL MY 5 PASS. STUDEBAKER touring; bargain. Prospect 8768.

KING "6" TOURING; BARGAIN. L. MARKLE CO., 21st and Michigan-av.

AUTOMOBILES—GASOLINE.

FORD

DELIVERY PAYS

ARRANGEMENTS MADE FOR FORD DELIVERY SERVICE BY DAY OR WEEK FOR ANY NUMBER OF CARS.

MOST COMPLETE LINE OF FORD COMMERCIAL BODIES IN CHICAGO TO SELECT FROM.

PROMPT DELIVERIES ON ORDERS PLACED NOW.

TERMS ARRANGED ON PLEASURE OR COMMERCIAL CARS.

WE ARE ESPECIALLY WELL EQUIPPED TO DO YOUR REPAIR WORK. COMPLETE STOCK OF GENUINE FORD PARTS.

Lawder Bros.

AUTHORIZED FORD SALES AND SERVICE. 69TH NEAR STATE. 6 PHONES, ALL DEPTS. WENT. 615.

SPECIAL DISPLAY OF FORD WINTER TOPS. OPEN EVENINGS AND SUNDAYS.

FIVE

BIGGEST BARGAINS IN CHICAGO

1914 Cadillac, 4 cyl.
1916 Oakland, 8 cyl.
1915 Lexington, 6 cyl.
1916 Oakland, 4 cyl.
1916 Studebaker, 4 cyl.

MANY OTHERS.

EDGAR C. FRADY, Inc.
Calumet 2323. 2323 Michigan-av.

FORDS.
2 1917 Tourings.
2 1917 Roadsters.
8 1916 Tourings.
2 1916 Roadsters.
3 1915 Tourings.
1 1914 Touring.
1 1913 Touring.
We also have a few very good commercial cars. Prompt delivery on new cars.
TERMS ARRANGED.
BUENA MOTOR SALES CO.,
FORD DISTRIBUTORS.
3954 BROADWAY.

FIAT

1916 Riviera Fiat, 7 pass. tour. $3,250
1913 6 cyl. Fiat Berlin. 1,200
Large model Owen Magnetic 7 pass... 2,500
1911 Peerless 4 cylinder.
1916 small 6 cyl. Buick roadster.
1917 6 cyl. Abbott-Detroit 7 pass.

R. C. COOK CO.,
2239 Michigan. Calumet 4802.

1915 LOCOMOBILE
MODEL M.

Must sell at once 7 pass. Locomobile. Beautiful condition, refinished gray with white striping, good tires, two extra, bumpers, covers, etc. Will consider light car in trade. Call MR. OAKS. Calumet 5606.

1917 DODGE TOURING CAR, WITH EXTRA demountable top; equipment is absolutely complete and condition is like new; one of the best values we have ever offered at $800. CADILLAC AUTOMOBILE COMPANY OF ILLINOIS.
2301 Michigan-av. Calumet 4841.

1917 STUDEBAKER SIX 7 PASS., LOCKS and runs like new; has seen very little service; this is a real snap at $950 and cannot be duplicated for anywhere near this price; come and look it over.
MORTIMER.
1631 Michigan-av. Calumet 1061.

BARGAIN FOR CASH. CHANDLER, MODEL 17, 6 cyl., 7 pass.; perf. cond. mechanically and paint; spot lt., bumper, motometer, clock, spare tire, radiator, and hood covers, tools and skid chains; can be seen Chicago Coach & Carriage Co., 1223 S. Mich.-av. Ask for Mr. Eckstein.

$400 OR BEST OFFER BUYS—
1913 6 cyl. Lozier limousine.
1916 6 cyl. Pierce Arrow limousine.
Good cars for taxi or livery work.
Cash or terms. 1621 S. Wabash-av.

1916 FORD COUPELET, ELECTRIC STAR, white wire wheels, new tires, and many extras; car is in very fine condition; best offer before Wednesday. Owner, 2801 Sheffield.

BUICK 1916 ROADSTER, A1 CONDITION. good tires and paint. A real bargain for cash.

E. ROSS, 2451 Indiana-av.
Calumet 3226.

1917 BUICK SEDAN.
Run less than 3,000 miles, like new; extra tire and bumper.
2740 Armitage-av. Humboldt 748.

CADILLAC 1913—CHEAP.
OVERLAND 1916—CHEAP.
SCRIPPS-BOOTH 1917—CHEAP.
TRIANGLE MOTORS, INC.,
2211 Michigan-av.

MODEL 79 OVERLAND TOURING CAR: elec. lights, starter; also extras; A1 condition; $350. 801 Winona-av., Oak Pk. Ph. 6819.

MOLINE-KNIGHT TOURING, LIKE NEW, 4 new tires, sacrifice for $650; $300 cash, $50 monthly; act quick. 4549 Washington-blvd.

1914 5 PASS. A-1 CYL. OAKLAND; 4 BRAND new tires, 1 extra tire; electric starter; demountable rims; guaranteed; fine running order; make offer.. 3739 W. North-av.

1915 HAYNES, 5 PASS., 4 CYL.; ELECTRIC starter and lights; good condition; good tires and paint; cost $1,600; price $425 cash. Phone McKinley 4732.

PACKARD LIMOUSINE AND TOWN CAR, in A-1 condition, newly painted; cost new; $350 each. Terms if desired. G. R. SWINEHART, 3729 Indiana-av.

WILL SACRIFICE 1915 7 PASS. TOURING car; good tires, recently overhauled, newly painted; electric lights and starter; completely equipped. No dealers. Phone Drexel 7599.

OVERLAND MODEL 81; PERFECT CONDItion; just repainted and overhauled; a real bargain. Phone or call. MR. CAMPBELL, 2328 Michigan-av. Calumet 4468.

WILL SACRIFICE 5 PASSENGER CADILlac, just overhauled; tires practically new. Any reasonable offer accepted. 1017 City Hall Square Bldg. OLSEN & MARTIN.

HAVE CHOICE SELECTION OF HIGH grade used cars.
LOUIS GEYLER CO.,
25th and Indiana-av. Calumet 3226.

ONLY ALMOST NEW SIX CYLINDER OAKland touring, one Overland roadster, 1915-1916, four cylinder; both at special bargains. Address T 276, Tribune.

1913 CADILLAC TOURING, $350; CLOCK, bumper, Delco electric starter, cord tire, repainted; condition guaranteed. 5428 S. Halsted. Yards 146. Sunday Drover 4711.

FOR SALE—CADILLAC 7 PASS. LIMOUsine, 1916, 8 cyl., ex. cond., quick sale. Room 302, 17 N. Wabash-av. Central 3565.

FORD BARGAIN.
CHEVROLET AND ELGIN SIX AGENCY—
Large allotment of used cars always on hand; cash, time, or trade. Albany 8622. 3800 Fullerton-av.

1916 OVERLAND MODEL 83; EXCELLENT condition. See if you are looking for a snap. W. E. DELANEY, Calumet 7460.

OVERLAND TOUR. BEAUTIFUL CONDItion; $450. L. Markle Co., 21st and Michigan-av.

REO USED CARS.
1917 5 pass. 4 cyl. touring $725
1218 Michigan-av. Calumet 6050.

FORD TOURING, USED 5 MTHS.; MANY extras; $275; terms to reliable party.
Robb Motor Co., 958 Diversey-parkway.

3 USED CARS.
OAKLAND—COLE—CADILLAC;
2323 MICHIGAN-AV.

HUPMOBILES AND MERCERS.
Used cars overhauled and repainted.
2250 Michigan-av. Calumet 4707.

NEW STUDEBAKERS, OAKLANDS, REOS; terms. LANUS, 4634 Madison. Austin 1115-1119.

SACRIFICE 4 CYL. COUPE, 4 NEW TIRES, 7 spare; electric lights; perfect mechanical condition. Phone Drexel 109.

S. & L. FORD HEADQUARTERS — FOR sales and Service S. & L. Motor Co., 3812 S. Wabash-av., Boulevard 9100.

FORD RDSTR., HASSLER SHOCK ABSORB., rear tire irons, 3 ex. tires, speedom., fine mech. cond.; $200 cash. Lake View 9512.

1916 BUICK, 4 CYL. TOUR.; LIKE NEW; $380 if sold quick. 1652 W. 57th-st.

$50 CASH, BAL. EASY PAYMENTS. TAKES 1917 Maxwell tour. 2634 Michigan.

1917 FORD ROADSTER, LIKE NEW, $175; perfect condition. 3415 Madison.

PIERCE-ARROW, 6-36, LIMOUSINE, FIRST class mech. condition. Ravenswood 1231.

1915 FORD, EXCELLENT CONDITION; $250. F. J. Cuny, 4048 Lincoln-av.

$800 GARFORD LIMOUSINE; REPAINTED; A1 cond.; 5 new tires. Ph. Belmont 5176.

AUTOMOBILES—GASOLINE.

JEFFERY

Big Clearance Sale

On all models ranging from 1914 to 1917 to be sold regardless of price. If you come in you will buy.

A FEW BARGAINS.

1917 Jeffery 4 cyl., 7 pass. Touring.
1917 Jeffery 6 cyl., 7 pass. Touring.
1916 Jeffery 4 cyl., 5 pass. Touring.
1915 Chesterfield 6 cyl., 5 pass. Touring.
1916 4 cyl. Overland.
1915 Jeffery 4 cyl., 5 pass. Touring.

TERMS IF DESIRED.

ASK FOR MR. DELANEY.

CENTAUR MOTOR COMPANY.
2258 MICHIGAN-AV.
TEL. CALUMET 7460.

Closing Out Used Cars.
LIBERAL TERMS.

These cars rebuilt and refinished.

1918 Model E 40 Buick, 7 pass., like new	$1,400
1917 Model D 44 Buick, 2 pass.	800
1916 Model D 45 Buick, 5 pass.	775
1916 Overland Model 83, 5 pass.	375
1917 Ford touring, wire wheels	290
1915 Allen touring	300
1915 King 8 cyl., like new	450
1916 Buick D 55, like new	1,050
1916 Saxon six, 5 pass.	450
1916 Chevrolet, like new	400
1917 Studebaker 6, series 17	650

Also 20 others.
Open Sundays and evenings.
Sale begins Saturday, 10 a. m.
Englewood 170. 6047 S. Halsted-st.

"STOP"

Three Oakland Six Touring Cars, 21 miles on a gallon guaranteed. Rebuilt and newly painted by the Oakland Co. To the purchaser of this first car we have one winter top which will be included at the price of the open touring cars.
TENNANT OAKLAND CO.,
2447 S. Michigan-av.

1917 REO
7 PASS. TOUR.

Tires are brand new, one spare, original paint, top and upholstering in A1 condition. Car is mechanically right and makes a splendid family car; divided front seats. Car has full tool equipment, curtains, etc. Will gladly demonstrate. F. S. JOHNSON, Hinsdale, Ill.

1917 Owens Magnetic
7 PASS. TOUR.

Driven less than 3,000 miles; special paint and upholstering; complete with bumper, motometer, new Goodyear cord tires, one new spare mounted. Only way this car can be appreciated is by taking demonstration. P. J. CURRY, 4133 Calumet-av. Drexel 7558.

PAIGE-SEDAN

7 passenger 1917, 6 cylinder, Continental motor, 5 wire wheels, cord tires, completely equipped. This car has been driven but 4,100 miles, and is the very latest model. Here is a rare opportunity to secure one of these beautiful models at a very attractive figure. See Mr. Bunker.
BIRD-STONE CO.
2215 S. Michigan-av.

FOR SALE—FIAT 7 PASS. TOURING CAR, 1913 model, fully equipped; handsome new body; 2 extra tires; must be seen to be appreciated; bargain for quick sale. Apply MR. MASCHKE, Independent Brewing Assn., 821 Blackhawk-st.

FORD SPEEDSTER.
MUST SELL MY 1916 SPECIAL BUILT FORD SPEEDSTER TODAY. $175 CASH. HAROLD HATCHER, 914-216 E. 33D-ST.

BARGAIN—LATE 1916, 6 CYL. BUICK roadster, winter top, motor overhauled, 6 new tires, newly painted. A1 condition. Can be seen at Lawder Bros., 69th-st. near State.

41 MARMON, 1915, 7 PASS., EXCELLENT condition, almost new cord tires; seat covers, extras; will demonstrate. Price $950. 5037 Michigan-av. Calumet 2275. STANDARD AUTOMOBILE CO.

FOR SALE—STUTZ ROADSTER, 1916 MOD., fully equipped; 2 extra tires; can be had at a bargain. Apply MR. MASCHKE, Independent Brewing Assn., 821 Blackhawk-st.

MERCEDES, VACUUM SYSTEM, N. E. starter. Tires like new. Car in excellent shape. Paid $1,600 for this car 2 months ago. Take $850 cash. Cheap. Lake View 8814.

FORD ROADSTER—SPECIAL ENGINE AND rear axle; extras. 219 E. 20th-st.

MOTOR TRUCKS.

SPECIAL
FORD
COMMERCIAL CAR WEEK
Oct. 22d to Oct. 29th.

Come in and look them over. We are showing a complete line of Ford commercial cars for every purpose; grocers, butchers, laundry, cleaners and dyers, florist, express, etc.

BUY that delivery car NOW while you can get in at the old price and before your competitor gets all of your business.

A large assortment of used Ford delivery and pleasure cars now on hand at attractive prices.

$120.00 TO $325.00.

Best bargains in Chicago.

Open evenings until 9:30.

Rue Motor Company,
[on automobile row]
2441 Michigan-av. Calumet 7340.

3 UNUSUAL TRUCK BARGAINS.
1 ton, new, ½ regular price. 1 ton Autocar; 5 ton Sternberg. Both rebuilt, repainted; no reasonable offer refused. CARLE, Calumet 5414.

FARGO 2 TON TRUCKS, built in Chicago under the one model policy, have been developed to a high efficiency, operate 12 miles to the gallon with full load; quotations attractive; deliveries immediate. Fargo Motor Car Co., 1164 W. 22d-st.

FULL LINE OF USED TRUCKS, ALL IN A1 CONDITION.
GARFORD MOTOR TRUCK CO. [INC.],
23d-st. and Indiana-av.
Phone Calumet 5060. Chicago, Ill.

DART QUALITY TRUCKS; ALL SIZES TO 3½ TON. ½ demonstrator; self-starter, electric lights; 2 T. used truck with stake body, cab and windshield. 420 N. Kedzie. Garfield 6691.

RELIANCE 3 TON, STAKE BODY, WISCONsin motor, good running condition; cash and monthly payments $600.00
HARRY P. BRANSTETTER.
50 E. 26th-st. Calumet 5714.

YOU CAN PULL 3 TIMES THE WEIGHT you carry; tractor and trailers solve your hauling problems. 27 models. CHICAGO TRAILER CO., 2127 Michigan-av. Cal. 766.

USED TRUCKS, FROM ¼ TO 5 TONS; HAVE the best values in the city at the lowest price. DIAMOND T MOTOR CAR COMPANY, 4517 W. 26th-st.

TRUCKS AND PLEASURE CARS; CHEAP; mostly Fords. Cash or terms. Commercial Motor Co., 1702 Michigan. Calumet 6820.

WHEN IN NEED OF A GOOD USED TRUCK at a price that is right, cash or time, see GEORGE SIEGMUND, 315